"All the News That's Fit to Print."

The New York Times.

THE WEATHER
Fair, warmer today; fair Thursday; moderate south winds.
For full weather report see Page 18.

VOL. LXIII...NO. 20,591. NEW YORK, WEDNESDAY, JUNE 10, 1914.—TWENTY PAGES. ONE CENT In Greater New York, Jersey City and Newark. Elsewhere TWO CENTS.

DEMOCRATIC AXES ARE ABOUT TO SWING

No Anti-Murphy Ticket This Fall, but Fight Will Go On and Mitchel May Help.

FEDERAL HOLDOVERS TO GO

President's Adherents Give Up the State—McAdoo to Replace O'Gorman as Job Dispenser.

With the return from Washington yesterday of Dudley Field Malone, Collector of the Port and one of the prime factors in the movement now under way to dethrone Tammany leader Charles F. Murphy, it was learned definitely that Democratic leaders in this State who are looked upon as representing President Wilson will make no attempt to put an anti-Murphy State ticket in the field this Fall.

This determination, reached after due deliberation by Democrats at the Capitol who are advising the President in matters affecting New York State politics, it is thought will put an end to the plans of some Wilson leaders, involving the designation of Assistant Secretary of the Navy Franklin D. Roosevelt for the Democratic primary ballot as an anti-Tammany candidate for Governor.

Before finally deciding on a policy of non-interference, it was learned yesterday, friends of President Wilson have made a quiet investigation of political conditions in different sections of the State. The investigation is said to have disclosed strong indications of a Democratic defeat, due to the almost universal belief that Tammany still is in control of the State organization and will be in a position to dictate the nominations this Fall.

Gov. Glynn or any other Democratic candidate who is anxious to have the Gubernatorial nomination with organization backing under the circumstances will find no obstacles placed in his way by the opponents of Tammany Leader Murphy.

In the meantime there will be no letup in the activities of the various organizations recently formed in this city for the purpose of putting Mr. Murphy out of business as leader of Tammany Hall. So far the chief difficulty in the way of a united onslaught is said to have been the attitude of Mayor Mitchel, who, though regarded as one of the stanchest adherents of President Wilson, has persistently declined to be swayed by political considerations, no matter how public-spirited the end in view, in dispensing city patronage.

Some of the more rabid Wilson men have urged such drastic steps as the throwing out of every Tammany man who holds a city job and can be reached. Mayor Mitchel has turned a deaf ear on all such suggestions. From now on, friends of the President have been assured, the Mayor will modify his policy somewhat, and as a result it is expected that a good many Tammany men occupying comfortable berths in the city service will be compelled to walk the plank. Persons who profess to be cognizant of the Mayor's plans declare that the axe will not be swung in real earnest until about primary time.

It has been more than intimated for some time that the influence of United States Senator O'Gorman with the Administration has suffered as a result of his attitude on the Currency bill and the Panama tolls measure. Yesterday it was learned that where Senator O'Gorman in the past has been consulted, if not always heeded, in patronage matters, Federal patronage in the State of New York from now on will be handled by Secretary of the Treasury William McAdoo. In connection with this it is reported that the resignations of some Republicans holding over will be asked for before many more days and their places filled with anti-Murphy Democrats.

One such Republican holding over from the Taft Administration is United States Marshal William Henkel. Mr. Henkel's job is worth $8,000 a year and carries some patronage with it, which has stood the present incumbent in good stead in his leadership of the Twelfth Assembly District and which might be used to equal advantage against Tammany Leader Charles F. Murphy, who is a resident of the Twelfth.

It was said yesterday that Mr. Henkel's successor in all probability would be appointed before the end of the present month. Warden James M. Clancy of Sing Sing Prison is mentioned as a possible successor. He is an independent Democrat, who was actively allied with the Wilson forces in the Bronx County Democratic organization in 1912. Ross Williams, Democratic leader of the Seventeenth Assembly District, is a candidate who also has the good will of the Administration. While a member of the Tammany Executive Committee Mr. Williams came out openly for Mr. Wilson's nomination in 1912, when Tammany leader Murphy was for Speaker Clark.

The office of Surveyor of the Port, also paying $8,000 a year, will be vacant this month. The present incumbent is Gen. Nelson H. Henry, a Republican. John E. Eastmond, an Independent Democrat from Kings, is being considered for this position. Mr. Eastmond has the backing of Collector Malone, and also, it is said, of Secretary of State Bryan. Secretary of Commerce Redfield has a candidate for the place in ex-Senator Charles H. Fuller, who is an Independent Democrat of recognized ability.

There is a vacancy on the United States District Court bench, which occurred with the retirement under the age limit last January of Judge George C. Hoit. This also is to be filled before long. Robert Davison Petty, a Princeton graduate and former classmate of William Church Osborn and Augustus N. Hand of 49 Wall Street, are those most prominently mentioned among two score candidates for the place.

Collector Malone said yesterday that while in Washington he had a talk with President Wilson, and also with Secretary McAdoo.

"We discussed New York State politics," said Collector Malone. "But I am not at liberty to divulge what was said. I will state positively, though, that all this talk about the Democrats in this State who are in sympathy with President Wilson and his policies placing a State ticket of their own in the field this Fall is without foundation."

William Church Osborn, Chairman of the Democratic State Committee, left here for Buffalo last night. His mission to Erie County is one of peacemaking. There is an ugly row in the Erie Democratic organization, where the Fuhrman-Burgard faction is arrayed against the followers of William H. Fitzpatrick, who was looked upon as Tammany Leader Charles F. Murphy's chief lieutenant in Western New York.

Before his departure, Mr. Osborn was asked what he thought of the determination of the Wilson adherents to put up no ticket this Fall.

"There cannot be too many tickets in the primaries to suit me," Chairman Osborn replied. "The more candidates there are, the better I will like it."

COLUMBIA RATIFIES TREATY

Senate Three to One, House Five to One, for Convention.

BOGOTA, Colombia, June 9.—The Colombia Congress, in special session, today ratified the treaty with the United States by which Colombia is to receive $25,000,000 and certain concessions in the settlement of the long-standing dispute between the two countries over Panama.

In both the Senate and the House ratification of the treaty met with opposition from the small minority composed of anti-Progressives and those fearful of new conditions which the treaty might bring. They proposed an amendment providing for an increase in the money payment and reserving for arbitration the claims of Colombia based on "her rights in the Panama Railroad and its contract payments, which amounted to more than is now offered by the United States."

The vote in the Senate was three to one and in the House five to one for the treaty. The municipalities and commercial organizations throughout the country transmitted resolutions to Congress in favor of a settlement with the United States, whose friendship, they pointed out, would be for the best interests of Colombia and its future progress.

Since the signing of the treaty last April by Francisco José Urrutia, Minister of Foreign Affairs, and Thaddeus A. Thomson, the American Minister, the American representatives of large manufacturing interests report here that commerce has taken a decided advance in favor of imports from the United States, and anti-American sentiment has largely disappeared.

In the treaty between the United States and Colombia in settlement of the controversy over Panama, which is still to be acted upon by the United States Senate, the United States makes known that it desires to put an end to all disputes and differences with the Republic of Colombia, and in its name and the name of the people of the United States, expresses in Article I. sincere regret for anything that may have interrupted or altered the relations of cordial friendship existing long between the two nations. The Government of Colombia, in its name and in the name of its people, accepts that declaration in the full assurance that every obstacle for the re-establishment of complete harmony between the two countries will disappear.

In Article 2 it is stated that Colombia shall enjoy freely and in perpetuity the free passage through the canal of its troops and supply ships and warships. An explanatory clause stiplates commercial advantages for Colombian products imported through the Canal Zone and special advantages in Panama railway traffic when service by the canal is interrupted for any cause.

In Article III., payment to Colombia, six months after the exchange of the ratifications of the treaty, of the sum of $25,000,000 is stipulated.

In Article IV. Colombia recognizes Panama as an independent nation with the limits laid down by the Colombian law of June 9, 1855, the line of which on the Pacific Ocean terminates at a point equidistant between Cocalito and Ardita.

STOPS AERIAL ELOPEMENT.

Father Catches His Daughter as Aeroplane Is About to Start.

Special Cable to THE NEW YORK TIMES.

BERLIN, June 9.—The seventeen-year-old daughter of a wealthy resident of the West End of Berlin was intercepted at the Johannisthal aerodrome today as she was about to elope in an aeroplane with a German aviator.

The girl received the airman's attentions against the wishes of her parents and had been forbidden to see him again; so she decided to fly with him.

He took her from her home early this morning in a taxicab; but her father heard of the project, pursued the couple to Johannisthal, and arrived there in time to enlist the services of a policeman who took the would-be elopers in charge just as the airman was about to help the girl into his aeroplane.

WILSON DEMOCRAT WINS.

Henry Byrne Defeats Wittpenn Candidate in Jersey City by 1,054.

Henry Byrne, a Democrat, indorsed by Joseph P. Tumulty, secretary to the President, was elected yesterday by a plurality of 1,054 over James F. O'Mealia, a Democrat, supported by the Wittpenn organization, to succeed the late James J. Ferris as a member of the City Commission of Jersey City. Mr. Ferris resigned just before his sudden death in May. The showing made by Thomas J. Stewart, the regular Republican and Progressive candidate, was disappointing.

The total vote in the Twelfth Ward was: Byrne, 9,065; O'Mealia, 8,011, and Stewart, 6,297. These were the votes cast for the first choice. It was said that the second and third choice votes would make little difference. In his own district, the Sixth of the Ninth Ward, Byrne beat O'Mealia 61 to 47. In all there were twelve candidates.

In the Fifth Election District of the Eleventh Ward William J. Woods, the election judge, refused to receive votes because the city furnished a three-legged table. He demanded a four-legged table, but one was furnished only after he had been arrested and sharply reprimanded by Judge Warren in the First District Court.

BUYS HALF OF BIG BRIDGE.

Real Estate Dealer Bids In Illinois Part of Mississippi Span.

ST. LOUIS, June 9.—The eastern half of the Merchants' Bridge, one of the great railway structures spanning the Mississippi River here, was sold for taxes at Edwardsville, Ill., today for $11,082. It was bought by Percy P. Lusk, an Edwardsville real estate dealer, who said he thought he could get 25 per cent. on his investment by waiting two years.

The eastern half of the bridge was sold because the subsidiary of the St. Louis Terminal Railroad Association, which owned the bridge, refused to pay back taxes. Under the Illinois law, the bridge company has two years in which to redeem the property. The bridge cost nearly $2,500,000, and is used by most of the through passenger trains leaving St. Louis for Eastern cities. The trains crossed the bridge as usual after the sale.

GREEN STRIPE SCOTCH
Ask for the Non-refillable bottle with the Green Stripe. Hirsch Bros. & Co., Baltimore.

J. P. MORGAN LEFT $5,000,000 REALTY

Representatives of Controller and Estate of Late Banker Select Appraiser.

ASSESSED AT $3,885,050

Holdings Include Property in Manhattan and Bronx and in Upper Part of the State.

Lewis Cass Ledyard, Jr., representing the estate of the late J. Pierpont Morgan, and George J. Gillespie, representing the State Controller, at a conference yesterday decided to employ the same method in appraising the realty of the estate as was adopted in the estate of John Jacob Astor, when a real estate expert was selected to represent both State and estate to whose appraisal both sides should agree.

Joseph P. Day, who made the Astor estate appraisal for State and estate, was selected to act in a similar capacity in the Morgan appraisal.

Mr. Gillespie said that the actual appraisal would begin immediately, all preliminaries having been worked out by himself and Mr. Ledyard. The work of fixing the value of art collections and real estate will be started first. Mr. Gillespie believed that within a month the appraisers would be able to determine the approximate value of the estate.

Although it was not generally known, Mr. Morgan held considerable real estate in Manhattan and the Bronx. He also had several large holdings in the uper part of the State. According to tentative figures the real estate holdings are estimated to be worth more than $5,000,000.

A list of the holdings showing the assessed valuation of the land alone and the land with the improvements follows:

ASSESSED VALUATION.

	Land.	Land and Improvements.
9-13 Maiden Lane, known as "Gill Building," N. Y. City, (irregular,) being Block 65, Lot 15	$435,000	$775,000
104 East 35th St., N. Y. City, 16.8x98.9, being Block 890, Lot 82	33,000	43,500
231-243 East 47th St. and 883-889 2d Av., N. Y. City, (irregular,) being Block 1,821, Lots 17, 18, 19, 20, 21, 22, 22½, 23, and 25	129,000	271,000
Block 14, Park Hill Av., known as "Highcliffe Hall," Yonkers, N. Y.	13,900	41,300
250-254 Madison Av., N. Y. City, 100x74.4½, being Block 868, Lots 16, 17, and 18	390,000	490,000
13-15 East 38th St., N. Y. City, 47.6x98.9, being Block 868, Lots 14 and 15	....	221,000
Land and building at 219 Madison Av., N. Y. City, 129.4½x85.10 being part of Block 868, Lot 25; also 33 East 36th St. and 225 Madison Av.	1,323,000	1,578,000
Land and building at 33 East 35th St., N. Y. City, 20x98.9, being Block 865, Lot 26	58,000	62,000
Land and building at 135 East 36th St., N. Y. City, 20x74.7, being Block 892, Lot 19	51,000	60,000
Land and building at 8 East 36th St., N. Y. City, 25x 98.9, being Block 865, Lot 67	87,500	117,000
Country place known as "Cragston," at Highland Falls, N. Y.	....	99,600
Land and improvements known as "Camp Uncas," in Hamilton County, N. Y., (about 1,650½ acres)	....	26,650
35 separate parcels in City Island, valued at about..	....	100,000
Total assessed valuation		$3,885,050

The property at 219 Madison Avenue, listed in the foregoing table, is the city home of the late financier.

MIDDLE WEST IS BROILING.

Heat Wave of Wide Extent Causes Much Suffering.

CHICAGO, June 9.—Intense heat that caused suffering in densely populated districts continued today throughout that part of the country between the Missouri Valley and the Allegheny Mountains, yesterday's high records being eclipsed at many places. Three deaths and a score of prostrations were reported in this city. The official temperature at the street level was 98 degrees, one degree less than the June record, while humidity of .60 per cent. added to the discomfort. The Government thermometer above the Federal Building registered 95 degrees. The Weather Bureau prophesies that the worst of the hot wave is over and that a slightly lower temperature may be expected tomorrow.

DETROIT, June 9.—Up to this afternoon the intense heat of the last three days had resulted in four deaths, driven a young woman insane, and prostrated at least nineteen other persons. The Government street thermometer registered 98 degrees early in the afternoon.

INDIANAPOLIS, June 9.—The temperature was 92 degrees at 2 o'clock this afternoon according to the official record. Thermometers at the street level indicated a temperature of 100 degrees.

KANSAS CITY, June 9.—High temperatures prevailed through Eastern and Southern Kansas and in this part of Missouri today. The mercury stood at 98 degrees at noon at Pittsburg, Kan., a record for five years. In Sedalia, Mo., the temperature was 94 degrees at 1 o'clock. In Kansas City the mercury was at 91 at 1:30 o'clock.

ST. LOUIS, June 9.—The Government thermometer on top of a twenty-three-story building registered 97 degrees at 3 o'clock this afternoon, two degrees higher than at the same hour yesterday, when a new record for the Summer was made.

MEMPHIS, Tenn., June 9.—The season's heat record was broken when the Government's thermometer late today registered 94 degrees. The street kiosk registered 108 degrees. Reports from the Southwest also showed high temperatures. Muskogee, Okla., reported 101 degrees, while points in Arkansas and Texas reported the mercury above 90 degrees.

LOUISVILLE, Ky., June 9.—A new heat record for 1914 was made here today when the Government thermometer registered 95 degrees at 4 P. M.

NASHVILLE, Tenn., June 9.—The official temperature at 2 o'clock this afternoon was 97 degrees. Thermometers at the street level registered 104 degrees at the same hour.

Chas. E. Matthews, the Best Man, now at 21 E. 28th St.; also Commercial Stationery.

"The Young Angler"—in Rotogravure

A remarkable photograph—not a painting—telling the story of the lure of the brook for the youthful fisherman, whom duty urges schoolward, all delightfully caught by the camera and reproduced by The Times's new process of printing which has caused such a sensation. In half-page size, uncreased, ready for framing.

WITH NEXT SUNDAY'S TIMES.

BRYAN SAYS SENATE BLOCKS THE TRACKS

Assails Rules and Hints of a Change in "Plutocracy's Last Stronghold."

Special to The New York Times.

PHILADELPHIA, June 9.—Secretary of State Bryan this afternoon attacked the United States Senate because of its deliberateness in acting upon measures urged by the Wilson Administration. Mr. Bryan was on his way to Pennington, N. J., to deliver an address before a graduating class. He talked freely about measures pending in Congress.

The Senate's rule providing for unlimited debate upon all matters before it, Mr. Bryan said, made it possible for needed legislation to be held up for a long time. This rule he described as "plutocracy's last stronghold," and he hinted that it might not be long before the rule would be abolished.

Secretary Bryan was highly optimistic over the work of the mediation conference at Niagara Falls. He predicted the passage within a few days of the tolls exemption repeal, and he prophesied that the Wilson anti-trust bills would be passed, although, because of the deliberateness of the Senate, he did not care to fix a date.

Secretary Bryan disposed in a few words of the bill introduced yesterday by Representative Britten, Republican, of Illinois, to make it a criminal offense for a member of the Cabinet to lecture for pay.

Mr. Britten in a statement had said that his bill was prompted by the action of the Secretary of State who was "hiking around the country doing one-night stands with Tyrolean yodlers, contortionists, and sleight-of-hand artists," while the foreign policy of the Government was laughed at by the nations of Europe.

"I will not dignify that with a reply," Secretary Bryan said. "My honor is not in anybody's making or keeping. The most dignified way to treat that is to say nothing."

Taking up the legislative programme Secretary Bryan said:

"The only measures yet to be passed, so far as the President has expressed his wishes, are: First, the Tolls Repeal bill, and, second, the Anti-Trust bills. The passage of the Tolls Repeal bill is certain, and it is almost certain to be passed this week.

"The Anti-Trust bills have passed the House, but no one can predict the length of time it will take to pass them through the Senate. The rules of the Senate are a great obstacle in the way of obtaining remedial legislation. Unlimited debate operates directly and necessarily to delay the enactment of measures intended to apply remedies.

"The measures passed have been of very great importance, and mark a long advance, especially in the matters of taxation and currency reform; but much more could have been accomplished if the Senate rules were so changed as to permit a majority to record the will of the people.

"Plutocracy has been defeated wherever the issue could be presented, but its last stronghold has yet to be taken. I have no doubt this will be taken before very long, for the sentiment against unlimited debate is constantly increasing.

"Mediation is progressing satisfactorily. The mediators entered on the work with splendid spirit and have shown the utmost patience in dealing with the difficult questions that have come before them. Nothing short of success can be expected where the purpose is so laudable and the efforts are so earnest."

BRYAN CALLS FOR FAITH.

Tells School Graduates That the World Patterns After Us.

Special to The New York Times.

PENNINGTON, N. J., June 9.—Pennington Seminary held its commencement exercises this afternoon. A class of twenty-six young men was graduated. It was the seventy-fifth anniversary of the school. Secretary Bryan was the chief speaker. Before he began his address he read a brief note from President Wilson asking the Secretary to convey his congratulations to the Faculty of the school.

Secretary Bryan's address was somewhat in the nature of a sermon. He urged the graduates to have faith in God, in their fellow-men, and in their Government.

"Government is not perfect," he said, "and I do not expect it ever will be, but it is as good as the people deserve, reflecting, as it does, their virtues and their vices.

"Faith is more important than works. Until one believes he does not act, and in accordance with his faith so will be his deeds. If you are going to accomplish anything in this country you must have faith in our form of Government, and there is every reason why you should have faith in it. It is the best form of Government ever conceived by the mind of man, and it is spreading throughout the world."

NAON TO BE AMBASSADOR.

Argentine Senate Votes to Raise Washington Legation to Embassy.

NIAGARA FALLS, Ontario, June 9.—Romulo S. Naon, Minister from Argentina to the United States, who is here as one of the A B C mediators, received a cable message tonight announcing the passage by the Argentine Senate of the bill raising the legation in Washington to the rank of an Embassy.

Dr. Naon, who will be named as the first Ambassador from his country to the United States, received the congratulations of the other members of the mediation colony here.

Paul Electric Wiring—Home Office, Factory, DENNIS G. RUSSELL, 29 West 35th Street.—Adv.

MORE THAN 100 LOST IN FISHING FLEET

Returning Boats Tell of Fearful Havoc by Storm in the Bay of Chaleur.

ST. JOHN, N. B., June 9.—More than 100 lives were lost in the storm which swept the Bay of Chaleur here Thursday and Friday, according to reports received here today.

Advices from outlying places along the New Brunswick and Quebec coasts of the bay, when received, add to this total. The stor caused the greatest number of fatalities in the history of the north shore.

Acconuts brought in by fishing vessels which lived through the blow, show that the wind blew with terrific force. Capt. Samuel Beck of the schooner Warren, esstimates that the gale blew at 150 miles an hour at times.

The vessels known to be lost with their crews are:

Capt. Alberts, schooner and crew of five. Rubin Cove schooner gone with all hands.

Schooner riding at anchor fifteen miles off Shippegan, all crew swept off her decks.

Schoonr lost off Nort Cape, P. E. I., with her crew.

Three vessels lost of Miscoupoint, the crew's bodies being picked up. Vessel destroyed at Point Canee with no one saved from her.

Many other schooners and boats are missing from the Caraquet, St. Simone and Shippengan fleets.

From Paspediac, Quebec, comes word that thirty boats have been lost with crews. Five of these boats been picked up near Shippengan.

The bodies of eight Caraquet fishermen were recovered.

$3,000,000 FOR CEMETERY.

Port Chester Man Leaves Estate for Village Dead.

WHITE PLAINS, N. Y., June 9.—The will of Daniel E. Merritt of Port Chester directed that upon the death of his sister, as a memorial, his large fortune be used to establish a public cemetery for the village. Mr. Merritt for nearly half a century lived practically as a recluse with his aged and incompetent sister, Emma, on Ridge Street, Port Chester. Miss Merritt is 75 years old and has been an incompetent since she was about 20 years old.

Under the will the big Colonial house where brother and sister resided is to be kept up, and the servants and farm employes are to be retained. The document then directs that John S. Lyon, Sr., and John S. Lyon, Jr., who are named as executors, on the death of the sister must turn over to a Board of Trustees the residue and income from the estate, which is estimated to be worth about $3,000,000, to establish and maintain "The Merritt Public Cemetery" on the Ridge Street farm. The cemetery is to be governed by a Board of Trustees made up of the President of the village and the pastors of all of the churches of Port Chester.

People of Port Chester and vicinity may be buried there free of charge. If this cannot be done legally, Mr. Merritt directs that an act of Legislature be had to enable the Trustees to carry out his wishes. The Merritt property is only a short distance from the country homes of several New York millionaires, who live on the outskirts of Port Chester.

MAY NAME O. M. W. SPRAGUE.

Harvard Professor Talked Of for Member of Federal Reserve Board.

WASHINGTON, June 9.—Prof. O. M. W. Sprague, Professor of Banking and Finance of Harvard University, was among the men prominently discussed in official circles today as a probable appointee to the Federal Reserve Board. It is known that the President and Secretary McAdoo are anxious that New England shall be represented on the board. Prof. Sprague is a native of Massachusetts who has been a close student of financial affairs for years.

There was no indication tonight as to just when the President would send the Reserve Board nominations to the Senate. He said yesterday it would be done "in a day or two."

LASSEN ERUPTION VIOLENT.

Snowy Summit of California Volcano Blackened—Column of Steam.

REDDING, Calif., June 9.—Daylight today brought proof that the eruption yesterday of the new crater on Mount Lassen was the most violent that had occurred. The snowy summit of the peak, which yesterday showed bright white, was again blackened today by the volcanic ashes poured forth over night.

Appearances indicate that the volume of ash and scoriae is far greater than the first output, which covered an area of one hundred acres to a depth of a quarter of an inch and has been estimated to weigh 10,000 tons.

The column of ascending steam from the crater was plainly visible again today. It could be seen as far as the mountain itself. At no time, however, has there been any authenticated report of flames or lava.

Forest Supervisor Rushing says the crater is from six to seven times as large as when the mountain first became active.

STRIKERS NEAR A RIOT.

Special to The New York Times.

PITTSBURGH, June 9.—A riot in the strike of 10,000 employes of the Westinghouse Company's plant at East Pittsburgh was narrowly averted this afternoon. Two thousand strikers threatened serious trouble when Fred Wise, a special policeman, struck Joe de Prosky of East Pittsburgh over the head with his club, inflicting a deep wound.

COLONEL CONQUERS THE SPANISH AGAIN

Tells Hostile Journalists How He Loves Their Country, Its Heroes, and Its Language.

EVERYBODY'S TONGUE SOON

And as for Him, He'd Like to Stay in Spain—Never a Word of San Juan Hill—A Luncheon with the King.

Special Cable to THE NEW YORK TIMES.
From a Staff Correspondent.

MADRID, June 9.—Col. Roosevelt tonight gathered the representatives of the Spanish press about him at the American Embassy and proved to them that he was not an enemy of Spain. In reality he loved their country, he said, and words failed to express his regret that he was unable to stay. Ambassador Willard contributed cigars, while the Colonel supplied dates and history to prove his intimate knowledge of Spain's past glory. He recalled the deeds of her heroes, and finally declared that the Spanish tongue, on account of the great development of South America, would soon supplant French, and maybe English, as the universal language.

Col. Roosevelt and his party were the guests of the King and Queen at luncheon today in the Summer Palace of La Granja, fifty miles from Madrid.

The party, which included Ambassador Willard, Mrs. Nicholas Longworth, and Kermit Roosevelt and his fiancée, Miss Belle Willard, traveled out in automobiles, the route being over a mountain pass at an elevation of 8,000 feet. The meal was served in the magnificent gardens of the palace on the side of the mountain, overlooking the plains of Castile.

The Colonel declined to discuss the subject of his conversation with King Alfonso. He said he made it a rule never to talk of his visits to royal personages, as it made these occasions so much more interesting.

The police guard will remain at the embassy until the Colonel departs. There are two uniformed men at the garden gate and several in plain clothes about the premises. Their presence is explained by the statement "With a man of the Colonel's prominence we are more comfortable with a guard."

The press attacks are mostly in the Socialist newspapers, the royalist organs, believing Col. Roosevelt to be an imperialist, refrain from comment. El Pais, the most important of the Republican prints, says: "That figure, high in American politics, troubles us. We know his attitude toward Spain. We cannot welcome him." The old grandees are more courteous, many leaving their cards. Premier Dato, the Governor of Madrid, and all the Diplomatic Corps have followed suit.

The Colonel tomorrow morning will visit the Velasquez room at the Prado Museum. Then the civil wedding ceremony between Kermit Roosevelt and Miss Willard will take place, the formal witnesses to it being the Duke of Alba and former Minister Osma y Schuil. In the afternoon the Colonel will make a motor trip to Toledo.

At the religious ceremony of marriage on Thursday the witnesses will be Col. Roosevelt and Ambassador Willard.

NAMED FOR ROOT AND LODGE

Alaskan Peaks So-Called as Memorial of Boundary Settlement.

Special to The New York Times.

WASHINGTON, June 9.—Three high peaks in the Fairweather range, on the Alaskan boundary, about 50 degrees north latitude, near Mt. St. Elias, have been named for Senator Root of New York, Senator Lodge of Massachusetts, and former Senator Turner of Washington. The three Senators were members of the American Commission before the Alaska Boundary Tribunal in London in 1903. Today large photographs of the peaks were given to Mr. Root and Mr. Lodge by Supt. Tittman of the Geodetic Survey, who was secretary of the American Commission.

After a disagreement over the boundary it was decided that the line should follow the tips of the peaks in the Fairweather range, and Mr. Tittman as an expert was named to draw the line on a map. At that time it was suggested that peaks might be named after the American and British representatives, but the suggestion had been almost forgotten until today.

The peaks, which stand close together, are each about 11,000 feet high, and the photographs show them to be very beautiful. Mr. Lodge said this afternoon he could imagine no more splendid or enduring memorials.

PROHIBITION UP TODAY.

Proposed Amendment to Constitution Comes Before House Committee.

WASHINGTON, June 9.—Nation-wide prohibition through an amendment of the Federal Constitution will be considered tomorrow at a special meeting of the House Rules Committee. Members of the committee were reticent tonight regarding their action, but it is understood that they will pass upon a revised resolution proposed today by Representative Hobson of Alabama, to meet opposition to the amendment he submitted some time ago, on the ground that it violated State rights. Mr. Hobson's revised Constitutional amendment reads:

"The sale, manufacture for sale, transportation for sale, importation for sale, of intoxicating liquors for beverage purposes in the United States and all territory subject to the jurisdiction thereof, and the exportation for sale thereof, are forever prohibited; the Congress or the States within their respective jurisdictions shall have power to enforce this article by all needful legislation.

Prospects of a vote on prohibition at this session have been the subject of general discussion lately, and Majority Leader Underwood has expressed his willingness to have the question put before the House for a test. Mr. Underwood and other Democratic leaders believe that while the Hobson resolution may command a majority, it cannot receive the two-thirds vote necessary for passage.

ROCKEFELLER'S ROCK HALTS

Bridge Not Strong Enough for 250-Ton Fountain Stone.

Special to The New York Times.

TARRYTOWN, June 9.—John D. Rockefeller has a 250-ton stone for a fountain blocking Beekman Avenue. After searching far for a solid rock of 250 tons, from which to carve a fountain suitable for his estate, and after many delays and its final arrival here, Mr. Rockefeller finds himself balked again.

The engineers of the New York Central Railroad refused this morning to allow him to move the stone over the Beekman Avenue bridge. They say the bridge is not strong enough to support the weight, and if the stone should fall upon the tracks the railroad might as well give up business for a week.

Mr. Rockefeller refuses to build a new bridge to carry the rock. He might have the stone dragged back to Wildey Street, but the Tarrytown Trustees have refused him a permit unless he gives a personal bond, and this he refuses to do.

It has been suggested that he could go up around Philipse Manor and through the Sleepy Hollow country, but this would be five miles out of the way, and carting a 250-ton stone on a five-mile detour is not the sort of joy ride he wants to pay for.

One thing is certain—no one will steal the stone.

MEDAL FOR MARCONI.

British Society of Arts Honors Him for Wireless Development.

Special Cable to THE NEW YORK TIMES.

LONDON, June 9.—The Council of the Royal Society of Arts, with the approval of its President, the Duke of Connaught, has awarded the Albert Medal for the current year to William Marconi "for services in the development and practical application of wireless telegraphy."

The medal was instituted in 1862. The first was given to Sir Rowland Hill. The King received it last year.

WIRELESS MAY NEED WIRES.

New Corporation Provides for Marconi Land Lines, if Needed.

The Marconi Telegraph Cable Company, capitalized at $50,000, was incorporated at Albany yesterday. The Directors are G. S. De Sousa, E. J. Nally, and J. Bottomley. The articles of incorporation give the extension of lines between New York and Albany as one of the objects of the corporation.

Mr. Bottomley, who is General Manager of the American Marconi Company, said last night that there was no particular significance in the incorporation of the new company. "We are simply providing for unforeseen developments," he said. "We are building stations for service between England and New Jersey, and a number of wire extensions may be necessary. At present we have arrangements with a telegraph company which are quite satisfactory, and there is no idea of extending the lines."

STEVENSON SINKING FAST.

Doctors Say Former Vice President's Death Is a Matter of Hours.

Special to The New York Times.

CHICAGO, June 9.—Overcome by the extreme heat, former Vice President Adlai Stevenson, who is critically ill at the Presbyterian Hospital, began to sink rapidly late today. His physicians said:

"His death is a question of but a few hours."

FORD TAKES OVER HOSPITAL

To Pay $400,000 and Run Detroit Institution for Poor Man's Benefit.

Special to The New York Times.

DETROIT, June 9.—Henry Ford's offer to take over the Detroit General Hospital and to finance it for a poor man's hospital was formally accepted today by the Board of Trustees. The action was taken after a referendum vote of the subscribers to the Hospital Fund, there being not one negative voice.

The deeds and other papers necessary to the conveyance of the property will be made out at once, and Mr. Ford will send checks aggregating $400,000 to subscribers to the fund, appoint an administrative board for the hospital, set aside a big fund for its completion, and then go on a vacation. Upon his return he will take up the details of the management of the hospital.

TEACHERS CAN UNIONIZE.

Cleveland Court Upholds Them in Fight with Education Board.

CLEVELAND, Ohio, June 9.—Public school teachers won a point this afternoon in their fight to form a labor union. The Common Pleas Court granted an injunction forbidding the Board of Education from enforcing a resolution recently passed providing that no teacher shall be employed who is a member of a labor union.

"Ohio laws recognize and encourage labor organizations," said the court, "and the Board of Education has no right to provide that future contracts shall not be entered into between it and persons affiliated with labor unions."

TRAIN STOPPED IN TIME.

Boy, Seized with Dizziness, Falls to Tracks at Brooklyn Bridge.

Walter Berry, 18 years old, of 825 East Twelfth Street, Flatbush, was seized with a dizzy spell while waiting for a Brighton Beach train at the Brooklyn Bridge station last night and fell to the tracks. A train was approaching at a slow speed, but the motorman saw Berry fall and managed to stop in time to avoid running over him. The platform man, Timothy Murphy, and Bridge Policeman Henry Smith jumped to the tracks and lifted the youth to the platform. Dr. Blanchard removed him to the Hudson Street Hospital suffering from internal injuries and contusions of the head, face, and back. His condition is regarded as serious.

The accident occurred at a time when hundreds of homegoers were on the platforms, and the dangerous position of the man who, until he was rescued, lay lengthwise with his left hand within a few inches of the third rail, caused a great deal of excitement.

THE ALLTOGETHER TOUCH
Made pipe and tobacco. At the Schulte Stores.—Adv.

STOPS ALL ARMS GOING TO MEXICO

Cabinet, Bent on Preventing More Antilla Incidents, Halts a Cargo at Galveston

AND WILL HOLD UP OTHERS

Direct Shipments Can Thus Be Checked, but Not Those Sent Through Foreign Ports.

CARRANZA REPLY DELAYED

Our Peace Delegates Suggest That a Rebel Succeed Huerta—Envoys Are Loath to Agree.

Special to The New York Times.

WASHINGTON, June 9.—The Wilson Administration today put its foot down on the shipment of any more arms and ammunition from American ports to Mexican ports. The whole question was thrashed out in a meeting of the Cabinet, where it was definitely decided to prevent any repetition of the Antilla incident.

The immediate result of the Cabinet's decision was the issuance of orders to hold up 45,000 rounds of ammunition, which was conveyed from New York City to Galveston on the Morgan liner El Sud for transshipment over the Wolvin line to Tampico for the use of the rebels.

A letter from the Collector of Customs at Galveston forced the issue. The letter reached Washington today while the Cabinet was in session. It was sent over to Secretary Redfield and read in Cabinet session. This letter stated that El Sud had arrived with the ammunition, which was shipped by Flint & Co. to Galveston for transshipment to an unnamed consignee at Tampico. The Collector asked for instructions.

So far as marine lawyers here could ascertain, there was no authority of law by which the cargo of El Sud could be stopped, and it became necessary for the Cabinet to act at once. No proclamation has been issued, restoring the embargo on arms, but the decision of the Cabinet was sufficient, with the approval of President Wilson, to enable Secretary Redfield to send a telegram to the Collector, which read substantially as follows: Do not allow any vessel with arms and ammunition to clear for Mexican ports. This order is effective until further notice.

Under these instructions the El Sud cargo will be detained at Galveston. No similar order was sent to other collectors because no other case of similar character had been reported. But it is made plain that the moment any collector notifies the Department of Commerce that a vessel wishes to clear for a Mexican port with arms or ammunition, clearance papers will be refused under orders which will be sent as each case arises. On account of the proximity of Galveston to Tampico and the suspicion that other vessels were bound for that port with ammunition to be transshipped to Tampico, the order issued to the collector at Galveston today was broad enough to cover all shipments.

Can't Stop Arms to Other Countries.

The Collector of Customs at Baltimore telephoned to the Department of Commerce this afternoon that the Hamburg-American liner Arcadia, which wished to clear for Hamburg, had on board rifles and cartridges. The Collector said that he regarded the clearance as a subterfuge and that the arms were really destined for Mexico. The Administration, however, decided that there could be no interference with the vessel if her clearance was for Hamburg.

While the Cabinet had the El Sud case under consideration today it is understood that no action was taken in the meeting to stop the Antilla, which is due at Tampico tomorrow with a big cargo of arms for the rebels.

As Huerta has suspended the blockade of the port and his gunboats have returned toward Puerto Mexico, some officials expressed the opinion that her cargo would not be interfered with. Department heads declined, however, to discuss persistent rumors that the vessel might not dischrarge her cargo, and there is said to be no legal authority to direct the owners of the vessel not to deliver the cargo as ordered.

Expecting Carranza Reply.

Encouraged by the ending of the crisis over Huerta's blockade of Tampico, President Wilson and Secretary Bryan today turned their efforts to that phase of mediation concerning the Constitutionalists. Mr. Bryan, after consulting with the President, said they were both hopeful that the Constitutionalists would take part in some way in the deliberations at Niagara Falls.

Gen. Carranza's final instructions to his mission here, on which Señor Zubaran will base his reply to the latest invitation from the mediators, are expected tomorrow.

Señor R. Zubaran tonight issued a formal statement explaining that the delay in transmitting Gen. Carranza's answer to the A B C mediators was due to telegraphic interruption. Señor Zabaran said he had not been able to communicate with Gen. Carranza for forty-eight hours.

Before the break in telegraphic communication Señor Zubaran and Gen. Carranza had almost reached an agreement as to the character of the reply to be sent to the mediators. The reply was, it is understood, that Gen. Carranza was ready to send delegates to Niagara, though unwilling to agree to an armistice.

In some quarters in touch with the revolutionary lea

recess while negotiations proceeded with Carranza, the United States taking the initiative in an endeavor to bring the Carranzaists into co-operation for the general welfare of Mexico.

It was learned that some features proposed by the Wilson Administration which differed from the peace plan submitted by the mediators and the plans of the Huerta Commissioners related to treatment of the Constitutionalists. The belief of Administration leaders was that a compromise might be reached that would be acceptable to Gen. Carranza and his followers. Should it be necessary for the peace conference to take a recess pending separate negotiations with Carranza, it was thought here that much could be accomplished toward settling the internal Mexican situation and that tripartite participation in the second stage of mediation could follow with Huerta, Carranza, and the United States represented.

According to the rebels' view, the acceptance by Gen. Huerta of the plan proposed by the mediators and the acceptance in principle of most of its provisions by the United States give the Constitutionalists the key to the situation.

Uneasiness was expressed in some quarters today lest prompt acceptance by Huerta of the American counter-proposals might embarrass the Administration by coming before the attitude of the Constitutionalists was made known. But unofficial advices from Canada today indicate that this embarrassment has been obviated by a contingent clause in the counter-proposition submitted to the mediators by the American delegates. This contingency is understood to be acceptance by the rebels.

REBEL AS NEW PRESIDENT?

Americans Suggest It, but Envoys Want a Non-Partisan.

Special to The New York Times.

NIAGARA FALLS, Ont., June 9.—The Mexican peace negotiations took a new turn today when a strong indication was given that the Washington Government would endeavor to arrange a pacification agreement, satisfactory to Gen. Carranza and his advisors, through the selection as Provisional President of Mexico of one of the foremost leaders in the Constitutionalist Party. This indication became apparent during a two-hour discussion this afternoon by the mediators and the American delegates of persons suggested for the office of Provisional President and the four Cabinet places, who, according to the pacification plan, would form the governing commission.

The discussion was based on a slate, proposed by the Mexican delegates, which the mediators laid before the American representatives. None of the persons whose names were suggested appeared satisfactory to the American delegates, not for reasons affecting their standing, ability or character, but seemingly because the Americans were inclined toward the selection of men more closely allied with the Constitutionalist cause. No prominent Mexican was nominated by the American delegates, but their discussion of the subject gave the impression that they felt that the choice of the new Provisional President should be confined to a limited list of revolutionary leaders of the prominence attained by Gens. Carranza, Villa and José Vasconcellos, the young lawyer, who was recently in Canada on a mission for the Constitutionalist Party.

Judging from what took place at this conference, the policy of the Washington Government is to placate the Constitutionalists by putting one of their leaders in nominal control of Mexican affairs, while the new provisional Government exists, and giving the Constitutionalists a majority of the governing commission, but from what is known of the attitude of the Mexican delegates, they will not accept Carranza, Villa or Vasconcellos for the Provisional Presidency or for appointment on the junta that will be named.

There is reason to believe that while the mediators will leave the selection of members of the commission to the American and Mexican delegates, they feel that the Provisional President and his colleagues should be chosen from among prominent Mexicans who have not been identified closely with either faction involved in the present military campaign.

Under the pacification plan which has been accepted by the Mexican Government and has encountered no fundamental objection from the Wilson Administration, the person who will succeed Huerta as Provisional President of Mexico must first be appointed permanent Secretary of State for Foreign Affairs by Huerta, who will then resign. His nominee will then become Provisional President under the provision of the Mexican Constitution. It is not thought likely that Huerta would agree to appoint Carranza, Villa or Vasconcellos as his successor. There seems to be little likelihood, therefore, that the implied suggestion of the American delegates that a prominent revolutionary leader be chosen as Provisional President will be adopted.

Seek Unconditional Admission.

Outside of the possibility of complications, a new situation has developed in regard to the admission of Constitutionalists to the mediation negotiations. The American delegates, acting under instructions of the State Department, are endeavoring to persuade the mediators to permit Constitutionalist envoys to participate in the peace conference without complying with the conditions laid down by the envoys in their response to the communication received from Gen. Carranza a week ago. The mediators contend, however, that it would not be proper for them to discriminate in favor of the Constitutionalists, who had rejected their invitation to the conference at the time the American and Mexican Governments accepted.

To arguments of the American representatives in favor of admitting the Constitutionalists to the conference unconditionally, the mediators have replied that it is a matter of necessity and not of choice for them to adhere to their position that Constitutionalist participation is possible only on the terms that applied to the American and Mexican delegates. These are that the revolutionary forces shall suspend hostilities and that the plan of pacification shall be accepted in principle by Gen. Carranza.

The answer of Gen. Carranza to the latest invitation extended to him to send representatives here is expected tomorrow. Information to that effect was given to the mediators today by the American delegates. It was the intention of the mediators to make public today the text of the communications exchanged between themselves and Gen. Carranza or his agents, but at the request of the American delegates the mediators agreed to defer the publication until the Carranza communication had been delivered.

Apparently the American delegates are in hopes that the character of the Constitutionalist communication may furnish a basis for discussion that will lead the mediators to modify their attitude as to admitting them to the conference.

As things stand now, if the Constitutionalist agents should appear here they would not be permitted to enter the conference, unless they were empowered to comply with the conditions laid down by the mediators. But if Constitutionalists should come here and express a desire to confer with the American and the Mexican delegates, the mediators would raise no objection. That would be a matter for each set of delegates to determine. Nor would the mediators object to discussing such proposals of the Constitutionalists as the American delegates might bring before them. Whether the mediators would consent to lay suggestions from the Constitutionalists before the Mexican representatives is another matter, but it is likely that they would even do that.

It is evident, therefore, that even if Gen. Carranza refused to agree to an armistice and to accept the pacification plan in principle, as is generally expected, that might not entirely shut the door to the mediation conference to the rebels.

The mediators today had two conferences with the American delegates and a brief session with the Mexican delegates, which was merely to hand to Mr. Huerta's representatives some suggestions from the American delegates for modifications in the pacification plan. These suggestions consisted of notations on the margin of a document containing the text of the pacification plan. The character of the notations disposed of a report that the American delegates had prepared an entirely new plan. As a matter of fact, the fundamental principles of the programme are not disturbed by the American suggestions, and it is apparent that President Wilson and Secretary Bryan have no insurmountable objections to the peace plan.

A story was current here tonight that the American delegates had made objections to the plan whereby Gen. Huerta was to appoint as Foreign Secretary the man who was to succeed him as Provisional President, the alleged reason for disagreement being that to allow Huerta to make this appointment would be construed as recognition of the Huerta Government.

The matter was said to have been the subject of an animated debate today between the American delegates and the A B C envoy, but it is known that there was no serious disagreement, and it is understood that the Mexican delegates will not insist on the arrangement if it proves an obstacle to final agreement.

America Asks No Indemnity.

This favorable disposition of the United States has been emphasized by the information, conveyed by the American delegates, that their Government will not insist that the peace agreement contain a requirement that Mexico pay an indemnity for the losses sustained at Vera Cruz or for the enormous expenditures already made in an attempt to pacify Mexico.

This has made it easy for the opposing delegates to meet harmoniously, and is responsible largely for the ease with which a general understanding has been reached between them.

That the mediators believe the pacification plan is virtually concluded was shown today when it became known that E. L. Chermont, counselor of the Brazilian Embassy in Washington, would be here tomorrow to assist in the preparation of the formal protocol, embodying the agreement of the American and Mexican delegates. Mr. Chermont is noted for his ability in preparing protocols and treaties, and the mediators wish his assistance in the concluding portion of their work.

REBELS SOUGHT HUERTA SHIPS

Tried to Induce "Blockade Fleet" to Desert.

TAMPICO, June 8, (by way of Brownsville, Texas, June 9.)—When President Huerta's gunboats, the Bravo and the Zaragoza, arrived off Tampico this morning, Rear Admiral Mayo, who commands the American naval forces here, summoned the Captain of the Zaragoza aboard the battleship Minnesota and informed him that instructions of the utmost importance had been received from Washington with orders to communicate them to the Mexican commander.

Details of these instructions were not revealed, but it is understood that the Mexican Captain was told that the Washington Government would not permit any interference with the traffic of the port or permit the Mexican gunboats to enter the Panuco River.

The gunboats lay at anchor four miles off shore, with the cruisers Tacoma and the gunboat Sacramento under way and hovering near and the Minnesota and the San Francisco at anchor about a mile away.

Neither the Zaragoza nor the Bravo assumed a hostile attitude, the rigging of both being festooned with clothing.

The only communication with the gunboats from shore was in the afternoon, when a tug went out to the Zaragoza with Constitutionalist officials, who proposed that both vessels transfer their allegiance to the Constitutionalists.

The utmost activity had been displayed by the Constitutionalists in strengthening breastworks and placing guns, but the gunboats remained out of range. On account of early fear that the gunboats would attack the port, a considerable number of troops had been ordered to Tampico from Monterey, but the orders were afterward countermanded.

At 5 o'clock in the afternoon the Bravo and the Zaragoza hoisted anchor and steamed to the southward, accompanied as before by the Tacoma and the Sacramento. Their destination was not stated, but was supposed to be Puerto Mexico.

NO ORDERS TO THE ANTILLA.

Line's Manager Expects Her to Land Cargo Without Hindrance.

Alfred G. Smith, Vice President and General Manager of the Ward Line Steamship Company, said yesterday that there was nothing, so far as he knew, to prevent the steamship Antilla from entering the Port of Tampico today or tomorrow and landing her cargo of 3,000,000 rounds of cartridges and two military aeroplanes. He stated that he had received no instructions from Federal officials in Washington, and that no attempt had been made to influence the landing of the goods in any way.

There had been no concealment of the nature of the cargo, he added, and there was no reason why she should not be allowed to land at Tampico.

ARCADIA HAS A BIG CARGO.

A Million Rounds of Ammunition Besides Rifles.

BALTIMORE, June 9.—Collector of Customs William F. Stone today discovered that the Hamburg-American steamer Arcadia, which arrived here from New York, bound for Hamburg, had aboard more than 1,000,000 rounds of ammunition, beside rifles and primers. The manifest, which showed the cargo already on the vessel when she arrived, simply set forth that it was destined for Hamburg.

In the last three or four years, it was said, several consignments of arms and ammunition had been taken on ships of the Hamburg-American Line at New York, and the vessels had come to this port to complete their cargoes.

The presumption that the ammunition might be destined for Mexico primarily was due to the fact that the names of the shipper and the consignee did not figure in the manifest. To protect this Government from any possible embarrassment, the Collector notified the Department of Commerce. Secretary Redfield gave an order for the clearance of the ship, and it will clear port Thursday.

SALTILLO CHEERS CARRANZA.

Storm Interrupts Wire Communication with Agents Here.

SALTILLO, June 7, (via El Paso, June 9.)—Gen. Carranza received a tremendous ovation upon his arrival here tonight. The Constitutionalist commander was dined by Gen. Pablo Gonzales, commander of the Eastern Military Zone, who arrived before Gen. Carranza from Monterey, which he captured.

The reply to the latest communication to Gen. Carranza from the South American mediators is being thoroughly discussed by the General and his advisers. What the purport of the reply will be has not been indicated at Gen. Carranza's headquarters, but there is a strong feeling among Constitutionalist leaders that the plan of Guadalupe will be adhered to rigidly.

At San Pedro de las Colonias, where Carranza stopped on his way here, a remarkable ceremony took place. Flowers and palm branches covered the ground which not two months ago was strewn with shells and bodies. When Gen. Carranza stepped from his car at the spot where Gen. Velasco's Federals made a last desperate stand against Gen. Villa he got an enthusiastic reception. Thousands gathered at the station and drowned out the music of the band with their cheers. Young women with great armfuls of flowers strewed them in the General's path.

The throng followed to the Municipal Palace, Gen. Carranza appeared on the balcony and spoke a few words of eulogy of President Madero. San Pedro was Madero's home, and every mention of the martyred President was received with "vivas" and wild cheers. Gen. Carranza said that when he first came to San Pedro three years ago he had little thought that he ever would occupy the position he now holds. He said he came to sound out the people to discover if they would respond to a movement for reform. Gen. Carranza declared that the blood of Madero and Suarez and others had not been shed in vain, and that the movement of which they had been leaders now was about to be crowned with success.

EL PASO, Texas, June 9.—The first telegram, either press or official, to come from Gen. Carranza at Saltillo arrived today from The Associated Press correspondent with Gen. Carranza. Wire trouble, caused by heavy rains in Central Mexico, continued to interrupt the telegraph south of Juarez. The message sent Gen. Carranza by his agent at Washington brought no response.

GAVE UP BLOCKADE TO AID MEDIATION

Huerta's Decree Says Order Against Tampico Might Have Hampered the Envoys.

RUMORS ABOUT THE CABINET

Gen. Blanquet Says He Will Not Resign Now—Silent About the Others.

Special Cable to THE NEW YORK TIMES.

MEXICO CITY June 9.—Gen. Blanquet, the War Minister, said today that the blockade of Tampico had been suspended, but that the decree had not been rescinded. The Minister said that the Foreign Relations Department had not communicated to him any statement that the United States would not permit a Tampico blockade, and he declined to make any comment on the attitude of the United States Government in the matter.

When asked by press representatives about the rumors that the Cabinet had presented their resignations en masse and whether there was any truth in this report, as far as he was concerned, Gen. Blanquet replied that he had nothing to say on the subject.

Later he said he did not expect to resign in the midst of the present crisis.

A report that Señor Garcia Naranjo, Minister of Public Instruction, had resigned persisted throughout the day, but nothing tangible developed.

The War Minister declined to give any information in regard to the rumored evacuation of Guaymas by the forces of Gen. Juaquin Tellez.

In an interview with press representatives tonight Gen. Blanquet said that the gunboats, which had been ordered to Tampico for the purpose of establishing a blockade, were returning to Puerto Mexico.

The Minister was asked for information about the fighting in the neighborhood of San Luis Potosi. He said it had occurred on the Tampico line, the rebels having been defeated and losing heavily. The Minister was also asked about the report that Gen. Zozaya with his command had been ordered back to San Luis Potosi, and he said that Zozaya would remain in the State of Jalisco.

When asked for details about the fighting in the south, he said the Zapatistas had lost 500 killed and that telegraph and rail communication between the capital and Cuernavaca was being re-established. He also stated that troops had been sent to engage the rebels, who had been interfering with rail communication on the Manzanillo line in the neighborhood of Sayula.

Text of Suspension Decree.

The decree suspending the Tampico blockade appeared in this evening's Diario Official. It says in part:

Taking into consideration the fact that the blockade of the Port of Tampico was to be of a pacific character and was designed solely as a measure of defense to prevent the rebels receiving arms and ammunition which would enable them to combat the Federal Government, and taking into further consideration the fact that the Department of Foreign Relations has received advices that the Mexican delegates to the conference with the powers which have mediated in the conflict with the United States have taken steps for the maintenance of the status quo, which was established in respect to the acquisition of war material and arms by the rebels when peace negotiations were in progress, said blockade has absolutely no object and might hamper the diplomatic efforts of said delegates.

It is hereby decreed that from this date the effects of the blockade against the Port of Tampico established by the decree of the 3d inst. are held in suspense.

Done in the palace of the Federal Executive, Mexico City, June 8, 1914.

V. HUERTA.

Señor Esteva Ruiz, Acting Secretary of Foreign Relations, gave out the following statement to the press this afternoon:

"As an important fact connected with the suspension of the Tampico blockade by the Mexican Government I have to state that the Government of the United States of America has given a general order to its fiscal authorities prohibiting the shipment of arms to Mexican ports.

"I believe that this fact will dispel all the rumors which have been circulated with respect to the supposed rupture of the peace negotiations, which I will once more state have proceeded thus far without a setback of any kind."

Señor Alcocer, the Minister of the Interior, received a telegram today from Gen. Ignacio Morelos Zaragoza, commanding the forces which evacuated Tampico, stating that he had reached Pachuca, capital of the neighboring State of Hidalgo, and only a few hours from the capital.

Huerta Reviews Rurales.

Gen. Huerta this morning reviewed the rurales and lancers in Chapultepec Park. He was accompanied by Señor Alcocer and Gen. Carlos Rincon Gallardo, Chief of rurales.

Gen. Luis Medina Barron telegraphs the Interior Department from Zacatecas that his command has had severe engagements with the rebels between Ojuelos and Calera and Zacatecas, the enemy being defeated and losing 200 killed.

Gen. Jesus Garza Gonsales, Governor of Michoacan, telegraphs that a rebel band under Rafael Sanchez has twice been defeated recently, once on Friday by the forces of Cesar Gonsales, Captain of militia, at the village of Corupio, when the rebels lost six killed, and again on Sunday near Tinguindin, where the casualties of the rebels numbered seventeen.

The Federal commander on this occasion was Lieut. Huizar Valencia, who afterward occupied Tinguindin, which had been for some time the rebel headquarters.

Lieut. Valencia has received orders to follow up his success and keep on the track of the Sanchez band until he has completely exterminated the force or dispersed it.

Pascual Luna Parra, former Sub-Secretary of Finance and Acting Secretary while the then Secretary, Señor de la Lama, was absent in Europe, has himself departed for Europe, and will not return to his position, although when quitting it he only asked for leave of absence.

The Japanese Minister, Adatchi, has changed his plans and will return to the capital direct via Guadalajara. Commander Denzo Mori and Secretary Miura of the Japanese Legation have departed for Guadalajara by rail with a large automobile, in which they will go from Guadalajara to meet the Minister, who is coming from Sayula on horseback. The party will return by automobile to Guadalajara, and thence by rail to the capital.

The Portuguese Government has asked Mexico to deprive Luis Breton y Vedra, who was chargé of the archives of the Mexican Legation in Lisbon of his diplomatic privileges. Breton being charged with dealing in counterfeit securities. The Mexican Government has acceded, and ordered Amada Nervo, Secretary of the Mexican Legation in Madrid, to go to Lisbon to take charge of the Legation in Portugal. Breton is of Portuguese extraction.

Bishop Juan Herrera y Pina of the diocese of Tulancingo, who narrowly escaped capture the other day by the Zapatistas, has left for Rome.

Some significance is attached here to a report that Gen. Funston has ordered the withdrawal of cannon which had been set up at Los Cocos and El Tejar outside of Vera Cruz.

REBELS WATCH TO NAB HUERTA

Wrecks on Railroad Thus Explained —Luis Creel at Vera Cruz.

Special Cable to THE NEW YORK TIMES. From a Staff Correspondent.

VERA CRUZ, June 9.—Several persons who arrived from Mexico City today and were closely in touch with the political situation, would not allow themselves to be quoted, but stated that general confidence existed in the capital that the mediation conference would be successful, although how and when were matters of much speculation.

The frequency of wrecks between Mexico City and Vera Cruz has led the military authorities here to believe that the rebels under Dr. Camacho are active there. Today's passengers were unable to give any facts regarding the cause of the wrecks, because they were forced to walk around bypaths and were not allowed to follow the roadbed. This is taken as an indication that the latest wreck was a serious one.

One theory which is held here is that the rebels expect an important passenger (Gen. Huerta) over this line soon.

Conditions in the capital and the towns north of there are reported quiet. The rebels and Federals are said to be maintaining their positions practically unaltered. This report comes as a contradiction to other reports here, which state that the rebels are making marked progress southward.

Among the passengers arriving here this morning were Luis Creel, Jr., and his family, who were on their way to Europe, where they will remain about six months during the Summer. The trip is the regular vacation outing of the family, and is said not to be due to political conditions in the country.

Señor Creel said that it was generally admitted in Mexico City that Gen. Huerta must resign before any solution of the trouble was possible through the peace conference. Gen. Huerta realized this, and was ready to leave when he believed the time had come when he might do so and assure peace to Mexico.

Señor Creel said that the report that San Luis Potosi had been evacuated was untrue, although about 5,000 troops from there had reached Mexico City under the command of Velasco. Those under Gen. Juaquin Maass remained in control of San Luis Potosi. Some rumors were current of friction between Gen. Maass and Gen. Velasco regarding conditions, which resulted in the withdrawal of Gen. Velasco, who gave as an excuse the fact that the wound he had received at Torreon was not healing.

According to Señor Creel, the attack which was made on San Luis Potosi by Gen. Jesus Carranza and Gen. Torres was merely an independent move, as the objective of the rebels was Aguascalientes, to which Gen. Maass was rushing some men.

These reports reaching Mexico City, Señor Creel said, were mostly based on rumors and indefinite information which were often contradicted by statements from official sources.

The fate of Zacatecas was unknown in Mexico City, as the place had been without direct communication with that place for several days.

MODIFIES OIL GRANTS.

Mexican Senate Will Not Give Pomero an Absolute Monopoly.

Special Cable to THE NEW YORK TIMES.

MEXICO CITY, June 9.—Although the Senate today approved the oil concession granted by the Minister of Commerce and Industry to Pedro Barrenechea and Gen. Francisco Romero, it struck out various clauses.

In the first place, the concession, as modified by the Senate, prescribes that, while Barrenechea and Romero are authorized to prospect for oil and exploit oil deposits in lands of Federal jurisdiction in the States of Vera Cruz and Tamaulipas, such privileges must not be regarded as exclusive, and that permits for the same region must be granted to any other applicant, carrying the same privileges and subject to the same conditions. The Department of Commerce and Industry will issue regulations to prevent conflicts arising from the simultaneous exploration and exploitation of the same zone by different persons or companies.

In the second place, it is provided that on no account shall concessionaires enjoy exemption from export duties on their output, but they may be exempted from other taxes, excepting the stamp tax.

In the third place, the right of expropriation is restricted by the Senate modifications. The expropriation clause as it originally stood was very sweeping, and implicitly might have enabled the concessionaires to expropriate lands already in private ownership on which oil deposits were already being exploited; but, according to the modification introduced by the Senate, the right of expropriation is to be confined to land needed by the concessionaires for their plants. This is in accordance with law and precedent in Mexico in the case of enterprises declared to be of public utility.

Restrictions were also thrown by the Senate around easements or servitudes imposable by the concessionaires upon private land owners for the establishment of pipe lines.

The clause in regard to exemption from taxes does not affect the obligation of concessionaires to pay to the Government a contribution equivalent to 15 per cent. of the value of the unrefined output.

LIND LEAVES WASHINGTON.

Will Not Return Unless Administration Needs His Advice.

Special to The New York Times.

WASHINGTON, June 9.—Ex-Gov. John Lind of Minnesota left Washington tonight for his home, and does not expect to return to Washington in connection with Mexican affairs unless sent for by President Wilson or Secretary Bryan. The assent of Secretary Bryan to the departure of Mr. Lind was given at an interview with the latter last Friday. On that date Gov. Lind rounded out an even ten months in the service of the Government as a special adviser on Mexican matters.

When asked tonight whether his official connection with the Government had ended, Gov. Lind parried the question. Then he was asked whether he would return to Washington in connection with Mexican affairs.

"I do not know," he replied. "I will come, of course, if sent for by Secretary Bryan or President Wilson."

It could not be ascertained tonight whether Mr. Lind's name had been stricken from the Federal pay roll.

Ex-Gov. Lind said that he was allowed to return from Vera Cruz at his own suggestion. He felt that he had obtained all the facts that were gleanable on the Mexican situation, and that his presence in Mexico was no longer necessary. When he returned he expected soon to be able to take a vacation, but the Vera Cruz seizure and other developments in the Mexican situation "broke," and he was urged to remain in Washington.

Since the mediation conferences were initiated Gov. Lind has been staying at the Willard in Washington, and dividing his time between the State Department and the Constitutionalist junta. He has participated in conferences between Secretary Bryan and Charles A. Douglas, attorney for the Constitutionalists in Washington and intermediary between them and the State Department. He has also taken part in the numerous conferences that have been held with Mr. Douglas and Senores Zubaran, Cabrera and Urquidi of the Constitutionalist confidential agency in Washington. In these conferences it is understood that Mr. Lind represented the State Department.

Mr. Lind's mission to Mexico as adviser to the American Embassy began Aug. 5, 1913. Gov. Lind arrived in Mexico City on Aug. 10, was unofficially received by the Mexican Minister of Foreign Affairs, moved into the embassy, conferred with Gen. Huerta, and returned to Vera Cruz before the end of the month, declaring his mission ended. He remained in Vera Cruz until November, when he went to Mexico City, recommended that diplomatic negotiations with Mexico be suspended, vainly urged the dissolution of the Mexican Congress, and then returned to Vera Cruz, saying he would not return to the Mexican capital until the Congress was dissolved.

In November he made a trip on the battleship Louisiana with Admiral Fletcher to Tampico, and at the end of December he went from Vera Cruz to Pass Christian to confer with President Wilson on the aboard cruiser Chester. Then he returned to Vera Cruz.

While he was in Mexico City Mr. Lind had some unique experiences. One of these was the privilege of hearing boys in the streets shout out "Mister Lind," the name of a comic magazine which sought to ridicule Mr. Lind, his mission, and the Wilson Administration.

RELEASED FROM MAZATLAN.

Starving Population Allowed to Go Over to Rebel Lines.

(ON BOARD U. S. S. CALIFORNIA, MAZATLAN, June 9, via wireless to San Diego.)—Moved by the plea of 200 starving women who besought him to end the sufferings of the populace by surrendering the city, the military Governor of Mazatlan issued an order today permitting all non-combatants who so desired to vacate their dwellings and enter the lines of the Constitutionalist army which has been besieging the port for months.

As the city of Mazatlan has been for some weeks in desperate straits for food and its sympathies from the first have been as strongly Constitutionalist as occupation by a Federal garrison would allow, there is little question that the Governor's permission will be seized by a majority of the poorer classes.

The Constitutionalists, in return for the rations they will supply, will expect to recruit as many of the refugees as they desire and have arms for.

Gen. Obregon's army far outnumbers that of the defenders, but the sea-girt and precipitous situation of Mazatlan and the superior artillery of the garrison have prevented him from attempting a costly general assault.

The cruiser South Dakota arrived here today with 600 marines.

To protect passengers for Mazatlan that arrived yesterday on the Pacific Mail liner Newport from the fire of the Constitutionalist batteries, Rear Admiral Howard, commander of the California, had them taken ashore in the cruiser's launch. Mail brought by the steamer also was transferred in this manner. The Federal authorities of Mazatlan received and cleared the Newport without delay.

Japanese Minister Adachi, who was detained en route from Mexico City to Mazanillo at the city of Sayula, has decided to return to the capital. Sayula, which is between Colima and Guadalajara, is in the hands of the Constitutionalists and a guard from the Japanese cruiser Idzumo has been sent to escort Minister Adachi and his party to Guadalajara.

Special to The New York Times.

WASHINGTON, June 9.—Admiral Howard reported today from the West Coast of Mexico that the Japanese Minister to Mexico was said to be safe and well. While the report does not say so specifically, it indicates that the diplomat is at the town of Sayula. Sayula, according to Admiral Howard, is in the rebel hands.

There is no improvement in conditions at Mazatlan, says the Admiral. Many people are leaving the city and the others are demanding food.

FUERST BISMARCK SAILS.

But Is Believed to be Carrying No Arms to Puerto Mexico.

NEW ORLEANS, June 9.—The German steamer Fuerst Bismarck, which has been under surveillance here by Government authorities, sailed late yesterday for European ports via Puerto Mexico. The vessel took on a cargo of miscellaneous freight, but so far as could be ascertained did not carry arms or ammunition.

The Fuerst Bismarck changed her destination suddenly in touching here, and this fact was responsible for the belief that munitions of war were to be taken on.

DENIES A HUERTA RUMOR.

Secretary Garrison Says Dictator Is Not Seeking Refuge at Vera Cruz.

Secretary of War Garrison, who was at the Hotel Manhattan last night, declined to discuss the Cabinet decision against allowing any more shipments of arms to Mexican ports.

"There is a rumor that President Huerta is seeking asylum inside the American lines," said the interviewer.

"There is absolutely no truth in that," replied the Secretary.

WOMAN SUFFRAGE GAINS IN DENMARK

Constitutional Amendment Bill Passed by Lower House, but Higher Chamber Balks.

PREMIER FOR DISSOLUTION

Measure Takes from Crown Right to Nominate Members nd Curtails Upper House Privileges.

COPENHAGEN, Denmark, June 9.—Woman suffrage is to be enacted in Denmark and all property qualifications for electors of members of the Upper House abolished by a Constitutionalist Amendment bill, which passed the Lower House of the Denmark Parliament today. The vote was 102 in favor and six against, with six absentees.

When the bill was sent again to the Upper House, however, the Conservatives acted in accordance with their decision of June 3 and absented themselves. The coalition of Socialists, Radicals and Moderates in favor of the bill was not sufficient to carry the measure, as no vote of the Upper Chamber is considered valid unless more than half of the sixty-six members participate.

Premier Zahle announced that the Government would advise the King to dissolve the Upper House in order that a new Chamber might be elected which would act constitutionally.

The bill takes away from the Crown its present right to nominate twelve members out of the sixty-six composing the upper house, and withdraws the special privileges by which the remaining fifty-four members of that legislative body are elected.

By the existing system they are chosen by an electoral college, a third of whose delegates represent the highest taxpayers in the country districts, a third the highest taxpayers in the cities, and a third the rest of the community.

As two-thirds of the college represent the wealthy classes and generally act in union, the working classes are virtually excluded from a voice in the selection of members of the upper house.

ORGANIC TISSUE MARVELS.

Engrafted Cells Potentially Immortal, Dr. Carrel's Experiments Show.

Special Cable to THE NEW YORK TIMES.

PARIS, June 9.—A new communication on Dr. Alexis Carrel's experiments with regard to permanent life of tissues independently of organism was made to the French Academy of Medicine today by Prof. Pozzi.

In a note submitted to the academy in June, 1912, Dr. Carrel had shown that organic tissue could live permanently in a state of autonomous life. The tissue was a fragment of heart taken on Jan. 10 from the seven-day embryo of a chicken and cultivated in plasma of an adult fowl. For 104 days it gave regular pulsations and produced a large number of conjunctive cells.

On May 6, 1913, Prof. Pozzi communicated a new note from Dr. Carrel on how the tissues had developed. Cellular colonies have since grown actively, and after twenty-eight months of life, said Prof. Pozzi, a comparison of the quantity of tissue produced today in forty-eight hours with that produced in the same period two years ago showed that the activity of the cellular colonies had increased considerably. During its third year of autonomous life the engrafted tissue showed even greater activity than at first. That appeared to show that the tissue was no longer submissive to the action of time.

Prof. Pozzi concluded: "It may be said of the engrafted cells that they are potentially immortal."

BEAR TO GET KARLUK'S MEN.

Government Revenue Cutter to Rescue Scientists on Wrangel Island.

Special to The New York Times.

WASHINGTON, June 9.—Formal announcement was made by the Treasury Department today that the revenue cutter Bear had been ordered to go to the rescue of the scientists and crew of the whaler Karluk, flagship of the Stefansson arctic expedition, which was crushed in the ice on Jan. 11 last near Herald Island. The men and crew of the Karluk are on Wrangel Island.

This message was sent by Assistant Secretary Newton of the Treasury Department today to Capt. Cochran of the Bear:

Washington, June 9.

To Cochran, Captain Bear, St. Michael, Alaska:

Endeavor to rescue Karluk party on Wrangel Island, either en route to Point Barrow or whenever ice conditions permit.

NEWTON.

The orders to Capt Cochran were in response to this message which was received by Capt. Bertholf, commandant of the revenue cutter service today:

St. Michael, June 6.

To Bertholf, Washington:

Capt. Bartlett now here, commander of Canadian Government steamer Karluk, reports fifteen of his crew on Wrangel Island. Eight of the party additional presumably there. Suggest that Bear be offered to assist either en route to Point Barrow or whenever ice conditions permit.

COCHRAN.

The Bear arrived at Nome last week and has just reached St. Michael on a cruise. It will probably be the latter part of July before the Bear can start north and at least August before she can reach Wrangel Island. She may not be able to reach the island in any event. It all depends upon the ice conditions in Bering Sea and beyond Bering Straits. Wrangel Island is 300 miles from Bering Straits and 150 miles north of North Cape, Siberia.

TWO COUPLES HELD UP.

Immigration Board May Send Them Back to Germany.

Four passengers who arrived yesterday in the second cabin of the North German Lloyd liner Kronprinzessin Cecilie from Bremen were detained and sent to Ellis Island at the request of the German Consul General, one of whose representatives went to Quarantine on the United States revenue cutter to meet the steamer. The four were listed as Mr. and Mrs. Gerhard Jansen and Mr. and Mrs. Josef Roggendorf. The women were young and attractive-looking, and described themselves as sisters, to the immigration officials on the steamer.

Information was cabled to the Consul General of a financial transaction by which the Rheinischer Bank of Muelheim, Prussia, was defrauded of $3,000 by one Jacob Dresser of Duisberg, Prussia. It is believed that Roggendorf is Duisberg, and that the two sisters are Marie and Mathilde Pilsch.

The four will be called before the special Board of Inquiry at Ellis Island today, and it is expected that they will be sent back to Germany by the ship on which they arrived.

No payment accepted unless successful

Cooking Odors

Carried Out of the House

Also expert service in problems of General Ventilation.

FREDERIC M. WHITLEY

217 Fulton Street

NEVER KISSED MRS. POSS.

Thorn, the Corespondent, Swears Behavior Was Always Most Proper.

Percy M. Thorn, President of the Manufacturers' Coal and Utilities Company, corespondent in the divorce suit begun by Frank R. Poss against Mrs. Lillian K. Poss, took the witness stand in his own defense yesterday in the Supreme Court. He swore that between himself and Mrs. Poss there existed only the most proper of relations. There had been no familiarity between them, he said, not even a platonic kiss.

When cross-examined, he admitted that he and Mrs. Poss had gone automobiling together, and on one occasion had led detectives "a merry chase" through Central Park. He also admitted having taken Mrs. Poss to a chop suey restaurant, but said that he could see nothing wrong in that. He would have taken his own mother for some chop suey, he said, if the occasion had arisen.

Mr. Thorn gave his address as 2,733 Quimby Avenue, Westchester. He said he first met Mrs. Poss in the Fall of 1912, but never began to see her frequently until last January. In January, he said, he and Mrs. Poss met at the Waldorf and talked over business affairs. Mrs. Poss, he said, was very much interested in the wholesale coal business. There was a titter in the courtroom at this, and Mrs. Thorn especially seemed much amused.

The details of Mr. Poss's entrance into the Poss apartment on the morning after a Washington's Birthday celebration were then given by Mr. Thorn. Mr. Poss, he said, burst into the room where he and Mrs. Poss and two other ladies were sitting. "He acted like a crazy man," Mr. Thorn said. Mr. Thorn then told how Mr. Poss had struck him on the jaw, and then had attacked Mrs. Poss.

In corroboration of Mr. Thorn's story that he and Mrs. Poss had always conducted themselves properly an affidavit submitted by Miss Irene Schills of 251 West Ninety-first Street was read to the court. "I know both Mrs. Poss and Mr. Thorn," the affidavit read. "I have called at the home of Mrs. Poss several times, and she in turn has been over to my home. The occasion was either a dance or a card party. When I went to the home of Mrs. Poss I saw Mr. Thorn there a few times. There would be a party of seven or eight, including Mr. Thorn. As I was the only unmarried woman present, Mr. Thorn kindly consented to see me home when the parties would break up. Mr. Thorn would always leave when the parties broke up. I never noticed any manifestation of affection on his part for Mrs. Poss."

RACING BILL BEATEN.

Louisiana House Rejects the Rheinhart Measure, 55 to 50.

BATON ROUGE, La., June 9.—The Rheinhart bill, providing for the restoration of horse racing in Louisiana, was killed today in the House by a vote of 55 to 50.

The vote was on a motion to postpone action indefinitely, and was equivalent to killing the bill outright. Only five members of the House were absent.

Those for and against the measure had sent workers from all parts of the State to Batan Rouge, and this force was augumented by the arrival here yesterday of a special train bearing almost 200 advocates of the bill from New Orleans. At each session of the Legislature since 1908, when gambling on horse races was abolished in Louisiana, there has been talk of introducing a bill to regulate and restore the sport. Four weeks ago the Reinhardt bill was introduced. At first it was not generally taken seriously. Its friends began to grow in numbers, however, until the whole State was aroused. The brief campaign for and against it was marked by three mass meetings in New Orleans, two for and one against it. Women's organizations opposed it and clergymen preached against it.

Those against the bill made no attempt to marshal their forces to win in the two preliminary votes, but waited until today, when a motion was made to advance it to third reading and passage.

The Rheinhart bill provided for the pari-mutuel system of betting and a State Commission to govern races.

BOARDERS AT SEA GATE.

Coney Island's Exclusive Colony Loses Court Fight.

By a unanimous decision of the Court of Appeals the Sea Gate Association, which for many years has ruled the resort at the western end of Coney Island, has lost its fight to exclude boarding houses from the restricted area, and Mrs. Helen W. Biggs and her attorney, Walter W. Irwin of 233 Broadway, have come out victorious.

The legal battle began three years ago after the Sea Gate Association had cut off the connections between the water and sewer mains and a house in Beach Fiftieth Street owned by Mrs. Biggs. The association had passed a resolution prohibiting the use of any building in Sea Gate as a boarding house, inn, or hotel. Mrs. Biggs obtained from Supreme Court Justice Kelly a permanent injunction restraining the association. The Appellate Division reversed Justice Kelly's decision, but the Court of Appeals sustains his ruling, holding that a boarding house was not an obnoxious, offensive, or dangerous business.

PINCHOT DEMANDS THAT PERKINS GO

Charges That Executive Chairman Is Friendly with the Trusts.

ROOSEVELT MUST DECIDE

First Big Row in Progressive National Councils Awaits Colonel's Return from Spain.

To Col. Theodore Roosevelt when he returns from Spain will fall the task of acting as arbiter in the first serious dissension within the national ranks of the Progressive Party. The row concerns no less a Bull Moose follower than George W. Perkins, Chairman of the National Executive Committee. An active movement to force Mr. Perkins from the Progressive councils is under way. The Colonel will be asked to decide. Should the decision be in favor of Mr. Perkins, some Bull Moose leaders assert, serious defections from the Progressive ranks may follow.

The opponents of Mr. Perkins have already placed their case in the Colonel's hands. The fight has progressed so far that the anti-Perkins men on the Progressive National Committee have begun to discuss a man to succeed him as Executive Chairman. In this connection United States Senator Miles Poindexter of Washington is prominently mentioned.

Among the leaders in the fight on Perkins

SHAMROCK IV. BEATS LIPTON'S OLD YACHT

New Challenger Leads by 2 Minutes and 15 Seconds at End of Test Race.

DEFENDERS SAIL TODAY

Three American Sloops Towed from Sound to Lower Bay for Trial Races on Sandy Hook Cup Course.

Special Cable to THE NEW YORK TIMES.

PORTSMOUTH, England, June 9.—The America's Cup challenger Shamrock IV., accompanied by Shamrock III., had another trial spin today over a distance of thirty miles. The outward journey was to windward, and in that distance the challenger gained ten minutes on the old boat. On the homeward run the wind fell and there was little difference in the relative positions. Neither Sir Thomas Lipton nor Designer Nicholson was aboard the challenger.

Today's race was regarded as the first real speed test. Shamrock covered the thirty-mile course in 5 hours 46 minutes, fifteen minutes under the limit fixed for the actual races off Sandy Hook.

SHAMROCK IV. FAR IN LEAD.

Challenger Beats Old Shamrock 2 Minutes and 15 Seconds.

By The Associated Press.

SOUTHAMPTON, England, June 9.—The first actual racing test between Shamrock IV., Sir Thomas Lipton's new challenger for the America's Cup, and his older Shamrock took place today over a thirty-mile course. Shamrock finished 2 minutes and 15 seconds, elapsed time, ahead of the other, but the difference by no means represents the full measure of the challnger's superiority.

While the wind held true, favoring both yachts equally, Shamrock IV. proved much the speedier craft, but nearing the finish, when she had a long lead, the wind almost deserted her, while the older boat, still holding a good breeze, rapidly closed the gap.

The course was from Hythe to Warner Lightship and return. At the start a light southeasterly breeze was blowing. It was a beat to the lightship, and in this windward work Shamrock IV. showed marked superiority over her rival, rounding the lightship with a lead of 9 minutes and 40 seconds.

The return journey involved both running and reaching, in each of which the challenger continued to increase her lead while holding a good wind, although her gain was not so great as in the windward work. At one period of the race, in covering a four-mile stretch with spinnaker set, the challenger gained nearly five minutes.

According to American measurement the Shamrock IV. gives the older Shamrock an allowance of 4 minutes 23 seconds over a thirty-mile course.

THREE DEFENDERS READY.

First Ocean Test Race to be Sailed on Cup Course Today.

With the tri-city sloop Defiance on hand for the first time, the America's Cup defense candidates will sail their first ocean race today over the regular cup course off Sandy Hook. The series will continue tomorrow and Friday, and the Regatta Committee will try to follow the regular programme of the Cup races, sending the boats off on a windward and leeward run the first and third days, and over a triangular route the second day. This, of course, depends upon the direction of the wind each day. The distance will be thirty miles and the races will start at 11 o'clock from the Ambrose Channel Lightship.

The committee will use the big steam yacht Vanadis, owned by C. K. G. Billings, while the tug Julia Moran will be sent over the course with buoys to mark the turns. Weather conditions will play a big part in these ocean races and the showing that each boat makes in the series will be closely watched by those who will later have to select a defender to race Lipton's new Shamrock.

It was officially announced yesterday that in the races held thus far under the auspices of the New York Yacht Club the flag officers' candidate, Resolute, had won two, and Vanitie, the yacht owned by Alexander Smith Cochran, had won one. Saturday's race off Larchmont, which was won by Vanitie, was not in the New York Yacht Club's series. Thursday's race, in which Vanitie lost two sailors overboard and withdrew, was awarded to Resolute for finishing half the distance. The score as the boats go to the line today is, accordingly: Resolute, 2; Vanitie, 1; Defiance, 0.

All three sloops were towed down the East River from the Sound yesterday with their topmasts lowered in order to clear the city's bridges. They were saluted all along the line. Vanitie, towed by her tender, City of Stamford, anchored for the night off the Atlantic Yacht Club dock in Gravesend Bay. Resolute, towed by her tender, Cape Cod, and Defiance, towed by a tug, continued out through the Narrows and came to rest in the shelter of the Horseshoe, off the Atlantic Highlands.

Although they had no chance to give her a trial spin, George M. Pynchon, E. Walter Clark, and the other owners of Defiance decided to enter today's contest as the best way of seeing what the boat was good for. They do not expect Defiance to do wonders the first day out. Defiance will be handicapped before the race starts. Vanitie will have to allow three minutes and fourteen seconds to Resolute in the thirty miles, and Defiance will probably allow about one minute.

Sir Thomas Lipton's announcement that he will not try to tow his latest challenger across the Atlantic was greeted with a sigh of relief yesterday by the members of the New York Yacht Club's Cup Committee. It relieved them of the embarrassment of calling attention to the clause in the deed of gift which requires that the challenging yacht must cross the ocean "on her own bottom," in other words, sail across. The committee had taken a firm stand on this point, but there was a good deal of speculation over what Lipton would do when the time came.

The first Shamrock that towed across did so by permission of the New York Yacht Club, after an accident to her mast which would have delayed her arrival. The club regarded this as a special concession that in no way altered the rule, but the next Shamrock challenger crossed in tow, evidently on the thery that a precedent had been established. To avoid a recurrence of this, the committee was prepared to enforce the rule to the letter in the case of the fourth Shamrock.

The owner's suggestion that his boat might sink in sailing across was taken as a joke by most yachtsmen. They declared that the challenger, sailing with a jury rig, would be under far less strain than if she were towed. "The American defense candidates with their racing sails set in the match off Sandy Hook today, will be under a much more severe strain than challenger will be crossing the Atlantic under a jury rig," declared one yachtsman.

Our Three America's Cup Defenders as Viewed from Aloft.

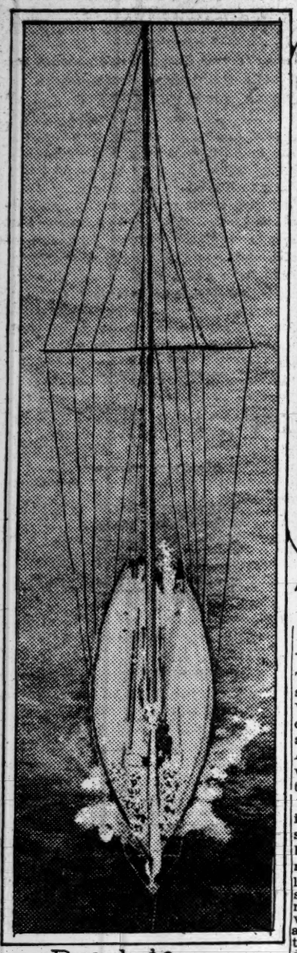

Resolute.

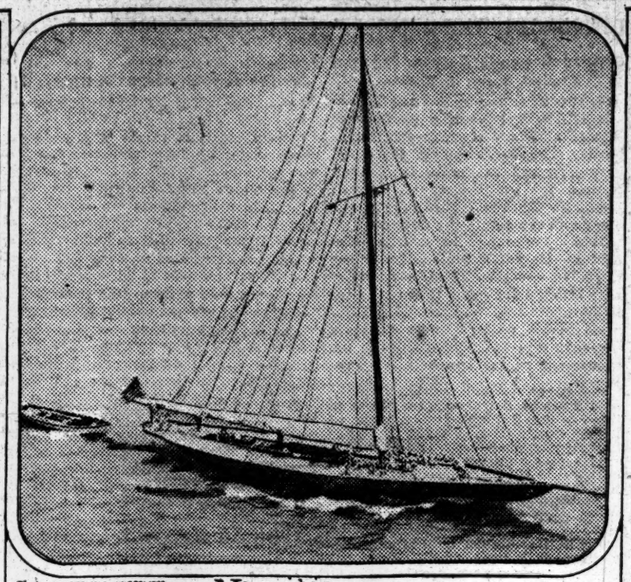

Photos UNDERWOOD & UNDERWOOD. Vanitie

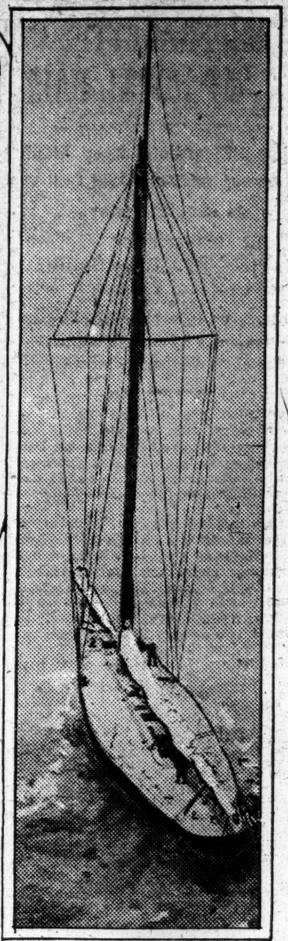

Defiance.

Resolute, Vanitie, and Defiance P hotographed from the Manhattan Bridge as They Passed Underneath.

The long slender curve that runs from stem to stern of the bronze-hulled yacht Vanitie marked her as the creation of one who has an eye for beauty as well as for the things that count for speed. A bird's-eye view of Vanitie's deck revealed a far more graceful hull than that of either Resolute or Defiance.

Defiance, the tri-city syndicate yacht, is distinguished by an extremely long sharp bow, which places her widest beam well aft. This characteristic is not so noticeable from the water, but looking down from the bridge it was instantly obvious. The view also furnished a good idea of the tremendous width of this boat's spreaders, which are approximately thirty feet from tip to tip, and project four feet beyond the deck line. The width is needed to give extra strength to the stays which brace the mainmast.

In the flag officer's candidate, Resolute, the most striking difference in the hull is the sawed-off stern—a feature which is even more marked in Shamrock IV. Both Herreshoff and Nicholson have disregarded beauty and cut their decks off sharp astern at a point where further overhang is deemed useless.

One thing noticeable about all three boats is the almost total lack of a rail. In Vanitie a five-inch extension of her hull plates above deck is all that protects the crew, while a light pole fastened down with cleats about half a foot inboard serves the purpose on Defiance.

When the boats towed down from the Sound, their topmast spars were lowered in order to clear the East River bridges. The 133-foot headway which is sufficient for the fighting masts of the biggest battleships could not be cleared with safety by the big racing sloops. It is said that Resolute, the smallest of the three, could have just squeezed through at low tide, but rather than take any chances, she as well as the others unstepped her topmast.

This spar in all three is of wood and extends about thirty feet above the mainmast. The mainmast in Vanitie and Resolute is of steel. Defiance carries a new one of hollow wood, which is eight feet shorter than the old one, but even so the topmast truck is said to be 145 feet above the water. Vanitie's topmast towers only a few feet less than that, while Resolute's is several feet shorter still.

An unusual thing about Vanitie's mainmast is that it is painted gray like the hull of a warship. Resolute's steel spar is painted to resemble wood.

SENATE SITS LATE TO PUSH TOLLS BILL

Hoke Smith Looks for Sixteen Majority if Amended to Reserve Canal Rights.

NO VOTE BEFORE WEEK-END

Tillman Says President Played Bad Politics in Raising Repeal Issue at This Time.

Special to The New York Times.

WASHINGTON, June 9.—In order to expedite the vote on the bill to repeal the tolls exemption clause in the Panama Canal act, the Senate leaders today determined upon a night session, which lasted till 10:45 P. M. The debate, which began at 8 P. M., was devoted to speeches by Senators McCumber, Republican, of North Dakota; James, Democrat, of Kentucky, and Thornton, Democrat, of Louisiana. All three favor the repeal bill.

Senator Hoke Smith, Democrat, of Georgia, said today that the bill would have a majority of 16 votes if amended in the manner proposed by adding a clause reserving all canal rights.

While the advocates of the bill are hoping day by day for a conclusion of the controversy, it it unlikely that the end will be reached before the latter part of the week, as Senator La Follette of Wisconsin is expected to make a lengthy speech, and it is probable that the several amendments to the bill will each produce considerable debate.

The night session was agreed upon today without protest except by Senators Reed of Missouri and Bristow of Kansas, but this is not accepted as an augury that night sessions can be held indefinitely without vigorous protest. Senator Simmons, who is in charge of the bill, is not anxious to force night sessions against the will of the minority, because several minority votes are required for the passage of the measure, and he has no desire to stir the resentment of these members.

The day was taken up with speech making. Senator William Alden Smith, Republican, of Michigan, completed a speech begun on Monday, and contended that the tolls repeal bill would never have been suggested by the Administration had it not been for the Mexican entanglement. He warned the Senate against taking so important a step as the repeal of the bill for the sake of temporary gain, arguing that while Huerta could live only the life of one man the repeal of the tolls exemption would be a perpetual annoyance to the United States. He charged that tolls repeal was advocated to obtain the friendship of England in an international situation which appeared to be acute.

"When we have reached that point in national decadence where we buy peace?" inquired Senator Clapp.

"If we are not buying friendship," replied Senator Smith, "we are wasting our time in cultivating ill-will."

Senator Smith criticised Senator Root for favoring tolls repeal, saying the Senator had helped to prepare the first Hay-Pauncefote treaty which was "put to its death by overwhelming American indignation."

"I wish the Senator from New York were here, so that I might ask him if he approved of its death," Senator Smith added.

At that instant Senator Root entered the chamber and Senator Smith repeated his remark.

"I did approve of its death, because it did not afford the United States an opportunity for military protection of the canal," said Senator Root.

Senator Root added that while he was a member of the Cabinet at the time the treaty was submitted to the Senate, he had no knowledge of the treaty until it was sent to the Senate.

Senator Lewis, Democrat, of Illinois, said Senator Smith's statements were founded on fancy rather than fact, and that he could not believe Senator Smith intended his speech to be taken seriously.

"If the President makes blunders, let us all make blunders," said Senator Tillman, Democrat, of South Carolina, Chairman of the Committee on Naval Affairs, addressing his Democratic colleagues, and stand shoulder to shoulder and fight it out on that line and go down together. This has been my policy and desire since the inauguration. But it does stagger my common sense, and I have been unable to understand just why he injected this fight into the party at this time. Until this issue was pressed to the front the course of the Democracy had been onward and upward. This is the first jolt or check it has received. This question was not a burning issue at the time he read his message. I must say that in my opinion it was a great blunder on the part of the President to have precipitated this fight now.

"It is of great importance to the Democratic Party to control the House at the next election, and I believe the President should have kept quiet until that election was over. It would have been the best statesmanship as well as good politics to have done so. Until this issue was pressed to the front the course of Democracy had been onward and upward. The opposition was hopeless and helpless. There was wisdom in silence, and it would have been golden."

Senator Tillman said that he would vote for the repeal, notwithstanding his objection to it, because he had been so directed by the State Convention of South Carolina, and he therefore felt himself absolved from his obligation to the Baltimore platform declaration in favor of tolls exemption.

Senator Burton of Ohio and Senator Gore of Oklahoma spoke briefly in support of the repeal bill.

At the night session Senator James revealed some of the strong feeling among Democratic Senators divided over the controversy. He made a particular attack upon the position of Senator O'Gorman, leader of the anti-repeal forces, saying that the New York Senator had been the valiant defender of the tolls plank of the platform, but had failed to be the champion of another plank just as important when opportunity offered.

From beginning to end the speech was filled with references that caused the Senate and the crowded galleries to laugh, and on several occasions the presiding officer had to demand order.

Senator James read a plank in the Baltimore platform declaring for publicity of recommendations for appointive Federal offices, explaining that the plank was inserted with the particular object of having the recommendations for Federal judgeships made public.

He said that Senator O'Gorman, as a member of the Judiciary Committee, had twice had an opportunity to show his advocacy of this plank by offering amendments to accomplish this end to bills before that committee creating new judicial districts.

Senator O'Gorman explained that on one occasion he had not been present when the question came up, and when the other bill was before the committee there was no discussion.

Senator James turned from Senator O'Gorman to Senator Vardaman, who recently spoke of the Democratic Party following the leadership of "Bryan and Root" in the tolls exemption fight.

"Everybody takes a lick at Bryan these days," he said with a smile, "but with every blow he grows in the love of the American people. Bryan and Root! Who is the distinguished Senator from Mississippi following in his position? Gallinger on one side and Smoot on the other, and in front Senator Boise Penrose of Pennsylvania!"

IMMIGRATION NEARS RECORD

1,038,956 Came in Ten Months, or 2,900 Every Weekday.

WASHINGTON, June 9.—Immigrants arrived at American ports at the rate of more than 2,900 every week-day during the first ten months of the fiscal year of 1914, and indications are that by June 30, when the fiscal year ends, the greatest number of immigrants ever admitted during any year will have entered. Statistics of the Bureau of Immigration show that in April 119,885 were admitted and 1,038,956 in the ten months named. Should May and June arrivals equal the number admitted during those months in previous years, the 1914 total would be approximately 1,351,000 immigrants. The greatest number arriving in one year heretofore was 1,285,349 in 1907.

Immigrants from the South of Italy during the ten months numbered 220,123, while those from the North of Italy numbered 38,397. Hebrew immigrants were second in number, with 119,634, and Polish third, with 105,574. Other races were: Germans, 36,073; British, 42,705; Russian, 40,083; Croatian and Slavonian, 33,396; Ruthenian, 32,076; Scandinavian, 29,546; Japanese, 7,432, and Chinese, 2,012.

During the ten months 26,291 aliens were debarred for various reasons.

LONG SAULT CO. LOSES.

Repeal of Grant Legal, Although $750,000 Had Been Expended.

ALBANY, June 9.—The repeal by the 1913 Legislature of an act granting certain water rights along the St. Lawrence River to the Long Sault Development Company was today held by the Court of Appeals to be effective. Chief Judge Bartlett wrote the opinion. Judge Collins dissented.

In its appeal the company set forth that it had expended $750,000 in improving the property it obtained from the State.

The prevailing opinion says that the grant "virtually turns over to the corporation entire control of navigation at the Long Sault Rapids. All that the corporation must do is to construct the contemplated works, pay stipulated sums and keep navigation as good as it is now. No matter how much the interests of the public may demand the improvement thereof in the future, the State will be powerless to act either directly or by constraint upon the corporation."

Heat Kills Engineer at End of Run.

CAMDEN, N. J., June 9.—John H. Atkins, 28 years old, an engineer on the Pennsylvania Railroad, was overcome by heat last night. He drank ice water as a stimulant and stuck to his post until he brought his train safely from Ocean City. Then he was taken to his home, where he died early today.

JANE EST CONVICTED AS DISTURBER AGAIN

Gets Three Months for Interrupting Speaker at Meeting in Madison Square.

ACTS AS HER OWN LAWYER

Dr. Woelfkin's Plea from Calvary Baptist Trustees for Bouck White Presented to Court.

Jane Est, the former I. W. W. agitator who was arrested on Easter Sunday for disturbing the services in Dr. Parkhurst's church and sent to Blackwell's Island for thirty days, was arrested yesterday for disturbing a meeting of the Peace Forum conducted by Dr. Crosby in Madison Square and sentenced by Magistrate Campbell in the Essex Market Court to three months in the workhouse for disorderly conduct.

Frank Urban testified that he was addressing several hundred persons when Miss Est interrupted him. She asked him a question, and not satisfied with his answer, insisted on addressing the crowd on her own behalf. Patrolman Michael Jordan warned her that she must not cause a disturbance, but she insisted on speaking. Urban tried to stop her, and she struck at him, but the blows fell short. Jordan arrested her.

Miss Est at the East Twenty-second Street Station asked for food, which was supplied. She said she had no home and was a student of philosophy and sociology. In court she insisted on conducting her own defense. It was long, and consisted chiefly of a lecture on the rights of free-born American citizens.

"Is that all?" Magistrate Campbell asked.

"It is," replied the prisoner.

"Three months in the workhouse," was the only comment.

Miss Est said after the trial that a great injustice had been done her.

"I did not create any disturbance, and this is an outrage," she declared. "Magistrate Campbell sent me to the Workhouse when I tried to bring the Christian spirit into Parkhurst's church, and he remembered me. That is why he sentenced me for three months."

Jane Est had been repudiated by former associates and did not receive a single caller at the Jefferson Market Prison, where she was detained until sent to the Island today.

Miss Bertha Rembaugh, a lawyer, at 1 Broadway, read a letter to Judge Mulqueen in Part II., General Sessions, from the Rev. Dr. Cornelius Woelfkin, pastor of Calvary Baptist Church, in behalf of Bouck White, pastor of the Church of the Social Revolution. The letter stated that while the trustees agreed with Dr. Woelfkin that White was a sadly mistaken individual, there was a sentiment that he had been punished enough by the month already served in the Workhouse, and that the ends of justice would be served by his release.

Judge Malone referred Miss Rembaugh to Magistrate Campbell, who sentenced White, to obtain, if possible, his pleas for clemency. Miss Rembaugh held a consultation with the Magistrate, at which it was understood she enlisted his sympathy. She also held a long conference with Assistant District Attorney Smith. The matter will be taken up again by Judge Malone this afternoon.

Alexander Berkman said last night that he expected to establish a permanent free-speech headquarters in a Tenderloin office and conduct a Summer campaign from this office.

QUINLAN MAKES A DENIAL.

Convicted Strike Leader Says He Has Not Disappeared.

Patrick Quinlan, the Paterson strike leader, whose sentence of two to seven years in the New Jersey Penitentiary was confirmed recently by the Supreme Court of New Jersey, sent this telegram to THE TIMES last night:

To the Editor of The New York Times:

The Trenton story in Saturday's TIMES that Quinlan, the strike leader of Paterson, has disappeared from New Jersey is untrue. Quinlan is a resident and voter of New Jersey. At present he is staying at the White Mountains under orders from his physician. The case will be carried to the Court of Appeals of New Jersey as it is.

PATRICK L. QUINLAN.

North Conway, N. H., June 9.

Court Excuses Mae Sullivan.

Miss Mae A. Sullivan apepared before Judge Green in the City Court yesterday to answer for failing to obey a subpoena, and pleaded that she was so worried over her suit against Arthur L. Hoe that she destroyed the subpoena without thinking.

Her apology was accepted. She will appear next Monday to be examined on a judgment for furniture bought while she was living at Mr. Hoe's expense at 420 Riverside Drive.

DIVORCE SUIT WON BY SCHUMANN-HEINK

Court Directs a Verdict and Clears the Name of the Singer.

SHE FORSWEARS MARRIAGE

"Never, Never Again," She Says—Is Glad of Vindication for the Sake of Children.

Special to The New York Times.

CHICAGO, June 9.—Judge Sullivan today instructed the jury to return a verdict granting a divorce to Mme. Schumann-Heink from her husband, William Rapp, Jr. The verdict, as dictated by Judge Sullivan and signed by each of the jury, was:

"We, the jury, find the issues for the complainant."

Mr. Rapp received the verdict with a slight smile. Mme. Schumann-Heink accepted her victory quietly, but her eyes were moist.

After the reading of the verdict Mr. Rapp's attorneys made a motion for a new trial. Judge Sullivan told the attorneys to appear before him within four days and he would set a day for a hearing on the motion.

In his instructions to the jury Judge Sullivan said in reference to the charges made against the singer by her husband:

"No evidence has been introduced which, with all its possible inferences and implications, would tend to prove that the complainant is other or has been other than a good wife to the defendant and a chaste and virtuous woman."

When the formalities of the court proceedings had ended Mme. Schumann-Heink said in reference to her victory:

"I am very glad that my name has been cleared for the sake of my children. I have come through the fire and I am not seared. Never, never will I marry again. There's no reason why I should and every reason why I should not.

"I am too busy with my work, which is everything to me—that and my children. My eight children—one of whom is my stepson, but who objects to being called anything but my real son—are my life outside of my singing. I just received word that I have a seventh grandchild—and I am very proud. The latest is the daughter of Hans Heink. Hans is 28 years old, a rancher at Lake Side, Cal.

"I sail for Europe on next Tuesday on the Vaterland. I was to have sailed today. I will miss a few of the first rehearsals, but that won't matter much.

"The attacks on my reputation were terrible, terrible. But now they have all been proved false, and I am glad for the sake of my children. Nobody who knows me believed for a moment any of the things said. My life has always been open. I have never concealed anything or tried to conceal anything.

"I never even pulled down the shades of the ground floor window at home. I say that anybody that wants to can look in—and see me eating soup, if he has any such desire. My home is always open. I have no 'secrets' in my life.

"I have a recognized position all over the world that would not be mine if there were any 'secrets' in my life. I have decorations from nine European Courts. I am received with honor everywhere. That would not be if I had not lived honestly."

Mr. Rapp refused to discuss his future plans. Mme. Schumann-Heink named Mrs. Catherine P. Deane of New York as co-respondent, and ardent letters which it was alleged were written by Mr. Rapp to Mrs. Deane aroused much interest in the court proceedings.

"Are you going to marry Mrs. Deane?" he was asked.

"The Illinois law makes that impossible for at least two years," Mr. Rapp replied.

GLYNN SIGNS FOUR BILLS.

One Appropriates $100,000 for Possible Militia Service in Mexico.

ALBANY, June 9.—Four minor appropriation bills were signed today by Gov. Glynn before he left here for New York to begin a speaking tour of a week. One measure permits the State Controller to negotiate a loan of $100,000 with which to place the National Guard on an active footing whenever, in the opinion of the Governor, such a move is advisable. This bill was passed when it appeared that the militia might be called upon for Mexican service.

Other bills signed provide for the interest on the highway improvement debt, $225,000; reappropriation of an unexpended balance of the highway fund, $1,045,000, and a contribution to the canal sinking fund, $2,277,255. The General Appropriation, Supply and Construction bills still are unsigned.

"MOVIES" MAN FINED $100.

Shusterman Admitted 14-Year-Old Girl to Vice Film Show.

Charged with admitting a fourteen-year-old girl into an Eighth Avenue moving picture show to see "the only white slave pictures on the avenue," Aaron Shusterman of 14 Dodge Avenue, Rockaway Beach, L. I., was fined $100 yesterday in the Court of Special Sessions.

Shusterman was arrested by an agent of the Children's Society, who said that the prisoner was acting as a "barker," and that he induced Mary Michaels into the theatre.

WON HER DIVORCE, BUT MAY LOSE IT

Husband Trailed Mrs. E. H. Glass to House Where She Lived with Georges Chretien.

PASSED AS ARTIST'S WIFE

Trapped in Raid, She Went to Europe and Final Decree May Be Refused to Her.

Affidavits filed in the Supreme Court yesterday accuse Georges Chretien, a wealthy artist, who is associated with Robert W. Chanler in the latter's studios at 147 East Nineteenth Street, with having lived with Mrs. Fannie Glass as his wife in the apartment house at 300 West Forty-ninth Street for six months, from October last until April 24 of this year.

The affidavits were presented to the court under an order issued by Justice Lehman and were in the shape of a supplemental answer to a suit begun by Mrs. Glass against Ernest H. Glass for divorce. Mrs. Glass won her suit on April 8, and two weeks later Mr. Glass thought he had found a means of preventing her from getting a final decree and of turning the tables on her.

Mr. Glass is a wealthy dealer and importer of table delicacies, with offices at 4 East Forty-sixth Street. Mrs. Glass named in her complaint Miss Blanche Matthieu, who is employed by Mr. Glass as bookkeeper and cashier. It came out in the evidence that Miss Matthieu had lived in the same apartment with Mr. Glass after Mrs. Glass left him. Mr. Glass said that Miss Matthieu was really his ward, having been left under his protection by her father, who had asked him to see that she was properly and comfortably provided for. When the jury returned a verdict against him Mr. Glass was greatly surprised, and he at once employed detectives to ascertain how and where Mrs. Glass had been living since she left him.

The detectives reported that they had traced Mrs. Glass to an apartment house at 300 West Forty-ninth Street, where she was known as Mrs. Georges Chretien, the name of the man who had leased an apartment there.

Mr. Glass organized a raiding squad that proceeded to the apartment house at midnight on April 22. Besides Mr. Glass this squad consisted of George Y. Klein and F. C. Miller, friends of Mr. Glass, and two detectives. They entered the apartment and switched on the electric lights. The affidavits relate that Mr. Chretien and Mrs. Glass were found together there. Mr. Klein said in his affidavit:

"The said Georges Chretien got out of bed and struck Glass, the defendant. The woman, Fannie Glass, cried out in French, 'It is the police!' And the said Georges Chretien replied to her in the same language, 'Be quiet, it is not the police.'

Next day, according to the affidavits, efforts were made to find Mr. Chretien, but it was learned that he had left the apartment with all of his belongings, and later it was found that he had sailed for Europe on the French Line steamer Rochambeau on April 25. Mrs. Glass sailed on the steamship France ten days later.

A. B. F. Hildreth, Superintendent of the West Forty-ninth Street house, made an affidavit in which he said that since October last a woman engaged an apartment and later a man came to inspect it. This man gave him a card on which was printed "Georges Chretien, Chanler Studios, 147 East Nineteenth Street." Mr. Chretien said he would take the apartment for six months, as it was the intention of himself and his wife to go to Europe in the Spring. Mr. Hildreth said the couple occupied the apartment together continuously from that date until April 24. Mr. Hildreth said that the woman had been identified by a detective as Mrs. Fannie Glass. He also said that on April 23, the day before the apartment was vacated, the woman told him that she was not Mrs. Georges Chretien, but that her name was Fannie Passeron, which was Mrs. Glass's maiden name.

Unless Mrs. Glass appears to make application for a final decree of divorce the proceedings will be annulled and Mr. Glass will be permitted to bring a counter suit for a divorce.

Report on the Metropolitan Life.

The New York State Department of Insurance reports on the triennial examination of the Metropolitan Life Insurance Company that the company now has more than 13,000,000 policies outstanding. Supt. Emmet directs attention to the efficiency of the institution and says that the Metropolitan Life Insurance Company is in a position to demonstrate the perfection of modern organization. He has made an analysis of its condition and finds that it has assumed such proportions that the company is brought into contact with approximately one-eighth of the population of the United States. The assets are reported to be $447,829,229, and the amount of insurance in force $2,816,504,462.

Summer cottages and country homes for sale or to let, when advertised in The New York Times, are brought to the notice of thousands of possible customers. Readers who are looking for desirable country properties are advised to note these advertisements on next to last page.

Special Sale Used Motor Trucks

All Prices Reduced June 1.

Must close out our stock of second-hand trucks, regardless of price, to make room—all makes, including Garfords, Packards, Macks, Alco, Universal, G. M. C., Gramm, etc., 2 to 5 tons. Also smaller wagons—Autocar, Chase, Overland, etc. Make offer.

Several 3-ton Garfords, latest model, used by the N. Y. Mail Co. for 8 months—all overhauled and guaranteed like new, at low prices.

GARFORD, 62d St. & Broadway.

Weber and Heilbroner

Announce Their Half Yearly Sale of

Silk Neckwear

Beginning To-day At the Following Reductions:

Formerly 50c, 55c, 65c and $1.00	Reduced to 35c or 3 for $1.00
Formerly $1.00 and $1.50,	Reduced to 65c
Formerly $1.50 and $2.00,	Reduced to 95c
Formerly $2, $2.50, $3 and $3.50,	Reduced to $1.35

There are over 28,000 folded four-in-hands offered in this sale, embracing almost every desirable idea in pattern and design. These are from our own regular stock and constitute the largest variety of fashionable neckwear that we have thus far offered.

Eleven Stores

241 Broadway, 1185 Broadway, 58 Nassau, 150 Nassau, 369 Broadway, 44th and Broadway, 42nd and Fifth Ave., 757 Broadway, 1363 Broadway, 20 Cortlandt, 27 New

Seeing Your Ideals Realized

AN artist, in painting a picture of Summer, has a little the advantage of us.

* *

He can literally conjure up ANYTHING he wants, limited only by his imagination.

* *

But we believe we have exhausted, if not the possibilities, at least the desirabilities, in light Summer suits and haberdashery.

* *

Look over such a representative gathering as the crowd at the polo match. Pick out the suits that show their aristocratic origin.

Then see how nearly we can duplicate them—in material, style and well tailored fit.

* *

English checks, Glen Urquhart plaids, greens, blue-and-purple mixtures, blues, browns and stripes.

Every color that is on the palette of fashion.

YOUR ideal can be realized, ALMOST as well as the artist's.

Suits, $20 to $45.

* *

Silk and washable scarfs, for town, for tennis, for golf and the seaside—50 cents to $2.50.

Manhattan shirts, $1.50 to $10.

SPECIAL:—Ask to see our 55 cent pure thread silk hose.

Weber and Heilbroner

Eleven Stores

241 Broadway 369 Broadway 757 Broadway 1185 Broadway 44th and Broadway 1363 Broadway 58 Nassau 150 Nassau 20 Cortlandt 27 New 42nd and Fifth Ave.

Clothes at 27 New, 241 Broadway, 1185 Broadway, 44th & Broadway, 42d & 5th Av.

Comparisons are odious but

¶ If a great many New Yorkers did not make comparisons there would be fewer well-dressed men in Metropolitan circles and a far lighter volume of business for Saks clothes.

¶ Men who have compared Saks clothes with others have found them so incomparably better as to defy comparison.

¶ There is something in a Saks garment which is totally different from the hackneyed, commonplace creations of the town.

¶ Not necessarily better in fabric, price for price, but cut on cleaner, smarter lines, and by deft strokes of artistry in the lie of a lapel or the attenuation of a sleeve, lifted surely above the ruck and rut of dry rot and routine.

Suits *$17.50 to $45*
Overcoats *$15.00 to $38*

Saks & Company
Broadway at 34th Street

Loeser's

The Brooklyn Store

Loeser's Minimum Cost Dresses

Dresses that offer the utmost value in tasteful, fashionable, well made summer apparel.

Made in less time than home sewing because system and speed are combined. Hundreds can be made by power driven machinery and systematized workers while a half dozen are made at home.

12 Models at $5.75 Each

Voiles and crepes, handsomely trimmed with laces and embroideries, chiefly long tunic models.

4 Models at $6.50 Each

French linen, tunic models, tailored styles, with collars and cuffs of hemstitched linen. White, rose, several shades of blue, etc.

20 Models at $8.95 Each

Smartly made tunic models, including some combinations, with Roman stripes; some of awning-striped voiles; some printed and plain crepes.

A Sale of Genuine Innovation Wardrobe Trunks

Two important considerations are assured by this sale. First, possession of the most easily packed, safest carrying, most convenient Trunk made. Second, the lowest price these Trunks have ever cost.

Three Grades $17, $28 and $40

Get your vacation Trunk in this sale. Get it at once, because the quantity we have to sell is limited.

TOILET ARTICLES

A Great June Sale

Dependable Loeser laboratory products. This is our annual June sale and provides opportunity to secure toilet necessities for vacation at fine savings.

Loeser Sales of Toilet Articles are different in that they concern only the high grade, pure products of our own laboratories.

Toilet Powders, Skin and Complexion Preparations, Tooth and Mouth Preparations, Extracts and Toilet Waters, Scalp and Hair Lotions, Bath Requisites, Drugs and Toilet Articles.

Look Fashionable When You Take Your Dip

Surf Dresses at Loeser's that are Frenchily smart, appropriately American, attractive when worn.

At $1.95. Bathing Dresses of fine mohair, black and navy; trimmed with red or white washable braids.

At $2.95. Imported English mohair, smart collars and well cut skirts; trimmed with washable braids. Black and navy.

At $3.95. Soft fine imported mohair and brilliantine, smart designs, trimmed with silks and braids; some self trimmed.

At $4.95. Suits of the finest navy and black imported mohairs, trimmed with striped and plaid silks.

Silk Bathing Dresses $5.75 to $37.50.

June White Sale

Hundreds of garments, daintily trimmed with laces and embroideries of character.

Nightgowns 49c, 59c, 75c, 98c, $1.49, $1.98 up to $5.75.

Chemises 39c, 49c, 98c up. Combinations 59c, 75c, $1.98 up to $10. Petticoats 49c, 59c, 98c and up to $4.98. Drawers 25c, 49c, 98c up to $2.98. Corset Covers 39c, 59c, 98c and up to $2.98.

Men's Suits—$10.50 $15 to $20 Grades

These are $15 and $20 Suits made as part of his regular line by one of the best clothing makers in America.

They are reduced to $10.50 because the order was placed last spring during the cold, wet time. The maker needed work to keep his force employed. He agreed to give us full, regular $15 to $20 values—in cloth, in cut, in tailoring.

He lived up to his bargain.

Wide variety of the very latest patterns and models. Some conservative cloths, conservatively cut; extreme English tight-fitting Suits in striking fabrics.

Frederick Loeser & Co.
BROOKLYN—NEW YORK
Subway to Hoyt Street—17 Minutes from Grand Central Station.

DAILY TRANSATLANTIC CABLE DISPATCHES TO THE TIMES

BLOODSHED FIRES ITALIAN STRIKERS

General Walkout Gains Headway and Rioting Is Increasing.

FIERCE FIGHTING IN ROME

Many Hurt in Collision Between Marchers and Troops—Striker Killed in Florence.

ROME, June 9.—The general strike proclaimed yesterday as a protest against the repressive measures taken by the Government in connection with a demonstration at Ancona on Sunday, when several men were shot down, is spreading and gaining in intensity. The resentment of the workmen has been fanned by the killing of another striker in Florence today.

The Government views the movement with anxiety, as it is believed to be supported not only by the Socialists, but by the Radical party, which is anxious to embarrass the Salandra Ministry. The Premier was subjected to strong criticism in the Chamber for prohibiting anti-militarist meetings on June 7, but in reply, he said that there had been no trouble except at Ancona, and that none regretted more than he the loss of life. He said that the policeman who fired the fatal shots would be prosecuted, but he pointed out that, according to the report of the officials sent to make an investigation, the police at the time of the shooting were surrounded by rioters and only fired when several of them had been struck down by bricks.

In Rome tonight a thousand strikers tried to march to the Quirinal, and came into violent contact with the troops and police, who fired nine volleys in the air before the mob gave way. A large number of soldiers and strikers were injured. The strikers attempted to reform their shattered ranks, and another fierce engagement with the police took place before they were dispersed.

In the cities where the strike was in force no newspapers were published.

From many parts of Italy come reports of disorders.

In Genoa the strikers compelled the storekeepers to close their places of business.

In Turin rioters seized two wagon loads of tobacco belonging to the State and threw several cases of cigarettes through the window of a café and burned the rest of the tobacco before cavalry dispersed them. In Venice several clashes occurred between strikers and police, one of the latter being seriously injured.

After forcing all the stores to close, bands of strikers at Bergamo smashed the windows of cars and made the railroad employes return to the car sheds.

Strikers at Ancona tore up the railroad tracks for a short distance outside the city, but the Army Engineer Corps quickly repaired the damage. It is supposed the workmen intended to prevent reinforcements of troops reaching there quickly.

MILAN, Italy, June 9.—Serious disorders have occurred here as a result of the general strike. All the stores are closed and both newspapers and street cars have suspended.

At the close of a meeting attended by 5,000 persons this evening strikers and their followers armed themselves with bricks and fell upon the police, who fled. A squadron of cavalry dispersed the rioters after a sharp fight. The strikers reformed their ranks and attacked a detachment of carabineers, whom they scattered. They then captured a wagon loaded with cans of gasoline, to which they touched a match. A terrific explosion followed, causing a panic.

Later the manifestants attacked the police and reinforcements came to the rescue, revolvers being emptied into the mob. A large number of persons were wounded, including Signor Mussolini, editor of Avanti. More than a hundred arrests were made.

AMERICANS DESERT ITALY.

Strike Drives Many Tourists to Resorts in Switzerland.

Special Cable to THE NEW YORK TIMES.

GENEVA, June 9.—The express trains from Italy are crowded with American and English visitors, as the result of the general strike. Among the travelers are two young Americans who were seriously injured in Milan when they became mixed in a crowd which was attacking the police.

The hotels at Lugano and Lucerne are booking room by scores for Americans who telegraph for them from Italy.

No Italian papers arrived here today.

WORK STOPPED IN CITIES.

General Strike Effective—Fighting Attends Municipal Elections.

Special Cable to THE NEW YORK TIMES.

ROME, June 9.—Work has ceased in Rome, Florence, Milan, Genoa, and nearly all the large towns, hardly any newspapers appearing. Fierce rioting occurred here tonight and many combatants were injured.

Disorders have also attended some municipal elections. At Ruvo in Apulia shots were freely exchanged by Progressives and Moderates.

One woman was shot dead and sixty persons had bullet wounds dressed in the hospitals and pharmacies. At Limatola, in the Province of Benevento, electors stormed the Town Hall at 2 o'clock in the morning, and, after destroying the voting lists and the city archives and smashing the furniture, set fire to the building. Some carabinieri and a number of municipal servants sleeping in the upper stories narrowly escaped being burned alive. It was late in the afternoon before the flames were subdued.

HAD $6,000,000 FAKE STOCK.

But Wilmart Only Issued $3,440,000, His Counsel Pleads.

Special Cable to THE NEW YORK TIMES.

BRUSSELS, June 9.—Counsel for Nestor Wilmart, the financier and sportsman, who is on trial for issuing bogus stock of the Ghent-Terneuzen Railway, made an ingenious attempt today to explain to what disinterested uses the stock was put.

He said that though false shares for $6,000,000 were printed only $3,440,000 worth were issued. The greater part of this sum was used by his client in the interests of the railway company, Wilmart only appropriating $240,000 for himself. Counsel argued that this amount represented money owed to Wilmart by the company in the shape of Directors' fees which had been unpaid since 1900.

On this point, however, he was contradicted by the examining Magistrate, who further pointed out that between 1900 and 1912 Wilmart spent more than twice the amount of his legitimate personal income.

The trial was adjourned.

WOULD SELL RIGHT TO TITLE

Offer to Americans by a Marquis's Daughter with Invalid Mother.

Special Cable to THE NEW YORK TIMES.

LONDON, Wednesday, June 10.—The following advertisement appears on the front page of The London Times:

"Americans please note: The daughter of a Marquis, with an invalid mother needing great care, will sell her right to an old European title. What offers?"

NEW FRENCH CABINET.

Premier Ribot for the Three Years' Military Service Law.

PARIS, June 9.—Senator Ribot definitely accepted the French Premiership this evening and announced the composition of his Cabinet, which is as follows:

Premier and Minister of Justice—Senator Alexandre Felix Ribot.
Minister of Foreign Affairs—Senator Leon Bourgeois.
Minister of Finance—Deputy Etienne Clementel.
Minister of Marine—Senator Emile Chautemps.
Minister of War—Deputy Theophile Delcasse.
Minister of Interior—Senator Paul Peytral.
Minister of Public Instruction—Deputy Arthur Dessoye.
Minister of Public Works—Senator Jean Dupuy.
Minister of Commerce—Deputy Marc Reville.
Minister of Agriculture—Deputy Adrian Dariac.
Minister of the Colonies—Deputy Maurice Maunoury.
Minister of Labor—Deputy Jean Baptiste Abel.

Joseph Le Cherpy and Charles Guernier were appointed Under Secretaries for the Interior and Marine, respectively. The Under Secretaryship of Fine Arts will be filled at the first Cabinet meeting tomorrow.

The Ministerial declaration to be read in the Chamber of Deputies on Friday has already been drafted. It insists upon the rigid application of the three years' military service law, but does not bar the consideration of a system of military preparation in youth, and better organization of the reserves.

The Cabinet will ask the Chamber to authorize the issue of a large loan and will announce the introduction of a bill taxing fortunes in 1915. It will seek to arrive at a compromise with the Senate on proportional representation, will maintain the non-sectarian character of the public schools, and introduce reforms directed at bettering the lot of the working classes.

PLAN CONGRESS ON CREDITS

Commercial Congress Delegates Want Laws of Nations Unified.

PARIS, June 9.—At the resumed sittings of the International Congress of Chambers of Commerce and Commercial and Industrial Associations today a motion was adopted in favor of an international conference with the object of reaching an agreement in regard to the unification of legislation relating to warrants so as to facilitate, extend, and provide better guarantees for credit on merchandise.

In the course of several addresses on the subject it was declared that the question was complicated because of the essential differences in the laws of Great Britain, the United States, Germany, France, Russia, and other great trading countries. These, it was pointed out, could only be adjusted by fresh legislation in all the countries concerned.

Postal checks was another question dealt with by the congress, and it was decided that it should be fully considered at the next congress, when an attempt would be made to place international payments upon the most solid basis. It was decided that besides the postal check system the discussion should take into account note-issuing banks and their relation to payments by citizens of one country to those of another.

A resolution was adopted that an international bureau similar to the International Postal Bureau should be organized to facilitate relations between Governmental banks and between Government banks and private institutions.

Won't Assist British Exhibitors.

Special Cable to THE NEW YORK TIMES.

LONDON, June 9.—The Government having refused to participate officially in the Panama-Pacific Exposition, the Board of Trade has now declined to make a grant to the British Committee toward the expenses of an exhibit.

NO SUFFRAGETTES AT ROYAL BALL

Police Precautions Keep Them Away, but They Will Call on Asquith Today.

SYLVIA TO BE CARRIED

Militant Headquarters Raided Again—Woman at Birmingham Chops a Famous Painting by Romney.

LONDON, June 9.—King George and Queen Mary were able to enjoy the brilliant state ball at Buckingham Palace tonight as there was no interruption by suffragettes, thanks to the rigorous police precautions which had been taken.

There is every prospect, however, of a renewal of the oft-repeated scenes at Westminster tomorrow, when Sylvia Pankhurst and other militant leaders will march with a bodyguard of their supporters to demand an interview with Premier Asquith. This will certainly be refused. A great force of police has been detailed to keep order.

Miss Pankhurst's friends have tried hard to dissuade her from joining in the procession, fearing too great a strain on her overtaxed health. At the meeting at which the names of the deputation were being chosen, nearly the whole gathering rose when Sylvia's name was called, shouting, "No, she can't stand it; she will die on the way!" Miss Pankhurst protested that nothing would deter her, and it was decided that she should be carried shoulder-high in the procession.

The constant raids by the police on the Women's Social and Political Union headquarters are disconcerting to the militants, who are compelled to seek new offices, as the police retain possession of the raided premises. Today the police made a descent on a place in Westminster where, since the closing of the offices in Kingsway early in May, the women had established new headquarters, and succeeded in collecting there a quantity of documents, books, and letters. After being searched the occupants of the offices were ejected. No arrests were made. It is understood that all important documents are kept at the private residences of the members of the union.

In the city of London women selling the militant organ Suffragette were hustled and mobbed and were obliged to escape in taxicabs.

At Birmingham today a militant suffragette vandal armed with a butcher's cleaver destroyed a "Portrait of a Boy," by George Romney, in the Birmingham Art Gallery. When arrested she gave the name of Miss Ryland.

Stringent precautions are ebing taken to guard against suffragette interference in the Garter procession from Windsor Castle to St. George's Chapel next Saturday. All applicants for tickets are obliged to give a guarantee that they are not connected with the suffragette movement.

G. B. SHAW ON MILITANTS.

Will Get the Vote After There Have Been a Few Hangings, He Says.

Special Cable to THE NEW YORK TIMES.

LONDON, June 9.—George Bernard Shaw, contributing his opinion to The Evening Standard's symposium on the treatment of the suffragettes, says:

"As we have neither conviction enough to dare to starve the militants to death nor common sense enough to pledge ourselves to the inevitable reform, there is nothing to be done but wait until the women provoke a mob to lynch them and the Government hangs a satisfactory number of the mob in expiation. Then the women will get their votes after the last inch of mischief and suffering has been squeezed out of a situation which several civilized and reasonable countries already have disposed of without the slightest trouble. That is England all over."

Sir Frederick Treves says:

"If these people attempt to commit suicide they ought to be prevented by every possible means. I do not think you can actually stand by and see them starve, but the methods adopted with lunatics should be applied in their case. If a lunatic won't take food he is forced to do so. If suffragettes hunger-strike, they should be fed forcibly."

Say Palace Intruder Was Geo. Pike.

OAKLAND, Cal., June 9.—It was not Harry Pike, but his brother George, a machinist's helper, who gained entrance to the royal apartments in Buckingham Palace, London, Sunday night, according to J. D. Oakley, Superintendent of an Alameda County ranch, who is a friend of the Pike family. Harry Pike, he said today, was an officer in the British naval reserve. Mrs. Helen Pike, wife of George, is employed here as a housekeeper. She said she left her husband about a year ago.

Coming on the Olympic.

SOUTHAMPTON, June 9.—Jerome D. Travers, the amateur golf champion of the United States, who has been participating in championship tournaments in England and France, is booked to sail for New York on the Olympic tomorrow. Among other passengers will be Gen. Rush C. Hawkins, E. H. Van Ingen, Mr. and Mrs. Hugh Allen, Mr. and Mrs. Frederick Alcock, Miss Sydney Boyce, Mr. and Mrs. Joseph A. Flynn, Major G. H. Putnam, Mr. and Mrs. L. B. Sanderson, and the Hon. Walter Scott, Premier of Saskatchewan.

Embassy Voted by Argentine Senate

BUENOS AIRES, June 9.—The Senate unanimously adopted today the measure introduced by the Government for the elevation to an embassy of the Argentine Legation at Washington. This is in keeping with the action of the United States Government for the elevation to an embassy of the American Legation at Buenos Aires.

DENOUNCES "THE MIRACLE."

German Dramatic Authors' Counsel Creates Scene in Theatre.

Special Cable to THE NEW YORK TIMES.

BERLIN, June 9.—After the first act of last night's performance of Reinhardt's "Miracle," now in the midst of a long run in Berlin, Dr. Dinter, counsel for the Society of German Dramatic Authors, stood up in the stalls and shouted to the audience:

"As a Catholic, I herewith protest against this public profanation of the Christian religion. I deeply regret that things have come to such a pass in Germany that we must permit our most sacred feelings to be wantonly outraged and that Christians are too indifferent or too cowardly to protest."

According to one version, Dinter said, "It's an outrage that we have to tolerate these things at the hands of Jews," the reference being to Reinhardt's religion.

The huge audience received Dinter's outburst in silence, whereupon he gave himself up to the police.

The Executive Committee of the Authors Society met today, condemned their official's action, and decided to have him examined by a brain specialist.

SERENADE MR. PAGE.

700 Salvationists March to Embassy with Bands and Banners.

Special Cable to THE NEW YORK TIMES.

LONDON, June 9.—The American delegation to the Salvation Army Congress, 700 strong, with banners waving and two bands blaring, paraded from Victoria Street to the embassy today, for the purpose of calling upon Ambassador Page.

They threw a scare into the embassy staff, as the premises were not built to hold 700 visitors simultaneously. However, the main body of the Salvationists contented itself with an open-air reception in the street. Ambassador Page, ensconced in an office window, bowed a dignified Ambassadorial welcome and resisted the tempting opportunity to make a speech.

Afterward a select committee of twenty-five ranking officers, headed by Eva Booth, was admitted into Mr. Page's sanctum, where he welcomed it with a "few well-chosen words," while the massed bands turned loose patriotic airs.

The Salvationists, whose smart uniforms and red cowboy hats attracted much attention, were cheered by the crowds as they marched through the streets.

SAYS GOLF IS HARMFUL.

Eton Headmaster Also Calls Bridge a National Danger.

Special Cable to THE NEW YORK TIMES.

LONDON, June 9.—Dr. Lyttelton, head master of Eton, at a meeting in support of the "Duty and Discipline Movement," at Lansdowne House, said that golf, on which this country spent $70,000 yearly, did a grave social harm, because the players insisted upon having caddies at all hours, and thus created a "blind alley" occupation.

Bridge, too, he described as a grave national danger. Any game, he said, was a menace that kept Cambridge undergraduates abed on Sunday and other mornings and throughout the whole day in rooms full of tobacco smoke, when they ought to be out in the sunshine.

HIGH PRICES FOR JEWELS.

Brilliant and Pearl Necklace Sold at Christie's for $15,000.

Special Cable to THE NEW YORK TIMES.

LONDON, June 9.—Jewels fetched big prices at Christie's today.

A double brilliant and pearl necklace went for $15,000, a necklace of fifty-one pearls with a brilliant snap for $8,500, an emerald and brilliant collar for $9,250, and an emerald and brilliant pendant for $7,250.

EHRLICH'S ACCUSER LOSES.

Frankfort Editor Gets a Year in Prison for Salvarsan Charges.

Special Cable to THE NEW YORK TIMES.

BERLIN, June 9.—Wassmann, the Frankfort-on-Main editor, on trial for criminal slander in the salvarsan case, was convicted today and sentenced to one year's imprisonment.

The court, in pronouncing sentence, said the prisoner had failed entirely to establish the charge that Prof. Ehrlich and the manufacturers of his specific had resorted to illicit practices for the purpose of marketing the cure.

One of the gravest counts on which Wassmann was indicted was that the City Hospital of Frankfort, in conjunction with Prof. Ehrlich, applied salvarsan to women patients against the latter's will, with fatal results in several cases. Prof. Ehrlich's testimony included the statement that if salvarsan were to be condemned because it caused some deaths, all medicine might be held to be criminal practice.

RUSH TO JOIN IRISH ARMY.

Redmond Denies Volunteers Are Hostile to Nationalist Party.

DUBLIN, June 9.—John E. Redmond, leader of the Irish Nationalists, issued a statement to-night in which he denies emphatically the reports that the Irish volunteer movement is hostile to the objects of the Irish Party, and adds:

"Up to two months ago I felt that the volunteer movement was somewhat premature, but the effect of Sir Edward Carson's threats upon public opinion in England, the House of Commons and the Government, and the occurrence at Curragh Camp and successful gun-running in Ulster virtually altered the position, and the Irish Party took steps about six weeks ago to inform their friends and supporters that in their opinion it was desirable to support the volunteer movement.

"As a result, it has spread within the last six weeks like a prairie fire, and all the Nationalists in Ireland shortly will be enrolled."

LONDON, June 9.—John Redmond's action in giving the official countenance of his party to the Nationalist volunteer movement is regarded as likely to introduce a new danger in the Ulster situation. Mr. Redmond proposes that the existing self-selected committee of the volunteers should be strengthened by the addition of twenty-five representatives of the Irish Party.

The volunteers are said to number 120,000 at present, but they are not so well armed and drilled as the Ulster volunteers, their organization on a military basis having only begun recently. Further they are hampered by lack of money and difficulty in finding officers willing to train them.

PLUME DEALERS PROTEST.

International Congress Wants Laws Affecting the Industry Repealed.

PARIS, June 9.—Called to defend their industry against what is termed legislative destruction on the part of bird protectors, the International Congress of Plume Dealers met here today, the deliberations to extend over a period of several days. Besides the French representatives delegates came from Germany, England, Austria, Belgium, Holland and Spain.

Edmond Morin, Vice President of the French Association of Feather Merchants and Manufacturers, outlined the international situation with regard to the feather industry. He told the delegates that what must be obtained was the repeal of that section of the United States tariff act prohibiting the importation of plumes, the nullification of the decree recently promulgated in Canada, and also the prevention of proposed legislation in Great Britain.

It was not true, M. Morin said, that their business tended to destroy species. On the contrary, they had the greatest interest in keeping the birds multiplying in domesticity if threatened in wild life. He cited various examples where this method was employed, and pointed out that Austria obtained at the present time 95 per cent. of her plume requirements from domestic birds, while fifty years ago 85 per cent. were derived from wild life.

R. P. NIELSEN WINS A PRIZE.

New Yorker Gets a Silver Medal for His Painting in Paris Show.

Special Cable to THE NEW YORK TIMES.

PARIS, June 9.—Five American names appear in the list of awards of the Salon des Artistes Français, published today—those of Raymond Perry Nielsen of New York, who wins a silver medal; Hotnep Pushman and Rudolph Evans of New York, winners of bronze medals; George Howland of New York and Orville Peets of Cleveland, who get honorable mention.

Mr. Nelisen, who is a cousin of August Belmont, was originally destined for a naval career, having been graduated from Annapolis in 1904; but he resigned from the service on his marriage to Mary Parke, daughter of William Parke of Pittsburgh, two years later, and subsequently studied art in New York and Paris under Jules Simon and Richard Miller. This, which is his first, prize was awarded for a picture entitled "Girl in a Cloak and Hat."

Mr. Pushman's picture is a nude study in the modern style.

Mr. Evans, who is a sculptor, exhibits a bronze nude on a gold pedestal.

DE BIRON SALE BEGINS.

$161,840 Realized on the First Day—Several Fragonards Sold.

Special Cable to THE NEW YORK TIMES.

PARIS, June 9.—The sale of the famous art collection of the Marquis de Biron began today at the Georges Petit gallery. This collection comprises paintings, chiefly French works of the eighteenth century, and drawings, pastels, sculpture, and furniture. The total of today's sales was $161,840.

Individual sales were:

"Saint Cloud Park Landscape," by Hubert Robert, $10,000; "Portrait of a Young Woman," by Sir Thomas Lawrence, $9,200; "Fête Galante," by Fragonard, (drawing,) $5,900; "Head of Dumont the Roman," in chalks, by La Tour, $5,720; "Villa Negroni Gardens," bistre wash, by Fragonard, $4,800, and "Studies for Odalisque," drawings by Ingres, $4,810.

The sale will be continued tomorrow.

SMOKES IN LOSING FINGER.

Dr. Menard Submits It to Amputation for X-Ray Injury.

Special Cable to THE NEW YORK TIMES.

PARIS, June 9.—Dr. Maxime Menard, head of the radiologic department of the Cochin Hospital, calmly smoked a cigarette while his finger was being amputated today.

The operation was necessary because cancer had developed owing to the action of X-rays, which had penetrated through the special gloves now used by X-ray manipulators. The gloves were found to be defective on examination.

New German Liner Launched.

BERLIN, June 9.—A new North German Lloyd liner designed for the American service was launched today. The vessel was named Zeppelin by Count Zeppelin. She is of 16,000 tons, 569 feet long, and has accommodations for 500 cabin passengers, 500 third-class, and 1,500 steerage passengers.

WASTE

It will never fully be known how much failure in the world is due to waste — waste of money and waste of time.

Many a good building proposition has turned out unprofitable because too much money was spent and too much time was lost in building it.

Or, because we were not employed to erect it.

THOMPSON-STARRETT COMPANY
Building Construction

SYNOL SOAP

The Antiseptic Liquid Soap

YOU will like Synol Soap—

It is the most perfect cleansing soap that can be made.

It contains antiseptic and sterilizing agents which destroy disease germs, dissolve the oils of perspiration, penetrate every pore and leave the skin as pure and healthy as a baby's.

The use of Synol in the bath is a revelation.

It leaves a feeling of perfect cleanliness and health, the skin becomes smooth and glowing and the eye bright.

Your skin breathes oxygen because your pores are open.

Synol Soap is economical, a few drops lather instantly and freely.

AT ALL DRUG STORES

Made by Johnson & Johnson
Manufacturing Chemists
The House that enjoys the confidence of your doctor.

J. B. GREENHUT COMPANY.
GREENHUT'S "THE BIG STORE"
BOTH SIDES—SIXTH AVE., 18TH TO 19TH STREET
Meet me at the Fountain

MAIN BUILDING
A Sensational Sale!
Men's Suits
Usually to $25; Today, at . . . $10

This is a sale in which we offer 3,100 fine suits purchased under price from over-stocked manufacturers.

Fine Blue Serges Fancy Worsteds
Handsome Mixtures
Smartest Plain Colors

Best up-to-the-minute styles, including swagger English model suits.

Average value $15—hundreds of suits made to retail at $18 and $20; quite a number at $25.

All sizes for men and youths.

Sale begins this morning. Please come early.

MAIN BUILDING
4,000 Men's Straw Hats
Usual Prices $1.50 to $2.50; This Sale, Today, at . . . 89c

All sizes and shapes in popular straws, including Sennits and Splits.

Most of these are samples, and they came direct to The Big Store from prominent manufacturers.

COME EARLY, PLEASE, FOR BEST CHOICE.

MAIN BUILDING
Men's $2.50 and $3 "Waldorf" Low Shoes $1.59

Usually, you know, "WALDORF" shoes are for sale exclusively in "WALDORF" shoe shops, and it is rare, indeed, that they can be purchased under price. ALL OF THESE ARE IN PERFECT CONDITION.

Popular styles in TAN RUSSIA CALF, PATENT LEATHER AND GUN-METAL CALFSKIN. Button or Blucher styles. Every pair Goodyear-welted.

SIZES 5 to 11; WIDTHS A to E. NOT EVERY SIZE IN EACH STYLE OR LEATHER, but every size and width in the entire lot. SALE TODAY.

FORMERLY GREENHUT-SIEGEL COOPER COMPANY

B. Altman & Co.

A Limited Number of
Women's Summer Dresses

made of the popular cotton fabrics, will be offered this day (Wednesday), at the special prices of

$3.75, 5.50, 9.75, 11.50 & 14.00

Included in this offering will be a number of discontinued styles (among them imported and high-cost dresses) taken from the regular stock and marked at greatly reduced prices.

(Department on the Third Floor)

Fifth Avenue, 34th and 35th Streets, New York.

CENTEMERI—nothing but gloves since 1870. Forty-four years of constant improvement.

Centemeri Gloves

For Every Occasion

Outdoor Sports Weddings Commencements
Social Functions Occasions of Mourning

Serviceable Gloves for the Business Man or Woman—Moderately Priced

Kid Cape or Mocha 1.50 Up, Silk Wrist Length 50c Elbow Length 1.00 Up

MEN'S SILK, in all sizes, 1.00 and 1.50

P. CENTEMERI & Co.
296 Fifth Avenue
Branch Stores Philadelphia, St. Louis San Francisco
One Door Below 51st Street
Sold in More Than 200 Cities and Towns
Our Factory Grenoble, France

More Than 75,000

The net out-of-town daily circulation of The New York Times exceeds 75,000 copies. This is in addition to the more than 175,000 net daily circulation in Greater New York.

No returns—no unsold copies.

RIKER
PURE FRESH DRUGS
Riker - Hegeman Drug Stores

BATHING CAPS

MERMAID—No. 1218—Quite smart and very becoming is this striped sateen cap, which comes in four colors—red, navy blue, green and black. This attractive model is sure to be a popular favorite 69c

PURITAN—An unusually dainty all rubber bonnet-shaped cap, with soft frill framing the face; finished with rosette and strings; a remarkably becoming cap that is one of the most attractive of this season's styles; may be had in all popular colors 84c

BATHING SHOES

High Bathing Shoes for Men or Women, pair 59c
Satin finish Sandals 98c
Bath Sandals.....39c

BATHING SUIT BAGS. Hold suit, shoes, brush and comb, towels, etc. Rubberized sateen. Large size...98c Others at 39c, 49c, 59c and 69c.

HANDSOME NICKEL CLUTCH PENCIL
Special Price.. 10c
This handsome pencil has been sold elsewhere for 19c and 25c, but we offer a limited quantity for the ridiculously low price of..... 10c
WHILE THEY LAST
Two extra leads for 5c.

CHOCOLATE COVERED CHERRIES
Pound Box 33c
These large, full ripe cherries, in semi-liquid cream, with delicious chocolate coatings. Dainty white and red box, red ribbon tied. Pound..... 33c

BEEF TEA PRESS

Has ten times the power of the ordinary press. Simple in construction, easy to use, easy to clean. It will enable you to make beef tea for the table, sick room or for baby's use that has the greatest amount of the nutritive elements of the beef. A strong, practical beef tea press that is guaranteed to give long service. Price 35c

RIKER
PURE FRESH DRUGS
Riker - Hegeman Drug Stores
Mail Order Dept., 200 Broadway, New York City.

NEW CHICAGO SERVICE
Leave New York 10 A. M. Arrive Chicago 12:50 P. M. No Extra Fare.
Arrive St. Louis, 2:55 P. M. Kansas City, 9:45 P. M.
Ticket Offices:
Broadway
Cor. Wall St. Cor. 28th St.
Cor. Reward St. Cor. 43d St.
Brooklyn—345 Fulton St.
Lackawanna Railroad

BROKERS ARRESTED; 6,550 SHARES GONE

W. B. Hotchkin and J. S. Stoppani Accused by Creditor as Inquiry Is Going On.

THREE ACCOUNTS FOR FIRM

Chief Clerk Says Partners Speculated and He Never Struck Balance in Thirteen Years.

Two of the clerks employed by the bankrupt stock brokerage house of Stoppani & Hotchkin who were examined last night at 149 Broadway by Leon Lauterstein, attorney for the assignee, gave testimony that there were 6,550 shares of the approximate value of $300,000 missing, and that one of the accounts about which there had been much inquiry, No. 30, was a speculative account of the firm. The creditors will be asked to meet A. S. Gilbert, the assignee, at the Broadway Central Hotel next Tuesday, and it is expected that he will report to them there is only between $120 and $1,500 to be divided among them.

Earlier in the day Col. Walter B. Hotchkin and Joseph S. Stoppani, the members of the firm, were arrested on a charge of grand larceny, and were arraigned in the Butler Street Court in Brooklyn. The complaint was made by John F. Smith of 141 North Third Street, Greenpoint, who deposited with the firm on May 1 two Steel bonds and a check for $3,000 to purchase thirty Steel shares and thirty B. R. T. This was one of the accounts investigated at the examination of the clerks, and it was asserted then that Smith had nothing to show for his investment. Magistrate Voorhees held the stock brokers in $2,000 bail each for a hearing on June 18.

Wolfgang Walter, chief clerk of the firm, was the first to be questioned. He had been in charge of the books for thirteen years, but said that he had never struck a balance and had never known whether the firm was making or losing money. He admitted that there were 6,550 shares of the value of about $300,000 missing, which he could not account for, and under strong pressure at length said that he imagined Account No. 30 was a speculative account of the firm.

Walter was asked especially about three accounts. John Maggiolo, it appeared, had deposited some stock with the firm, which was sold for a profit of $895.02, but neither securities nor credit, it was stated, were to be found to account for them. Then came was the John F. Smith account and another in the name of George A. Williams. On April 7 he had deposited a check to purchase ten shares of Havana Electric. The shares, it appeared, were bought from a curb broker named Hall, but there was nothing, according to Walter's testimony, to show the stock had been delivered or that Williams's money was used to pay for them.

Benjamin Morris, loan clerk, then asked to be permitted to correct his testimony. He said that Account No. 30, like No. 10 and No. 20, was a private account of the firm. The speculation in connection with it, he asserted, was done on the order of either Stoppani or Hotchkin, and he was permitted to use his discretion as to which account he should post the entries in.

Asked which of the two members did most of the ordering for the speculative accounts, he said that Stoppani generally gave the orders, and that Hotchkin did not seem to do much in the office. Hotchkin went on the floor of the Exchange in the morning and returned later for only a short time.

Morris will be examined again on Thursday evening, June 18, and Walter next Tuesday afternoon.

B. & M. BILLS OUTLINED.

Both Provide for State Acquisition, but One Carries a Referendum.

BOSTON, June 9.—Two bills to separate the Boston & Maine and the New York, New Haven & Hartford Railroad were outlined at a hearing before the Legislative Committee on Railroads today by Joseph Walker of Brookline, ex-Speaker of the House, and now Chairman of the Progressive Party's Legislative Committee.

Both measures have been approved by party leaders. One carries a referendum clause and gives the State the option of purchasing the Boston & Maine stock now held for the New Haven by the Boston Railroad Holding Company at a price to be approved by the Governor and the Executive Council. The other bill, which has no referendum provision, authorizes the transfer to the State of the Boston & Maine stock under such regulations as the Public Service Commission may deem proper to protect the interests of both Commonwealth and stockholders.

Representative Washburn of Worcester, a member of the committee, declared the only thing for the committee to do was to report a bill with two qualifications, namely, to let the New Haven dispose of the securities held for it by the Boston Railroad Holding Company and for the State to retain for the present at least the right to buy.

Cheaper and Better Lights for City.

Water Commissioner Williams announced yesterday that he had reached an agreement with the New York Edison Company whereby the city is to obtain electric current for the larger city buildings in Manhattan at a lower rate than heretofore. Just how much the city is to save the Commissioner said had not yet been figured out. It was also arranged that the electric light companies throughout the city should supply street and park incandescent electric lamps of an intensity greater by 50 per cent. than heretofore without additional cost. The increased illuminating power will be equivalent to about 700,000 candles.

Race Purse Goes to Philanthropy.

A purse of $450, won on Saturday last by C. R. Fleischmann of New York, when Coreopsis, one of his thoroughbred horses, took a race at the Piping Rock meet, will be given, it was announced yesterday, to the Matinecock Neighborhood Association to furnish its new building.

PEACE FOR ROADS IN RATE DECISION

Ends Conflict Between State and Federal Jurisdiction, Says Samuel Untermyer.

F. L. STETSON DEPLORES IT

Confers Too Much Power on the Interstate Commerce Commission, in His Opinion.

With the terms of the Shreveport decision more fully known, railroad men who were in New York yesterday found in it a good deal of satisfaction as promising them more freedom in future from State interference with rates regulated by the Interstate Commerce Commission. Though few were willing to be quoted on the Supreme Court's findings, they made no secret of the fact that they regarded the Shreveport case as a promise of better times.

Francis Lynde Stetson of Stetson, Jennings & Russell said that as an advocate of State rights he regretted that the Supreme Court had found it necessary to increase further the powers of the Federal Government at the expense of the State authorities.

"I am a heretic among railroad men in the viws I hold of the Shreveport case," said Mr. Stetson, "for I am sorry to see the Interstate Commerce Commission's power increased to this extent. As one of the counsel for the Northern Pacific in the Minnesota rate case I told Judge Bond, who argued the case, that I hoped he would win on the point of unreasonablesness, but not on the question of jurisdiction.

"I do not believe that the writers of our Constitution contemplated such a broadening of the central power. The decision is a logical one, but for the welfare of the country I wish it had been in favor of the State. I told the Hadley Securities Commission that rather than see full power over all rates given to the Interstate Commerce Commission I would almost favor keeping each railroad within one State and transferring traffic at the borders.

"One valuable lesson of the decision is to emphasize a suggestion I have made before, that the country should be divided into circuits or districts, with Commissioners for each district and the right of appeal to the Commerce Board at Washington. The commission will be overwhelmed with work, and it cannot arrive at a sympathetic view that would be gained by a local body."

Samuel Untermyer made this brief comment:

"I regard the decision as of far-reaching importance and as a long step in the direction of effective Government control. The conflicting jurisdictions of Federal and State Commissions was intolerable and unworkable. The decision ought to add vastly to the stability of corporate securities."

L. D. Smith, Vice President of the Lehigh Valley Railroad, said:

"I think the decision is one of value to both shippers and railroads. It will prevent individual State Commissions from arbitrarily making rates in favor of towns and sections under their jurisdiction and discriminatory toward adjacent towns which happen to be just over the line in some other State. It will tend to curb indiscriminate rate-making tendencies by State Commissions, and as such is a step forward and in the right direction for general business as well as the railroads."

A. E. ORR LEFT $5,000,000.

Bulk of Estate Goes to Children and Grandchildren.

The will of Alexander Ector Orr, merchant, banker and Chairman of the old Rapid Transit Board, who died on June 3 at his home, 102 Remsen Street, Brooklyn, was filed yesterday in that borough. Mr. Orr left an estate estimated at $5,000,000. The bulk of it is bequeathed to his children and grandchildren. The testator's wife died on July 6, 1913, and her share went to the family. Had she lived she would have received $200,000 outright and the income from two-sevenths of the residue of the estate.

The chief beneficiaries under the will are Mr. Orr's three daughters, Mrs. Jane Dows Nies, wife of the Rev. James B. Nies; Miss Mary Moore Orr, Mrs. Julien Ector Munsell, wife of Albert E. Munsell of Boston, and Mrs. Munsell's four children. These beneficiaries receive four-fifths of the estate. Each one of the testator's daughters receives $200,000 outright and a similar amount is left to be divided equally among the children of Mrs. Munsell.

The income of the estate is to be left in trust for the daughters and grandchildren of Mr. Orr. Each of the daughters, with the exception of Mrs. Munsell, is to receive the income of one-seventh of the residuary estate; Mrs. Munsell gets two-sevenths, and in addition to the income of one-seventh to be divided among the grandchildren, they will receive the income of the two-sevenths that was to be part of Mrs. Orr's share of her husband's estate.

Other bequests give various amounts to relatives of Mr. Orr, and friends and servants in his household. Mrs. Margaret E. Munn, his sister, and her husband, Alexander Munn of 277 Union Street, receive $75,000 jointly. To their daughter Mary is left $5,000.

Choosing

Of as much importance as care in selecting an investment is care in accepting the word of the house recommending it.

We are brokers of fifty-seven years' standing and, like all others, have made mistakes.

Our aim is, however, to render a service to our clients consistent with our standing.

Our age indicates conservativeness.

F. S. Smithers & Co.
ESTABLISHED 1857
44 Exchange Place
MEMBERS OF New York STOCK EXCHANGE

EMPLOYES GET BEQUESTS.

Louis H. Foerster Remembered Many Relatives in Will.

MONTCLAIR, N. J., June 9.—Relatives, friends, and employes of Louis H. Foerster, who died at his home here on May 27 last, are beneficiaries under his will, filed for probate today. To the wife, Mrs. Sallie S. Foerster, are bequeathed the homestead and also a lot on Lincoln Street, and property at 120 to 132 Bloomfield Street, Hoboken, as well as $10,000 in cash. A trust fund of $10,000, of which she is to receive the income, is also provided for Mrs. Foerster. Two sisters, Mrs. Emma Heydt, Montclair, and Mrs. Emma F. Taeteram of Mount Vernon, N. Y., get $5,000 each.

George F. Heydt, a brother-in-law, receives $2,000, and Elizabeth Schuch and Mary Schuch, sisters-in-law of the testator, inherit $1,000 each. To Richard W. Cadiz, a friend, living in Belleville, is left $500, and like sums are provided for Herman Dammer, Tillie Feigner, William J. Camp, and John J. Albrecht, employes of Mr. Foerster. John Schlener and Philip Hartman, also employes, get $200 each. Mrs. Heydt and Mrs. Taeteram will divide the trust found of $10,000 upon the death of Mrs. Foerster, The widow and Mr. Heydt are named as executors. Mr. Foerster left no children. He had a large leather findings business in Jersey City, with branches in Newark, Hoboken, and towns on the Hudson River.

5% Principal and Interest Guaranteed
First Mortgages
Write for Booklet "The Ideal Investment."

We have a limited number of first mortgages for various amounts on New York City real estate, netting 5%.

New York Mortgage & Security Company
(Under the supervision of the New York State Banking Department).
CAPITAL AND SURPLUS $2,500,000
135 BROADWAY, Borough of Manhattan.
203 MONTAGUE ST., Borough of Brooklyn.
NEW YORK CITY

J. M. Gidding & Co.
564-566 AND 568 Fifth Avenue 46TH AND 47TH STS.

June Sales—Extraordinary Values

New styles just from our workrooms—made from surplus stocks of high-cost imported fabrics, suitable for Summer needs in town or country.

NEW SUMMER FROCKS
formerly $40 to $68—$22 and $28
Of French crepe, voile and linen.

CHARMING AFTERNOON DRESSES
formerly $65 to $100—$35
Of plain and figured silk materials.

RICH SILK CAPES AND WRAPS
formerly $55 to $85 at $25 and $35

FASHIONABLE CLOTH SUITS
formerly $65 to $95—$35 and $45
Attractive checks, navy blue and other materials for traveling or general utility wear.

$45 to $55 LINEN AND CLOTH SUITS—$25

STYLISH CLOTH POLO CAPES
formerly $35 to $45—$19
White or navy serge and smart checks; silk lined throughout.

SMART SPORTS COATS
formerly $35 to $65—$19 and $25
Newest materials and shades, handsomely lined.

COOL MOTOR COATS
Linen, $10 up—Mohair and Egyptian Silk, $16 up—Shantung, $25 up

$8 AND $9 FINE WHITE BLOUSES—$5
Batiste, organdie and voile; embroidered and tucked designs.

NEWEST PARIS MILLINERY
Black Velvet Hats—New White Sailors—White Satin Hats—Light Felts, etc.,
$10, $15, $20

Ever Realize

That the greatest joy of living depends on freedom from aches and pains and worries?

Also, that perfect health depends largely on the proper selection of good, nourishing food.

The ordinary diet is often heavy and indigestible, or lacks certain essential elements. It's a wise plan—especially in summer time—to drop out heavy, rich foods and take on a simple, nourishing, easily digested food, such as—

Grape-Nuts

Made of prime whole wheat and barley, Grape-Nuts retains all the rich nourishment of these grains, including the mineral salts so often lacking in ordinary food, but which Nature must have to build perfect bodies—brains and nerves.

Grape-Nuts digests easily and quickly—generally in about one hour.

Ready to eat from the package, fresh, crisp, appetizing—

A regular ration of Grape-Nuts as the cereal part of meals will show—

"There's a Reason"

—sold by Grocers everywhere.

James McCreery & Co.
34th Street 5th Avenue

Special Values

DRESSMAKING DEPARTMENT

Made-to-Order Suits and Dresses

Tailor-made Suits in a variety of new materials..... 57.50 and 65.00
Crepe de Chine Gown,—reproduction of a new Imported Basque Model..... 60.00
Taffeta Gown,—copy of an exclusive Imported Model. 60.00
Afternoon Dresses of Charmeuse or Taffeta..... 75.00
Dancing Frocks of Taffeta or Pompadour Silk..... 65.00

GIMBELS
Store Opens at 8:30, Closes at 5:30

Interesting News Of Men's Straw Hats

Besides being illustrative of approved fashions, the GIMBEL collection of Straw Hats is notable for its diversity.

There are probably fifty different styles, dimensions, and weaves in this superb showing, at $2 to $5 for Soft and Stiff Straws, and up to $25 for Panamas. These particular offerings:

Panamas, Special at $3.95
Most stores would sell them for $5. From the West Coast of South America, light weight, bleached to pure white, and in four shapes, including the new diamond crown.

Bangkok Hats at $3.75
The usual $5 quality, light and cool, with pencil-curled brim, and telescope and diamond crown.

Straw Hats, Special at $2
Included are Sennits, Porto Ricans, Splits, Yeddos, and Mackinaws, all in 1914 models, and all sizes, in one style or another. Usual $3 quality, and all rainproof. Fourth Floor

The 20% Discount Sale of Oriental Rugs

It lasts until the end of June, and during that time you have the privilege of selecting any Oriental Rug from the magnificent GIMBEL stock at 1-5th less than its plainly marked regular price. Thus you will pay $160 for a $200 Rug, $80 for a $100 Rug, $12 for a $15 Rug, and so on.

Rich Choosing Among the Small Oriental Rugs from $6.75 to $25
All of which are subject to the 20 per cent. reduction.

Carpet-Size Rugs
A superb collection, ranging from a Mahal, about 7x10 feet, at $75, to a Chinese Carpet at $850, and a Kashan, about 10x13 feet, at $1,250; all less 20%. Sixth Floor

Special Offering for Summer Porches

Maple Porch Rockers, 95c
Regularly $1.25
Strongly made, of pure white maple, to stand wear and weather. Low seated, very comfortable, with double woven reed bottom. Eighth Floor

GIMBEL BROTHERS
BROADWAY NEW YORK THIRTY-THIRD ST.

"Times Pictorial Section Supreme in Pictures"

JUDGE FOR YOURSELF

Ask your newsdealer to save you a copy of next Sunday's Times.

R. H. Macy & Co.'s Attractions Are Their Low Prices

Macy's

Herald Square, Broadway, 34th to 35th St.

BEDS and MATTRESSES for City or Country Summer Home

The Macy Showing of Beds, Mattresses, Springs, Cots, Divans, Hammocks, etc., is so extensive that a mere catalogue of them would take up pages of newspaper space. A few suggestions for an economical and comfortable equipment of sleeping rooms will prove acceptable now that the hot weather season is upon us.

White Enamel Iron Beds, Special at $3.49

Usual price of the bed is $4.49. It has 7-8 inch continuous posts and five filling rods.

White Enamel Iron Beds, $6.49

Usual Price, $9.49.

Has two-inch continuous posts with five ¾-inch filling rods and bottom rod which is 11-16 inches. Height of head end is 53¾ inches, height of foot end is 33¾ inches, finished in hard baked white enamel.

White Enamel Iron Beds, $9.74

Usual Price, $13.49

Has two inch square posts with ⅝-inch square filling rods. Square top rod which is 1¼ inches; has brass caps, well constructed and finished in a hard baked white enamel. The height of head end is 54 inches, height of foot end is 35 inches.

White Enamel Iron Beds, $5.24

Usual Price, $7.49.

Has 1¼-inch continuous posts with five ⅝-inch filling rods. The height of head end is 58 inches, height of foot end is 39 inches. Finished in the best hard baked white enamel, and well constructed.

Bungalow Bed Outfits, $5.47

White enamel bed of strong construction with brass mounts; the head is 49 inches high, the foot is 41 inches high. Complete with a comfortable woven wire spring and a soft top mattress, in 3 ft. size only.

Bungalow Brass Beds $6.94

Has two-inch posts with 8 filling rods on head and foot, finished in Damarda rust and damp proof lacquer, in either satin or bright, in 3 ft. size only.

Square Post Brass Beds $19.74

Has two-inch posts with seven 1-inch filling rods and 1¼ inch cross rod. Finished in a guaranteed lacquer, in either satin or bright, sizes 3 ft., 3 ft. 6, 4 ft. and 4 ft. 6.

Steel Springs, Special at $6.24

Double woven wire, has upright sides which prevent the mattress from spreading, and has steel helical Springs at each end.

Box Springs in all sizes $9.24

Of exceptionally comfortable and lasting construction, covered in a good grade of A. C. A. ticking and upholstered with the best grade of tempered steel Springs.

Other box Springs ranging in price up to $20.24.

Macy Felt Mattresses $6.74

Made to order with the latest and most improved machinery, in our own sunlit factory on the premises. Weight is 45 pounds and is covered in fancy striped ticking. Size is 4-6. Smaller sizes are proportionately less.

Other grades of felt mattresses ranging in price up to $14.24.

Silk Floss Mattresses $19.89

The price quoted is for the full size. Made in our own factory. The mattress is of pure silk floss and contains no cotton, and is covered in a fine grade of fancy ticking.

HAIR MATTRESSES, OUR OWN MAKE

Mixed Hair Mattresses

Size.	Sale Price.	Size.	Sale Price.
2 ft. 6,	$8.45	4 ft.,	$13.97
3 ft.,	$10.34	4 ft. 6,	$15.49
3 ft. 6,	$12.56		

Special South American Hair Mattress

Size.	Sale Price.	Size.	Sale Price.
2 ft. 6,	$12.64	4 ft.,	$21.48
3 ft.,	$15.76	4 ft. 6,	$24.12
3 ft. 6,	$19.22		

No. 1 Black Drawings

Size.	Sale Price.	Size.	Sale Price.
2 ft. 6,	$14.90	4 ft.,	$25.51
3 ft.,	$18.68	4 ft. 6,	$28.74
3 ft. 6,	$22.79		

Super Extra Black Drawings

Size.	Sale Price.	Size.	Sale Price.
2 ft. 6,	$16.23	4 ft.,	$27.97
3 ft.,	$20.41	4 ft. 6,	$31.51
3 ft. 6,	$24.93		

Folding Canvas Cots, $2.97

Can be folded into a box and carried to camp or cottage.

Divans, Four Specials

With cable edge and woven wire spring, $6.34.

With woven link spring, $4.24.

With woven wire spring and Wit edge, which prevents the mattress from spreading, $6.74.

Bassinette Folding Hammocks, $6.74

Made of white canvas, can be folded and made into a very small package and weight is only 9 lbs. Has netted sides and is fitted with a canopy and a wood stand.

Write for booklet on our COUCH HAMMOCKS.

Sixth Floor.

UNGER'S WORD MAY FREE SCHWITOFSKY

Lawyer Tells Parole Board Dale Sought to "Frame" a Case Against a Prisoner.

OTHERS HEARD CONFESSION

Tombs Warden Reads Record of Police Attempt to Have Victim Falsely Identified.

Voluntarily and without previous announcement, Albert B. Unger, of Levy & Unger, 115 Broadway, formerly managing attorney for the firm of O'Gorman, Battle & Marshall, entered the Schwitofsky case yesterday and gave testimony tending to establish the truth of Schwitofsky's story that the twenty-year prison sentence which he is serving was the result of perjury on the part of Theodore B. Dale, the ladies' tailor, whose evidence was important toward Schwitofsky's conviction.

The second day's session of the Board of Parole to determine the value of Alfred Schwitofsky's charge that he is an innocent victim of police persecution, opened yesterday with Superintendent of Prisons John B. Riley, presiding. The cross-examination of Schwitofsky, who finished his story Monday afternoon, was postponed, and Samuel Untermyer, who with Assemblyman Mark Eisner, is giving his services in Schwitofsky's behalf, was allowed to call his next witness.

Before Mr. Unger took the stand, Mr. Untermyer called John J. Hanley, Warden of the Tombs Prison. On Monday Schwitofsky told of the failure of Detective William W. Duggan to have him falsely identified as a burglar in the Tombs in 1908, and Warden Hanley was called to corroborate this part of Schwitofsky's story. The Warden gave no testimony regarding the 1908 identification from memory, but read an entry he had made on the occasion in the identification book of the Tombs.

According to Warden Hanley's record, Schwitofsky was a prisoner in 1908 under the name of Gerber, by which name he had become known in business, because his right name was difficult to pronounce. The police accused Schwitofsky of burglary, and Detectives Duggan and Kinsler brought five women and one man to the Tombs to identify him as having been seen unlawfully in their homes. According to the Warden's record, Schwitofsky was lined up in the prison with a number of other prisoners and the six persons were brought in singly. The man and the first four women failed to pick him out.

The last person brought in was a Mrs. Adele Carpenter. According to the Warden's record, she looked over the line of prisoners and then picked out an Italian named Jovine. After speaking with Detective Duggan, however, the woman turned again and pointed to Schwitofsky. Warden Hanley refused to acknowledge this identification as proper, and made a record of his refusal in the book from which he read yesterday.

This record corresponded with Schwitofsky's story of Monday.

Albert B. Unger's testimony consisted almost entirely of a statement which he said he made after assuring himself that doing so was consistent with professional ethics. In 1911, he said, while he was managing attorney for O'Gorman, Battle & Marshall, Theodore B. Dale was arrested and charged with a vile offense, the complainant against him being one Jack Young, a youth of 17 years. Dale had had business with Mr. Unger's firm and Mr. Unger took charge of the case. The man denied his guilt, Mr. Unger said, and expressed a desire to have charges of assault and burglary preferred against the complainant Young.

"This fellow Young is trying to blackmail me," Mr. Unger quoted Dale as saying, "and I'll have him sent up. Once before I sent a fellow up for twenty years for the same thing."

Mr. Unger said that he investigated Dale's case before it came to trial and concluded that the man was guilty of the charges against him and was making false charges against Young to save himself. He therefore withdrew from the case. Dale committed suicide on the day on which he was to appear for trial.

Mr. Unger said the Dale incident had passed out of his memory until Monday afternoon, when he read in newspapers of the Schwitofsky hearing. He was of the opinion, he said, that Dale had referred to Schwitofsky when he said he had "sent a fellow up for twenty years."

The significance of Mr. Unger's testimony lay chiefly in the fact that Gelsky, who was said to have been an accomplice of Schwitofsky, charged Dale with the same offenses in 1913 that Jack Young accused him of in 1912, and that both Gelsky and Schwitofsky suffered imprisonment on the same charges that Dale had made against Young.

"It was perfectly apparent to me," Mr. Unger said, "that Dale was willing to frame up Young, and, if the facts in Schwitofsky's case are similar to those in Young's case, any reasonable man might infer that Schwitofsky was framed up."

Dr. Herman F. Nordeman, a physician of 65 West West Forty-fifth Street, and a young woman formerly the stenographer of Bernard H. Sandler, Dale's counsel at the time of his suicide, told of the confessions Dale made in the week before his death, that he had "framed up" Schwitofsky. As Mr. Sandler and others had said Monday, both admitted that from things Dale had said to them they gathered that his testimony against Schwitofsky had been false.

Mr. Delehanty, for the State, recalled Schwitofsky to the stand. He made Schwitofsky admit again his guilt of the larceny charge for which he served five years in the Pennsylvania penitentiary, but Schwitofsky reiterated that he had stolen under great pressure, and succeeded in bringing out that, while he had taken more than $20,000 worth of jewelry belonging to his employer, he had left $150,000 worth of jewelry in the box he had robbed.

Police Lieut. William Brown, who arrested Schwitofsky, was next called by Mr. Delehanty, and upon his taking the stand discussion arose over the length to which the board should go into the testimony taken at Schwitofsky's original trial, Lieut. Brown having been a witness on that occasion. Adjournment was taken without the point being settled, but during the noon recess the Parole Board decided to admit any old or new testimony either side desired. This meant that the scope of the hearing would be greatly extended and that each side would need time to obtain witnesses not on hand, so adjournment until Wednesday, June 17, was taken.

TRAVEL-STUDY TRIP PLAN.

Dr. Pratt Gives Itinerary of University Course Abroad.

Dr. Edward Ewing Pratt, general director of the travel-study courses to be given in Europe this Summer under the auspices of the School of Commerce, Accounts, and Finance of New York University, has outlined in detail the itineraries of the trips to be taken. One trip is through the Northern European countries for the purpose of studying civic and social conditions. The party will sail from New York on July 1 on the Frederick VII. of the Scandinavian-American Line.

The cities visited will be Christiania, Copenhagen, Berlin, Dresden, Nuremberg, Rothenburg, Munich, Ulm, Frankfort, Bonn, Cologne, Essen, Dusseldorf, Amsterdam, Marken, Volendam, The Hague, Antwerp, Brussels, Paris, London, Letchworth, Oxford, Stratford-on-Avon, Birmingham, Bournville, Chester, Port Sunlight, and Liverpool. The party will sail from Liverpool on the Cedric of the White Star Line and will arrive in New York on Sept. 4. The entire trip will cover sixty-six days.

Dr. Pratt says that among the subjects to be studied will be city planning, housing, social insurance, co-operation, municipal ownership, public health, municipal markets, unemployment, vagrant colonies, industrial education, harbors and docks, and municipal government.

SUFFRAGE PLEA IN WALL ST.

Women's Political Union Holds Meeting at Sub-Treasury.

A large crowd of Wall Street men, with a scattering of women, attended the first of a series of noon meetings to be held in front of the sub-treasury on Tuesdays of this month by the Women's Political Union. Miss Helen Todd of California was the chief speaker, Miss Alberta Hill presided, and Miss Helen Bernays made an opening address.

Meetings held by the Women's Political Union in the same place had been broken up by the younger element of the Street. There were older men at the meeting yesterday, the automobile which was used as a rostrum was surrounded by a crowd, and there was no attempt at a disturbance. Mrs. Walter Chambers with Miss Bernays sold pencils, buttons, and suffrage papers and took up a collection after Miss Todd's first address.

An automobile bus full of women will leave the union headquarters, 25 West Forty-fifth Street, at 12:15 today and make the first of a number of speeches at Madison Square at 12:30.

Body Found in Central Park Lake.

The body of a man about 35 years old was found in the large lake in Central Park yesterday by Theodore Davis, a boatman. The man weighed 125 pounds, was 5 feet 7 inches in height, and had reddish hair. The body was attired in a brown suit with blue stripes, white collar, and necktie, and in the pockets were found a razor, scissors, a comb, and eyeglasses.

WANT 3-WHEELED 'BATHTUBS' LICENSED

This "Bathtub" Is a Motor Cycle with a Carrying Car on the Side.

HAS SPEED OF AN AUTO

National Highway Protective Society Says the "Contraptions" Should Be Under Regulation.

All of those odd little motor-driven vehicles which resemble tricycles and which carry whole families at the rate of sixty miles an hour or less have come under the censure of the National Highway Protective Society. The society is seeking to have these vehicles licensed just as automobiles are licensed, and Police Commissioner Woods has been asked to take measures to that effect.

Frederic R. Coudert, President of the National Highway Protective Society, and Col. Edward S. Cornell, Secretary of the society, are behind the move to license the tricyclers. Mr. Coudert referred to the fangles yesterday as "unlicensed derelicts." The "manufacturers' lobby" at Albany, he said, was responsible for exempting all motor cycles from license. The innovation machines, however, should not come under the exemptions of the law, according to Mr. Coudert and Col. Cornell. The fact that they carry whole families and take up as much room as automobiles, they say, puts these machines in the automobile category.

While the Highway Protective Society cannot hope to restrict the ordinary two-wheeled motor cycles under the present law, it hopes to have licensed all vehicles which do not strictly conform to the law. Mr. Coudert wrote this letter to Commissioner Woods:

National Highway Protective Society,
1 West Thirty-fourth Street

Hon. Arthur Woods, Police Department, New York:

My Dear Mr. Commissioner:

I wish to call your attention to the fact that there are now upon the highways of the city and the roads hereabout a number of motor vehicles which do not carry licenses. These vehicles are a combination of the ordinary automobile and motor cycle. You have doubtless seen them. They consist of a motor cycle with a third wheel attachment and a small carriage arrangement in which one person is seated. I presume that the theory is that, like motor cycles, they are not subject to license requirements, but I am sure that if you examine the law you will not so interpret it. These vehicles should be classed with the ordinary motor vehicles and required to take out licenses. They are a constant danger on the roads, and I hope that you will be able to take the matter up and reach some decision regarding them. In any event, I felt that it was the duty of our society to call your attention to the matter. I remain, very truly yours,

FREDERIC R. COUDERT.

June 9, 1914.

The National Highway Protective Society is not concerned with the collection of license money. The point of view taken by the society is wholly one of safety and responsibility. It is argued that any vehicle able to make its getaway after an accident should be licensed. Under the present law a motorcycle can run over a person and leave no trace behind for the police. The law ought to provide for numbers for each motor cycle, it is contended, with numerals as large as those on automobiles. Every State in the East has such a law excepting only New York.

Short Saturday for Federal Employes

WASHINGTON, June 9.—President Wilson signed an executive order today directing that all Federal employes, wherever stationed, be required to work only four hours on Saturdays between June 15 and September 15 of the present year.

The benefits of **CARLSBAD** *brought to your door*

Carlsbad Sprudel Water

Thousands go to Carlsbad to take the waters.

If you cannot go, the Waters are brought to you.

This Water is World Famous for its curative action in liver, stomach, kidney and rheumatic troubles.

Regulates the bowels.

Write for pamphlet.

Eisner-Mendelson Co., New York

For Sale by all Dealers.

BRENTON WAS 'LITTLE CAT.'

Preacher Translates for Jury Strange Missive of His Former Wife.

Special to The New York Times.

HARTFORD, Conn., June 9.—The Rev. Cranston Brenton of Yonkers, New York States Secretary of the Social Service Department of the Protestant Episcopal Church, was under cross-examination most of the afternoon by David E. Fitzgerald of New Haven, counsel for Mr. Brenton's divorced wife, now Mrs. Elizabeth A. C. Holman of Waterville, Me.

Mrs. Holman is suing Mr. Brenton and Dr. O. C. Smith and Dr. Paul Waterman for $50,000 for alleged incarceration in a Vermont asylum.

Mr. Brenton on the stand asserted that his then wife knew she was a voluntary patient. He acknowledged that the plaintiff while engaged to be married to him, in 1899, prepared his class poem when he was graduated from Trinity College.

Although a hundred of Mrs. Holman's letters were offered in evidence today, only one letter to F. Ernest Holman from the former Mrs. Brenton was read. It was sent through a friend, and in it Mrs. Holman craved for the sight of her master and to find shelter in his arms. It concluded: "All my love, all, all to my Ernest boy."

Another letter to himself was translated to the jury by Brenton. He said the expression "Let the little fat cat be very careful crossing the big city, where he is meowing, meowing, and meowing," meant that he himself should be very careful in New York City, where he then was preaching.

WM. C. YORKE DISMISSED.

Lodging House Superintendent Found Guilty on Charges.

William C. Yorke, Superintendent of the Municipal Lodging House, who had been connected with the Department of Public Charities for the past nineteen years, was dismissed yesterday by Commissioner John A. Kingsbury. Yorke was found guilty of misconduct and incompetency after a trial before Deputy Commissioner Wright that lasted about three weeks. There were seven specifications in the charges and Yorke was found guilty on each count.

The department case against Yorke was handled by Assistant Corporation Counsel Stover. He was defended by William E. Murphy, attorney for the Patrolmen's Benevolent Society of the Police Department. Mr. Murphy said he would apply for a writ of certiorari in order to have the case reviewed by the Appellate Division.

MORSE HEADS CANAL LINE.

Elected President of Company to Run Freighters on State Waterway.

ALBANY, June 9.—Charles W. Morse was elected President of the New York and Buffalo Steamship Company, which is to operate a line of freighters on the new barge canal, at the first meeting of the Directors here today.

The other officers chosen were Frank E. Howe, Troy, First Vice President; M. L. Gilbert, Baltimore, Second Vice President; Harry F. Morse, New York, Secretary Treasurer.

BRIBERY PRISONER VANISHES IN COURT

While Detective Is Writing Complaint in West Side Tribunal Man Disappears.

WOMEN ASSIST IN CAPTURE

Witnesses of Meeting at Which Alleged Cocaine Dealers Are Said to Have Paid Accusers.

While in the custody of a detective, who was making out papers charging him with bribery, Emil Witzel, 25 years old, of 242 West 144th Street, escaped from the complaint room of the West Side Court yesterday at noon.

Witzel and William Scofield, 35 years old, of 237 West 37th Street, were arrested on June 3 by Detectives Dawson and McGannon, of Lieutenant "Honest Dan" Costigan's special squad, which had been breaking up the traffic in cocaine and other drugs. In the West Side Court Scofield was released in $500 bail for a hearing today and Witzel was set free.

The two detectives asserted that last Friday they met Witzel and Scofield, and Witzel offered to give them money if they would testify that the white powder found on Scofield was not cocaine. The detectives reported this conversation to Lieut. Costigan and Deputy Police Commissioner McClintock. Mr. McClintock assigned Detective Sergt. Donnelly, Detective Isabella Goodwin, and Adele Priess, Police Matron, to assist the detectives in getting evidence against the two men.

Several appointments were made for a meeting, and at last the two men agreed to meet Dawson and McGannon at a saloon at Eighth Avenue and Fifty-fourth Street, not far from the Court House. Detective Sergt. Donnelly, accompanied by Mrs. Goodwin and Mrs. Priess, went to the saloon and sat at a table in the back room. Later Scofield and Witzel entered the room. The two detectives entered soon. After a short conversation, according to the detectives, Witzel handed Dawson $100 in bills. The detectives suggested that they would better leave for the Court House, as it was nearly time for the examination of Scofield. At the entrance to the court the detectives told Witzel and Scofield they were under arrest.

Scofield was lodged in the detention pen in the West Side Prison, and Witzel was taken to the complaint room. When one of the detectives completed a complaint for the Magistrate, he found that Witzel had disappeared. A general alarm was sent out for him.

Scofield was arraigned before Magistrate Marsh. At the request of Assistant District Attorney Coleman the bail on the cocaine charge was raised from $500 to $1,000, and bail on the bribery charge was fixed at $1,000 for examination today.

Locally Speaking

The Equitable Building begins its career with a world-wide reputation for size, but what it is out to acquire is a local reputation for service.

This wonderful structure is not being built for the purposes of notoriety or fame, but to furnish New York with a building so advantageous in its facilities and its service as to attract to it the most representative business and financial institutions in this city.

And nothing will be permitted to change that aim or interfere with its fulfilment.

Leases now being made from May 1, 1915. The building, however, is due to be completed 2 or 3 months ahead of that date.

Equitable Building

Temporary Office, 27 Pine Street

B. Altman & Co.

Women's Summer Outfits

Everything required for the Summer wardrobe for home, visiting, travel, motor or sports wear, is now ready for immediate use. Every facility is provided for simplifying the task of making selections, special salespersons being detailed to accompany patrons to the Store's various departments; or, if preferred, goods will be assembled for inspection in a private showroom.

Among the important necessaries incidental to the Summer season the following are suggested, to be obtained in the regular stock at the prices quoted:

Tailor-made Cape Suits	$25.00
Country Club Separate Skirts	6.75
Riding Habits	10.00
Reversible Circular Capes of blue and white serge	$16.50
Linen Dust Coats	5.50
Ramie Linen Coat Suits	15.00
Linen Dresses	8.75
Cotton Dresses	13.50
Crepe de Chine Negligees	7.75
Satin Bathing Suits (with combination)	7.85
Silk Bloomers	2.75
Wool Sweaters	5.50
Sports Hats	4.75
Crepe de Chine Blouses	5.00
Crepe de Chine Petticoats	4.75
Fitted Suit Cases	21.00
Fitted Traveling Bags	15.00
Folding Manicure Cases (fitted)	3.50

Fifth Avenue, 34th and 35th Streets, New York.

METROPOLITAN S.S. LINE

ALL-THE-WAY-BY-WATER

TO BOSTON

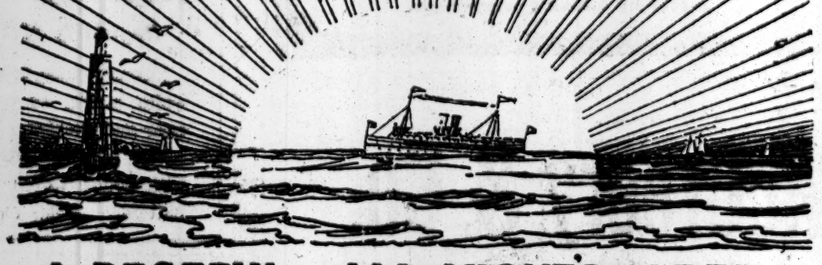

A RESTFUL, ALL-NIGHT'S SLEEP through LONG ISLAND SOUND then UP WITH THE SUN!

Feeling fresh and bright Have a good breakfast, a view of Massachusetts Bay and you are ready for a Hard Day's Work.

Steamer leaves every day including Sunday from Pier 18 North River foot of Murray St. at 5 P.M. Due at India Wharf Boston 8:00 Next Morning Fare $4.00. Staterooms, Inside 2 Berth with Electric Fans, $1.00; Outside 2 Berth $2.00

EASTERN STEAMSHIP CORPORATION

PIER 18 NORTH RIVER foot of MURRAY ST.

THE SUMMER PLAYTHING.

News item—Ten dead, eight hurt in day's auto accident toll.

Above is a cartoon by Weed from the New York Tribune which emphasizes the importance of the following.

Motorists

1. **Be Considerate**
2. **Go Slow**
   - (a) *Passing Children*
   - (b) *Passing Vehicles*
   - (c) *Approaching Crossings*
   - (d) *Around Corners*
3. **Stop**
   - (a) *At Railroad Crossings*
   - (b) *Behind Street Cars Taking on or Discharging Passengers*
4. **Use Tire Chains** on Wet or Slippery Pavements

Better be Safe Than Sorry

Citizens are requested to co-operate with us by sending in the number of any automobile involved in any accident witnessed by them, giving their name address and telephone number.

Educational Campaign

SAFETY FIRST SOCIETY

Ogden L. Mills, Pres.

501 FIFTH AVENUE NEW YORK

OPPENHEIM, COLLINS & CO.

34th Street, New York

Important Sale (Today) Wednesday

A Special Purchase of 850

Young Men's Summer Suits

Suitable for Medium Size Men, 32 to 42 Chest.

Two and Three Button Newest Hand Tailored Suits, soft roll front, patch or flat pockets. English Custom Tailor models. Latest colorings; stripes, tartan checks, mixtures and plain effects; quarter, half and full lined; *will be offered at*

One-Half Regular Prices

Young Men's Suits. 20.00 values. 10.00
Young Men's Suits. 25.00 values. 12.50
Young Men's Suits. 30.00 values. 15.00

Rich Furs

—London's recognized centre for reliable Furs moderately-priced is

Peter Robinson's

OXFORD ST. & REGENT ST.—LONDON

M'ADOO NOW WILLING TO GRANT EASEMENT

Secretary Writes McCall Suggesting Meeting of Experts to Reach Subway Agreement.

$1,000,000 VALUE TOO HIGH

Counsel for Government and Commission Confer — Treasury Head Complains of "Misrepresentation."

Secretary of the Treasury McAdoo has written to Chairman Edward E. McCall of the Public Service Commission upon the question of the easement for the new subway under the Post Office Building, and has assumed an attitude which, it is believed, will enable the question to be decided in the next day or two.

The Secretary in his communication grants the chief points urged by the commission. He admits that the estimate of Horace S. Ely & Co., his own real estate experts, that the value of the easement is $1,000,000, must be modified materially by the limitations in the title to the City Hall Park site which the city granted to the Federal authorities years ago, and he notes that the city is willing to assume all responsibility for damages to the Post Office structure or injuries to individuals as a consequence of the subway building. Finally he suggests a conference between the experts on both sides to draw up suggestions for the settlement on which he may pass. Here is the Secretary's letter:

TREASURY DEPARTMENT.
Washington, June 8, 1914.

Hon. Edward E. McCall, Chairman Public Service Commission for the First District of the State of New York, 154 Nassau Street, New York City.

Dear Sir: I have given careful consideration to the request of the Public Service Commission for the grant of an easement for building a subway under the Post Office and Court House building owned by the United States Government in New York City, and have reached a conclusion in the matter as follows:

Under the act of Aug. 9, 1912, the Secretary of the Treasury is authorized, in his discretion, to grant such an easement for such consideration, nominal or otherwise, and upon such terms, conditions, &c., as he may deem proper. My construction of this act is that there is imposed upon the Secretary the duty to examine into the matter, and if such grant, in his judgment, should in justice and equity be made for a nominal consideration, it is his duty to make it; on the other hand, if he should find that the easement in question has great value to the United States, or, to put it in another way, if he should find that the property of the United States would be greatly injured by such easement, then it is his duty to require payment in full for such injury.

Easement Valued at $1,000,000.

With a view to determining this matter I requested Messrs. Horace S. Ely & Co. to advise me as to the value of such a perpetual easement, and on May 6, 1914, said company informed me that, in its opinion, the value of such a perpetual easement was at least $1,000,000. Thereupon, on May 11, 1914, the proposed deed submitted by your commission conveying such an easement, and all the papers, were referred to the Attorney General for advice as to the title to the property and what the duty of the Secretary is as to insisting upon the payment of the fair value of said easement. On May 20, 1914, the United States District Attorney at New York reported to the Attorney General as to said deed. On June 1, 1914, the Attorney General was requested to advise this department whether there was anything in the state of the title of the United States to said property which would release the Secretary from the duty of collecting the fair market value of such easement as a condition precedent to granting it. On June 4, 1914, the Attorney General advised me that there was no legal reason why the full market value of this easement should not be paid, and while expressing no opinion as to what that value is, stated that the city should waive and release any claim it might have to assert a forfeiture of said title because of the grant of any such easement.

In order to satisfy myself clearly as to what the value of this easement is, I wrote again to my experts as to the basis of their valuation, and found that their opinion was given without considering the title to the property or any conditions imposed upon its use, but that it was considered simply as a plot of real estate without regard to any limitations upon its use or sale. They informed me that if there were conditions which limited the use of the property on the part of the United States it would materially affect the question of the value of the easement.

Upon examination of the deed originally given by the Mayor, Aldermen, and Commonalty of the City of New York to the United States, I find that it was conveyed for a consideration of $500,000, which was paid by the United States, and upon the express condition that the buildings to be placed thereon should at all times be used and occupied exclusively for Post Office and Court House purposes, and for no other purpose whatsoever, and also upon the further condition that if the premises shall be used for any other purposes, said premises shall revert to the City of New York.

It would seem clear that the state of the title above indicated would have a very material bearing upon the value of the proposed easement, and, therefore, it became necessary to determine what that value is, or what the damage to the Government property would be by virtue of the construction of said subway.

Must Pay for Damage.

It would seem clear, also, that in estimating the damages, any injury to the present building during or because of said construction should be made good to the United States, also any future claims for personal injury during said construction, and, furthermore, any additional expense to which the Government might be put because of said construction, in case it should be determined in the future to erect a modern building necessitating deeper foundations.

I understand that the City of New York is prepared to assume all of the above expenses, and the only question which would arise is whether any further payment should be made as a consideration for the proposed deed.

In order that this question may be speedily settled, I have requested Messrs. Horace S. Ely & Co. of New York, the Government experts, to confer with the experts of your commission, and report to me as to what, if any, further payment should be made other than the undertaking to be responsible for the above-mentioned expenses and claims. The Attorney General has instructed the United States District Attorney at New York to advise the Government experts as to the legal effect of said deed as bearing upon this question, and I would suggest that your experts confer with the Government experts at the earliest possible moment, and see if they cannot agree as to what further consideration, if any, should be made.

I believe that within two or three days an agreement could be reached by these experts, so that I shall have the necessary information to enable me to act immediately upon receipt of their report. My desire is that they should examine into the matter, looking through all legal technicalities to the real justice and equity of the case.

The United States District Attorney has made several suggestions as to the further terms of the deed, which I believe there will be no difficulty in arranging in conference with your counsel, all of which shall, of course, be subject to my approval.

There has been so much misrepresentation of the department's attitude and action in this matter that I must insist as one of the conditions of any settlement that may be made that this letter and the full terms of such settlement shall be published once in every daily newspaper in the City of New York, the cost thereof to be borne by the Public Service Commission.

Respectfully yours,
W. G. McADOO, Secretary.

Immediately after Chairman McCall had received the original of the letter the commission requested its real estate experts, Joseph P. Day and the Douglas Robinson-Charles S. Brown Company, to get into touch with Horace S. Ely & Co. A conference was also held yesterday afternoon on the legal side of the matter between Assistant United States District Attorney Knox, representing the Federal Government, and Assistant Counsel Le Roy T. Harkness and Travis H. Whitney, Secretary of the commission.

Mr. Knox proposed certain changes in the deed concerning the easement. They would insure the more careful protection of the interests of the Government during construction, as far as liability was concerned, and would also safeguard the Government in case at some future time it should erect a new building on the site. These suggestions were tentatively agreed to.

INTERBOROUGH LOW BIDDER.

Likely to Get Contract for Subway Link at the Battery.

The Interborough Company, through its subsidiary, the Rapid Transit Subway Construction Company, is likely to obtain one of the contracts for the construction of a connection between the old and new subways, and will thus avoid at the Battery a controversy with the Public Service Commission similar to that which has arisen over the grant of the contract for the Times Square connection to the Holbrook, Cabot & Rollins Corporation.

The section for which the bids were opened yesterday is known as Section 1A of the Interborough's Seventh Avenue route, and it begins at a point within Battery Park and runs south to connect with the present Brooklyn-Manhattan subway line. There were four bidders, the Rapid Transit Subway Construction Company with $474,244, the Oscar Daniels Company with $498,000, Patrick McGovern & Co. with $556,000, and Smith, Hauser & McIsaac, Inc., with $804,000.

These figures are unofficial but approximately correct, and the commission is likely to grant the contract to the Rapid Transit Subway Construction Company, which already has the section immediately to the north under Greenwich Street.

DAISY CHAIN AT VASSAR.

Class Day Ceremony Brings Out a Record Crowd of Visitors.

Special to The New York Times.

POUGHKEEPSIE, June 9.—About 5,000 visitors from all parts of the United States flocked to this city today for the class day exercises and the time-honored daisy chain ceremony at Vassar College. Favored with sunshine and a mild breeze, the affair, which was held on the campus, brought out the largest crowd and was the most successful in the history of the college.

The daisy chain was carried by twenty-four girls especially chosen for the honor. They were the Misses Priscilla Galt, Isabella Wadsworth, Marjorie Arnold, Katherine Jeffries, Katherine Place, Katherine Barcus, Laura Osborne, Martha Armstrong, Esther Rauschoff, Ethel Rose, Phebe Briggs, Elizbath Hardin, Emma Downer, Elizabeth Linder, Dorothy Sagendorph, Mary Hendrickson, Edith Dutton, Helen Hodge, Dorothy Bailey, Christine Barnes, Rose Sharpe, Elizabeth McCreery, Dorothy Graham, and Norma Leitch.

TALKED ONLY ABOUT CATS.

Miss Knight Mentioned Pets Often, Nurse Says at Trial.

Miss Hilda Jackson, one of the nurses at St. Luke's Hospital who attended to Miss Sarah A. Knight during her last illness, was the principal witness yesterday when the trial of the contest of Miss Knight's will was resumed before Surrogate Fowler. Miss Knight, who was one of Mrs. Hetty Green's closest friends, died in St. Luke's Hospital on Oct. 13, 1913. Two days before her death she drew up a will in which she left her entire $2,000,000 estate to twenty cousins of the McLaughlin branch of her family, disinheriting her cousins on the Knight side. The latter cousins are contesting the will on the ground that Miss Knight was of unsound mind at the time the will was drawn.

Miss Jackson's theme yesterday was "Cats."

"Tell me anything you recall about Miss Sarah Knight," began former Assistant District Attorney James W. Osborne as soon as Miss Jackson took the stand, and Miss Jackson at once replied:

"I remember she talked frequently about her cats."

"Anything else besides her cats?" asked Mr. Osborne.

"No," replied Miss Jackson. "That was the only subject she talked to me about."

"What did she say?" queried Mr. Osborne.

"She said she was very fond of them," Miss Jackson replied, "and would like to have them come to see her."

Mr. Osborne then smilingly asked the witness if the cats ever did call upon her, to which Miss Jackson, lookvery serious, replied, "No." Miss Jackson then went on to tell how Miss Knight had talked about the cats' home, that of the Summer home which she had had prepared for them, of the playfulness of the animals, and their fondness for her.

"She kept talking about her cats," Miss Jackson testified, "until within two days of her death."

Miss Jackson testified also that Miss Knight had refused nourishment during her last illness, and had had to be coaxed into taking food. Miss Pearl Saunders, a nurse who sometimes relieved Miss Jackson, said that she did not remember having heard Miss Knight mention cats.

The proceedings will be continued before Surrogate Fowler this morning.

SLAPS DR. LEHANE'S FACE.

Dr. Eastman Attacks Coroner's Physician at Schultze Hearing.

The outbreaks of personal animosities and exchanges of angry words that marked previous hearings of the charges of neglect of duty and insubordination against Dr. Otto H. Schultze, Coroner's physician, also marked the final hearing last night before the Board of Coroners in the Municipal Building, and the excitement attending the session was increased when Dr. Fred Ward Eastman of Harlem Hospital slapped the face of Dr. Timothy D. Lehane, a Coroner's physician.

Dr. Lehane's name had been brought into the case by Dr. Schultze when he was testifying in his own behalf. Dr. Schultze had charged Dr. Lehane with performing an autopsy after a death in a state of coma without examining the dead man's brain, and Dr. Eastman had supported this charge, saying that he had been present at the autopsy in question. Dr. Lehane denied the charge. Drs. Eastman and Delane then became engaged in a dispute, which culminated in the former attacking Dr. Lehane. Friends pulled them apart.

In the course of the hearing Dr. Schultze told his whole story of the incidents out of which the charges against him grew. Several other witnesses were called after him, and then the Coroners adjourned. They announced that they would meet to consider their verdict after Aimuth C. Vandiver of O'Gorman, Battle & Vandiver, counsel for Dr. Schultze, had submitted his brief. He has a week in which to do this.

SCHOOL BOARD FIGHT UP.

By-Law on Duties of Director to be Voted On.

If a sufficient number of the present administration's adherents attend today's meeting of the Board of Education, the proposed new section of the by-laws setting forth the duties of the Director and Assistant Director of the recently organized Board of Reference and Research will be adopted.

A majority of the board, twenty-four members, is required. At the meeting on May 27 only twenty-two administration members were present. The opposition, led by Abraham Flexner and William G. Willcox, cast twelve votes against it.

The proposed new section says that the bureau shall furnish information upon request of the officers of the board, its committees or members of these committees, or to any other person. The opposition wants City Supt. Maxwell and the Board of Superintendents included specifically among those entitled to call for information.

SPANISH IN HIGH SCHOOL.

Language to be Taught to Boys Entering De Witt Clinton.

The Board of Education has authorized boys entering the De Witt Clinton High School next September and thereafter to choose Spanish as their foreign language.

Many De Witt Clinton boys find their way into business life, and for them, it is said, Spanish is of more practical benefit than any other foreign language.

Spanish is now accepted on a par with French and German for entrance to a majority of the Eastern colleges. It may be counted toward the college entrance diploma of the Regents of New York State.

EXPERTS TO VALUE TELEPHONE LINES

Property of New York Company in This State to be Appraised.

P. S. COMMISSION'S ORDER

Agitation for Reduction in Tolls Leads to Conference Preliminary to Big Piece of Work.

The Public Service Commission of the Second District is to hold a conference tomorrow with John L. Swayze counsel and other officials of the New York Telephone Company with regard to the valuation of the property of the telephone company within the State. The commission is very anxious that this should be completed within six months, but the company takes the stand that to do it in this time is impossible. The property of the company within the State is worth between $200,000,000 and $250,000,000; is of the most complex character and includes all the real property, exchanges, telephone lines and switchboards needed to operate about 1,000,000 separate telephones.

Mr. Swayze told the commission that such a valuation would take at least a year or fifteen months, and experts think he would have been nearer the truth if he had said eighteen months.

This valuation is the result of the agitation for the reduction of telephone rates in the State. A number of taxpayers and trade associations have asked the commission to insist on reduction of the rates now charged, but the commission cannot order any cut which would deprive the company of a fair rate of return upon its capital. It must, therefore, be forced to determine what the investment of the company in its plant may be, and this it is impossible to ascertain without a regular valuation.

The New York Telephone Company has had some of its staff considering this matter since last Autumn, but it has been brought up again by the fact that no matter what valuations its own employes may make of its property, its assailants are sure to declare that it is too high. So it has invited a committee of independent experts, all of whom have a high reputation in the engineering world, to undertake a valuation entirely independent of the company and to be as conservative in their figures as they would be for a private client.

The Chairman of this committee is F. B. H. Paine, a consulting engineer, of 26 Cortlandt Street. He has had much experience in connection with the construction and operation of power plants, and especially with those of the Ontario Power Company and the Niagara, Lockport and Ontario Power Company. His colleagues are H. Hobart Porter of Sanderson & Porter, 52 William Street, who has recently been engaged in the appraisal of the Brooklyn Edison Company; Russell Robb of Stone & Webster, Boston, a firm which has had much to do with handling public utilities throughout the country; H. P. Gillette, who was the chief engineer of the State of Washington in the appraisal of its railroads, and Gen. George H. Harries, Vice President of H. M. Byllesby & Co. of Chicago, and ex-President of the American Electrical Railways Association. By special request of the committee, who wished to have one of the important officials of the New York Telephone Company associated with them, J. A. Stewart, the company's General Manager, will also serve on the committee.

The New York Telephone Company owns or operates many telephone lines in other States than New York, but as it is a holding company the finances of these are kept entirely separate from the accounts of the telephone lines it owns and operates within New York State. Consequently all this important part of its business is outside of the scope of the committee's work. It will, however, have plenty to do, as every part of the State except four well-defined areas are served by the New York Telephone Company, and its offices and plant in Buffalo or in some remote country district will be of just as much importance to it as the exchanges and conduits in this city.

Every building and every parcel of land which the company owns will have to be valued, and it will be necessary to consider not only the fact that along a certain stretch of country a certain number of telephone poles have been erected, but also the condition in which they are today. Then all the telephone plant within the big office buildings will have to be examined and valued. When a skyscraper is run up, the New York Telephone Co. is invited to co-operate with the owner. From the ground floor to the roof conduits are built into the walls at the expense of the company, and switchboards of all sizes, from those large enough for the requirements of a great department store to those just big enough for the business of a law office, are installed by the company, also at its own cost. In one big building it is reckoned the investment of the New York Telephone Company is thus more than $100,000.

All these questions will enter into the valuation of the exchanges and the proper allowance for the distribution of the cost of obtaining and establishing the telephone business. Incidentally, although this is a matter with which the present committee has nothing directly to do, it may have a considerable effect on the modification of tolls. As things are, the telephone system has grown as the demand arose, and the charges have been imposed more or less by haphazard. This will be the first attempt in New York State to study scientifically the relation of the cost of telephone service to its use, and it would not be surprising that the facts thus collected led to some radical changes.

CELESTINS
VICHY
Owned by and bottled under the direct control of the French Government
Natural Alkaline Water
Used at meals prevents Dyspepsia and relieves Gout, Indigestion and Uric Acid.
Ask your Physician
Note the Name

CELESTINS

Call at "The Piano Shop"
Where you can secure a good slightly used piano or player piano at wonderfully low prices.

Wheelock	Upright	$60
Decker Bros.	"	90
Bradford	"	100
Imperial	"	110
Wooster	"	125
Steinway	"	225

Steinway Parlor & Baby Grand from 250
Square pianos suitable for Country Hotels and Boarding Houses, $5 upwards.
35 West 14th Street, bet. 5th & 6th Aves.

MISS WENDEL'S WILL FILED.

Divides $3,000,000 Estate Among Her Brothers and Sisters.

Special to The New York Times.

WHITE PLAINS, N. Y., June 9.—According to the will of Miss Josephine J. S. Wendel of Irvington, N. Y., which was filed at White Plains today, an estate estimated to be worth $3,000,000 was divided among her brothers and sisters. The estate is made up of United States bonds and realty in Manhattan.

One of the principal gifts is the property condemned by the Hudson & Manhattan Railroad Company for its terminal, which is left in trust for Augusta Wendel. Other bequests follow: To John G. Wendel, 69 Washington Street, 81 Division Street, 327 West Broadway and 15 Essex Street; to Mary E. A. Wendel, property in Fifty-first street, one-tird interest in 1 Beaver Street, half interest in 435 Grand Street and property at Quogue, L. I.; to Rebecca A. D. Wendel Swope, 835 Centre Street, 322 East Third Street, and one-third interest in 365-367 Canal Street; to Ella Von E. Wendel, property in 50th Street and 38 Grand Street; to Georgiana G. Wendel, 45 West Sixty-third Street and 40 Dey Street.

GEORG BRANDES SAILS AWAY

Danish Critic Tired Out After Nine Days' Visit Here.

Dr. Georg Brandes, the Danish critic, sailed yesterday for home on the Hamburg-American liner Kaiserin Auguste Victoria.

In a brief interview with the reporters on the steamer, Dr. Brandes said that he was glad to get away to enjoy some sleep, because the telephone had kept him awake during his nine days' stay here.

"The bell tinkled incessantly day and night," said the critic, "and I had to give my opinions on every variety of subject and accept all sorts of kind invitations to luncheon, dinner, and supper."

Dr. Brandes went on to say that he liked what he had seen of American cities, and found that although the inhabitants were always in a hurry they always found time to be polite.

LAKE SHORE MERGER TO BE MET BY SUIT

Minority Stockholders Will Attempt to Block New York Central's Plan in U. S. Court.

OHIO DENIES APPLICATION

State Utilities Commission Holds It Is Without Authority—Other States to Act Soon.

Special to The New York Times.

COLUMBUS, Ohio, June 9.—Regardless of the actions of any of the State public utility commissions whose approval has been asked for a consolidation of the New York Central & Hudson River, the Lake Shore & Michigan Southern Railroads and various smaller lines, there will soon be filed, probably in the United States Circuit Court at Detroit, a suit on the part of the minority stockholders of the Lake Shore & Michigan Southern to test the merger scheme.

The petition will test out first the right of the various lines to be merged into one company, and second will put at issue the merits and demerits of the consolidation plan that has been outlined. The petition will go very extensively into the transactions, financial and otherwise, of the New York Central and Lake Shore Railroads and an effort will be made to show that the proposed arrangement is unfair to stockholders of the Lake Shore, to whom it is proposed to give five shares of the new company for every share they now hold. The Lake Shore contestants assert that the trade should be on a ten to one basis at the very lowest calculation.

The suit will be filed probably within ten days, and will ask a temporary order restraining the various railroads from proceeding with the merger plan. It will also contest the right of the New York Central & Hudson River Railroad to vote the stock of the Lake Shore in the consolidation plan. The New York Central owns 90 per cent. of the Lake Shore, the value of the remaining 10 per cent. being estimated at $80,000,000. During some years the stock has paid dividends as high as 18 per cent. The suit is calculated to disclose to the minority stockholders the details of financial transactions.

The minority interest in the suit will be represented by Cadwalader, Wickersham & Taft of New York City, and by Harry M. Daugherty of Columbus. It is also likely that counsel for the objecting minority will appear before all the State commissions in which approval is asked and make objection.

Before the Ohio commission today the consolidation petition was dismissed upon a showing that the statutes do not give the commission jurisdiction to pass upon merger proposals. The next State commission which will hear the application will be the Illinois State Commission, on June 17. The New York commission hears it on June 25. Before the Ohio commission this morning A. W. Harris, Vice President of the New York Central, argued that the other State commissions had jurisdiction, but did not insist that Ohio had. He contended that if the Ohio commission had no jurisdiction over the consolidation it could have none over the proposed issue of stocks and bonds.

Counsel for the minority interest reminded him that the roads had not yet obtained the consent of all their stockholders. The minority counsel also contended that the Ohio commission could have nothing to say until the contract of consolidation had been entered into among the various companies to be merged.

The decision as to jurisdiction was rendered by Judge O. H. Hughes, who agreed that the commission could exercise no authority unless given it specifically by statute. There is no such power in the law, he found. Were the case one of an Ohio railroad and it was attempting to enter into an illegal combination, the commission's power would be limited to informing the Attorney General and asking that he bring suit. There is no violation of law suggested here, he said, but the commission could not go into the fairness of the proposed agreement. After the consolidation contract has been entered into the commission could then, he said, take up and consider the stock and bond question and determine whether it had authority. Offhand he was inclined to think it had. The application was dismissed.

FOR ALL INVESTORS
Any sum from $500 to $500,000 and upward can be invested in our Guaranteed Mortgages. Large or small, your savings will earn 4½% or 5% when so invested.
LAWYERS TITLE INSURANCE & TRUST COMPANY
160 B'way, N.Y. 188 Montague St., Bkn.
383 E. 149 St., N.Y. 1354 B'y, Bkn.
367 Fulton St., Jamaica, N. Y.
160 Main St., White Plains, N. Y.

SECOND ISLAND DRUG CASE.

Male Nurse Charged with Giving Morphine to Woman Prisoner.

A second arrest for giving morphine to a prison inmate was made yesterday in the Workhouse Hospital on Blackwell's Island at the instance of Dr. Katharine B. Davis, Commissioner of Correction. The man arrested is Joseph C. Mills, a nurse, 23 years old. He is charged with giving two bottles of the narcotic to Florence Smith in one of the wards. Mills was arraigned before Chief Magistrate McAdoo and held in $500 bail for examination tomorrow.

The woman is a prisoner in the Tombs, but Dr. Davis had sent her to the workhouse to get evidence against Mills. She made an affidavit before Magistrate Cornell on Monday, and the warrant was issued. It is not charged that Mills took money for the morphine. Under the law, however, narcotics can be dispensed in prisons only with a physician's prescription.

"Open Air is for Everywhere"
How to See New York
THE secret of seeing a live, moving city is to become part of the life and movement on a Fifth Ave. 'Bus.
—Business men snatch a breath of fresh air on their way up or downtown.
—Shoppers, a refreshing moment on their tours.
—Pleasure seekers make it a part of their outing.
The wise sight-seer joins them, passes through the great arteries of the City, the fashion centers, the residence sections, by parks and public buildings—really sees the city.
And the 'bus makes him part of it all—
Fifth Ave. Coach Co.
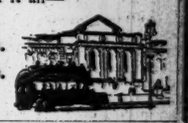

ORIENTAL RUGS, FINE CARPETS RESTORED to original colors without injury.
THE THOS. J. STEWART CO.
CARPET CLEANSING
RUGS AND ALL FLOOR COVERINGS.
44 years' experience.
B'way cor. 46th St., N.Y. Phone 3396 Bryant.
Erie, cor. 5th Sts., Jersey City. Phone 3400.

The head of one of the greatest steel mills in America walked into a Studebaker store last week and said: "Send me out a Studebaker SIX. Studebakers are the hardest people in the automobile business to satisfy on steels. Judging by their chemical, metallurgical, and physical tests, this must be *the best "Six" in the world".*

Studebaker
Economical Light-Weight
SIX
$1575

One of the reasons why Studebakers are the hardest people in the automobile business to satisfy on steels is this:

In no other way than by heat treatment of steels can the strength of a "SIX" be greatly *increased* while the weight is being *decreased.*

In no other way than by the scientific distribution of this weight through intensive manufacturing can that *balance* be secured which results in the superb *roadability* of the Studebaker SIX.

And the important thing for you to remember is that the Studebaker SIX stands absolutely alone among light "Sixes" in the application of manufacturing methods without which *light-weight, strength, balance* and *roadability* are impossible.

The difference between a brand-new manufactured Studebaker SIX and a brand-new assembled or semi-manufactured "Six" is immediately apparent in the superior way in which the Studebaker holds the road. And that difference grows more marked month after month. It culminates tragically, in a second-hand sale of the non-manufactured "Six" at a terrific depreciation.

The Studebaker FOUR is characterized by the same manufacturing excellence and quality of material as the Studebaker SIX.

How Studebaker SIX Superiority Shows Itself

The Studebaker SIX will glide silently from a standing start on high into a forty mile gait, in a distance of less than 200 yards.

The Studebaker SIX when it is skimming along at a high rate of speed will actually seem to you—from the lack of effort and vibration—to be going at a rate ten miles per hour less.

The Studebaker SIX will stick to a straight line with scarcely a touch on the steering wheel, mile after mile and hour after hour—while other "Sixes" are constantly creeping to one side or the other, and being coaxed back.

The Studebaker SIX will take steeper hills and more of them, on high, than any other "Six" it meets in a day's run.

The Studebaker SIX is not merely motor-silent, but silent all over—the transmission on the rear axle, in addition to its other advantages, contributing to that result.

The Studebaker Proof Book describes and pictures the scientific manufacturing operations of Studebaker. Send for it.

STUDEBAKER
Detroit

Phelps Motor Car Corporation
59th Street & Broadway
Metropolitan Distributors.

The Full Floating Rear Axle
Full Timken Bearing Equipment
Completely Equipped
Electrically Started and Lighted
Gasoline Tank in Cowl
Finest Finish
Elegant Design
F. O. B. Detroit

FOUR Touring Car	$1050
SIX Touring Car	1575
SIX Landau-Roadster	1800
SIX Sedan	2250

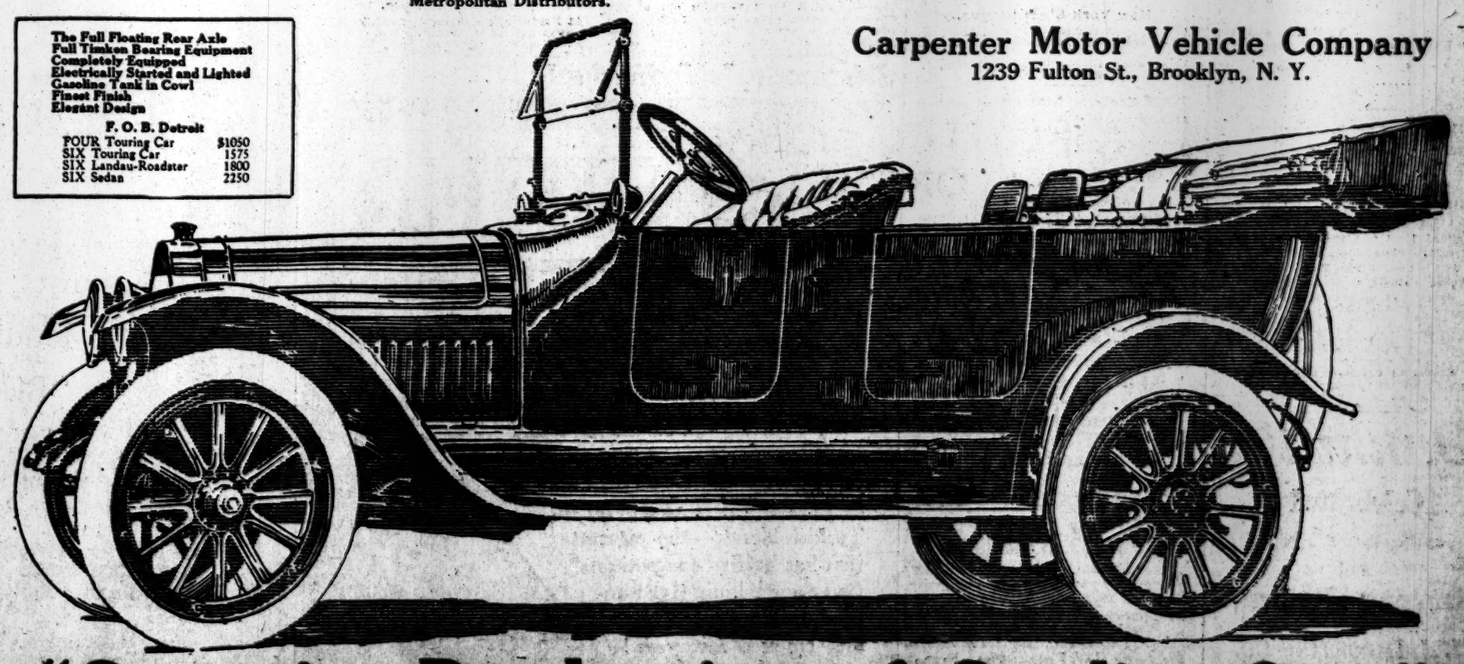

Carpenter Motor Vehicle Company
1239 Fulton St., Brooklyn, N. Y.

"Quantity Production of Quality Cars"

GIANTS LOSE IN TENTH INNING---YANKEES DEFEATED BY WHITE SOX

DEMAREE WEAKENS, CARDINALS WIN

St. Louis Bats Get Busy in the Eighth and Tenth Innings and Rout Giants.

Almost every member of the Giants had his mind made up at the Polo Grounds yesterday to beat the St. Looey Cardinals except Snodgrass and Bescher. These two young men were in the minority, and the minority won. That is, the Giants lost by a score of 5 to 2. The result was exceptionally distressing to Al Demaree, because Al was pitching for all he was worth against the Cards, and according to the laws of this State he has a strong case of non-support against the Giants if he wants to push it.

For seven fast and well-played innings it was nip and tuck, both Demaree and "Slim" Sallee pitching the sort of ball which gave no encouragement toward run-getting. In the eighth inning the Cards fell upon Demaree, and the Mobile Steamer was unable to check the run flood until two counts had gushed over the plate.

Fred Snodgrass at this point began to show a disagreement with the other Giants about winning the game. With one out Ivy Wingo rapped a roller at Snodgrass, who was playing first base because Merkle's "charley horse" came back and necessitated his retirement from the fray.

When this roller came at Snodgrass he treated it like a perfect stranger and refused to mingle with the ball. So Wingo was safe, and he promptly stole second. Beck struck out, and Sallee, disappointed at the indifferent hitting of his clubmates, took matters into his own hands and banged forth a single which scored Wingo. Huggins then got a pass. Lee Magee, the globe-trotter, banged a hit to centre which scored Sallee.

At this point Cosey Dolan came to the bat. Dolan evidently has no regard whatever for Umpire Rigler. When the umpire called the second strike on him Cosey burst into a brand of English which isn't tolerated in the best society. He was immediately chased from the game after two strikes and a ball had been called on him. Cather took his place at the bat, and when the latter swung at one he was out. Cather struck out with one swing, and will get credit for fanning. Dolan approves of this, but Cather doesn't. It's tough to fan on one strike.

In their half of the eighth the Giants, with one out, started to get the runs back. And they did. Burns singled and romped home when Fletcher ripped a double to left. Fletcher, by the way, made his reappearance at shortstop and livened up the infield quite a bit. Doyle died, Huggins to Miller, and Chief Meyers, batting for Murray, doubled to left, scoring Fletcher, and the count was tied, 2 to 2. Fine.

In the ninth activity on both sides was at a standstill. "Bob" Bescher in the tenth showed his dissension to winning the game, just as Snodgrass did in the eighth inning.

Wingo singled and went to third on Zinn Beck's double. The best that Sallee could do was to strike out. "Rabbit" Huggins outguessed Demaree and got a pass, filling the bases.

The meagre facts written are about to be chronicled here, patient reader, call for groans and sobs. Lee Magee smashed a single to centre. The ball approached Bescher with a smile. Bob had his hands all set and ready to greet the ball. But look, the ball hopped by Bescher as if they were bitter enemies. Pass the smelling salts, please.

On, on, rolled the ball toward the centre-field fence. Remember, the bases were loaded. Wingo, Beck, and Huggins dug their spikes into the dirt and raced for home. One, two, three, they romped over the plate, and Magee sort around to third before Bescher retrieved the truant ball. There goes the ball game, right there. The score:

ST. LOUIS.	AB	R	H	PO	A	E
H'g's, 2b	3	1	0	1	5	0
Magee, cf	5	0	3	2	0	0
Dolan, lf	2	0	0	3	0	0
Cather, lf	2	0	0	0	0	0
J. M't, 1b	5	0	0	10	0	0
Wilson, rf	4	0	1	3	0	0
Butler, ss	3	0	0	3	2	0
Wingo, c	4	2	1	5	2	0
Beck, 3b	4	1	2	1	2	0
Sallee, p	3	1	1	0	2	0
Total	35	5	7	30	13	0

NEW YORK.	AB	R	H	PO	A	E
B'cher, cf	5	0	1	2	0	0
Burns, lf	5	1	3	2	0	0
F'ch'r, ss	4	1	1	2	4	0
Doyle, 2b	4	0	0	3	2	0
Miller, rf	4	0	0	2	0	0
M'ray, 1b	4	0	1	2	0	0
*Meyers	1	0	1	0	0	0
Pies, rf	0	0	0	0	0	0
S'g's, rf	1	0	0	0	0	0
Stock, 3b	4	0	0	0	1	0
McL'n, c	3	0	0	8	0	0
Dem'e, p	4	0	0	0	1	0
Total	36	2	8	30	12	0

*Batted for Murray in eighth inning.

Errors—Bescher, Snodgrass, Stock, Demaree.

St. Louis	0	0	0	0	0	0	2	0	3	—5
New York	0	0	0	0	0	0	0	2	0	—2

First base on errors—St. Louis, 2. Two-base hits—Murray, Fletcher, Beck, Meyers. Sacrifice hits—Sallee, Snodgrass. Stolen bases—Dolan, Bescher, Wingo. Left on bases—New York, 8; St. Louis, 5. Double play—Snodgrass and Merkle; Sallee, Wingo, and Beck. Bases on balls—Off Demaree, 4; off Sallee, 3. Struck out—By Demaree, 8; by Sallee, 4. Time of game—Two hours and three minutes. Umpires—Messrs. Rigler and Eason.

Braves Win Light Batting Game.

BOSTON, June 9.—Boston shifted the batting order today and defeated Cincinnati 8 to 2, making it an even break for the series of four games. Two bases on balls, a sacrifice hit, a stolen base and a single gave Boston two runs in the first inning. Cincinnati tied the score in the third with the aid of two passes, two stolen bases and a single. Boston scored the winning run in the fifth on Gowdy's single, an infield out and Evers's two-base hit. Score:

BOSTON.	AB	R	H	PO	A	E
G'bert, rf	3	1	0	0	0	0
Evers, 2b	3	1	1	3	1	0
Conn'y, lf	3	0	0	0	1	0
Mara'a, ss	3	1	1	2	6	0
Schm't, 1b	3	0	2	12	0	0
Deal, 3b	3	0	0	0	4	0
Mann, cf	3	0	0	2	0	0
Gowdy, c	2	0	1	5	2	0
Hess, p	3	1	0	0	6	0
Total	26	3	5	27	14	0

CINCINNATI.	AB	R	H	PO	A	E
Moran, rf	2	1	0	0	0	0
Miller, rf	0	0	0	0	0	0
H'zog, ss	3	1	1	5	2	0
Groh, 2b	3	0	0	2	2	0
O'Neill, 3b	3	0	0	1	2	0
Hoblitzel, 1b	3	0	0	9	1	0
Kol., cf	4	0	1	1	0	0
Clark, c	3	0	1	1	0	0
Dav'p't, p	3	0	0	0	1	0
*Gonsales	0	0	0	0	0	0
†Kellogg	1	0	0	0	0	0
‡Rawlings	1	0	0	0	0	0
Total	29	2	3	27	8	0

*Batted for Moran in eighth inning.
†Batted for Hoblitzel in ninth inning.
‡Batted for Uhler in ninth inning.

Boston	2	0	0	0	1	0	0	0	—3
Cincinnati	0	0	2	0	0	0	0	0	—2

Two-base hit—Evers. Sacrifice hit—Connolly. Stolen bases—Schmidt, 2; Maranville, Groh, Hersog, Niehoff. Bases on Balls—Off Hess, 4; off Davenport, 4. Struck out—By Hess, 8. Left on Bases—Cincinnati, 5; Boston, 4. Time of game—One hour and forty-three minutes. Umpires—Messrs. Klem and Hart.

Phillies Bunch Hits and Win.

PHILADELPHIA, June 9.—After Cozzendman fanned Reed and Becker in the sixth inning today, Philadelphia scored the runs which won the game from Pittsburgh by 5 to 1 on Lobert's single, a pass to Magee, Cravath's single, and Luderus's double. Mayer pitched in excellent style, the visitors not getting a man past second base until the ninth inning. Then Wagner led off with a drive which bounded over Becker's head for a double, and he scored while Lobert and Magee were throwing out the next two batsmen. Wagner's hit was his three thousandth during his National League career. He came here lacking two hits of the thirty century mark, and it took him four games to get them. Score:

PHILADELPHIA.	AB	R	H	PO	A	E
Reed, 2b	4	0	0	0	3	0
Becker, lf	4	0	1	1	0	0
Lobert, 3b	2	1	1	2	2	0
Magee, ss	3	1	2	4	2	0
Crav'th, rf	3	1	2	1	0	0
Lud'us, 1b	3	1	1	11	1	0
Pack't, cf	3	0	1	2	0	0
Kill'fer, c	3	0	0	7	1	0
Mayer, p	3	0	1	0	2	0
Total	28	3	9	27	10	0

PITTSBURGH.	AB	R	H	PO	A	E
Kelly, rf	4	0	0	1	0	0
Carey, lf	4	0	0	2	0	0
Mow'y, 3b	4	0	2	0	0	0
Wagner, ss	3	1	1	3	1	0
Kone'y, 1b	3	0	0	7	1	0
Wilv'g, 2b	4	0	0	1	3	0
Mitc'll, rf	4	0	0	1	1	0
Gibson, c	3	0	0	6	1	0
Cons'n, p	3	0	1	1	2	0
Total	32	1	5	24	6	0

Errors—Magee, 2; Cravath.

Philadelphia	0	0	0	0	0	3	0	0	—3
Pittsburgh	0	0	0	0	0	0	0	1	—1

Two-base hits—Mowrey, Wagner, Magee, Luderus. Sacrifice hit—Lobert. Stolen bases—Mowrey, Lobert. Left on bases—Pittsburgh, 6; Philadelphia, 4. Base on balls—Off Conselman, 2; off Mayer, 2. First base on errors—Pittsburgh, 2. Struck out—By Conselman, 4; by Mayer, 4. Time of game—One hour and twenty-eighth minutes. Umpires—Messrs. Orth and Byron.

BASEBALL

Yesterday's Results.

NATIONAL LEAGUE.
St. Louis, 5; New York, 2. (Ten innings.)
Brooklyn, 2; Chicago, 1.
Boston, 3; Cincinnati, 2.
Philadelphia, 5; Pittsburgh, 1.

AMERICAN LEAGUE.
Chicago, 7; New York, 4.
Boston, 9; Cleveland, 6.
Philadelphia, 7; Detroit, 3.
St. Louis, 4; Washington, 3.

FEDERAL LEAGUE.
Chicago, 3; Brooklyn, 2.
Baltimore, 7; Indianapolis, 6.
St. Louis, 6; Pittsburgh, 5.
Kansas City, 2; Buffalo, 1.

INTERNATIONAL LEAGUE.
Baltimore, 7; Jersey City, 1.
Baltimore, 6; Jersey City, 2.
Providence, 1; Newark, 0.
Rochester, 3; Toronto, 1.
Buffalo, 5; Montreal, 1.

Standing of the Clubs.

NATIONAL LEAGUE.

	W.	L.	Pct.
New York	25	17	.625
Cincinnati	28	19	.596
Pittsburgh	23	19	.548
Chicago	23	24	.489
Brooklyn	20	21	.488
St. Louis	23	26	.469
Philadelphia	19	22	.464
Boston	13	28	.317

AMERICAN LEAGUE.

	W.	L.	Pct.
Philadelphia	27	17	.614
Washington	27	19	.587
Detroit	28	21	.571
St. Louis	25	21	.543
Boston	23	22	.511
Chicago	22	25	.479
New York	17	26	.395
Cleveland	14	32	.304

FEDERAL LEAGUE.

	W.	L.	Pct.
Baltimore	24	16	.600
Chicago	26	19	.578
Buffalo	20	19	.513
Pittsburgh	20	22	.476
Brooklyn	18	20	.474
St. Louis	22	25	.468
Indianapolis	19	23	.452
Kansas City	21	26	.447

INTERNATIONAL LEAGUE.

	W.	L.	Pct.
Buffalo	29	13	.690
Baltimore	31	15	.674
Rochester	24	16	.600
Newark	19	19	.500
Toronto	19	20	.487
Providence	20	22	.476
Jersey City	13	30	.302
Montreal	12	32	.273

Where They Play Today.

NATIONAL LEAGUE.
Chicago at New York.
St. Louis at Brooklyn.
Pittsburgh at Boston.
Cincinnati at Philadelphia.

AMERICAN LEAGUE.
New York at St. Louis.
Philadelphia at Cleveland.
Boston at Detroit.
Washington at Chicago.

FEDERAL LEAGUE.
Brooklyn at Chicago.
Buffalo at Kansas City.
Pittsburgh at St. Louis.
Baltimore at Indianapolis.

INTERNATIONAL LEAGUE.
Providence at Newark.
Jersey City at Baltimore.
Toronto at Montreal.
Buffalo at Rochester.

Dunhill's

Celebrated English Pipes and Smoking Mixtures

M. M. IMPORTING CO.
1 East 45th Street
SOLE AGENTS

Kennedy 12 Cortlandt St.

Rubber Sole Shoes a "Scoop"

$2.85 pair with Rubber Heels
Worth $4.00.

Dark Mahogany Rubber Sole Shoes
$2.97, $3.49 and $3.98
English Lasts ($4.00 to $6.00 Value)

Leather Sole High and Low Shoes
Dark Mahog. Russets, $2.97, $3.98, $4.98
worth $5.00, $6.00 and $7.00.
Flat English Lasts, Low, Broad Heels.

Odds & End Lots—Half Price
$1.98 and $2.85 Pair
Were $3.98 and $4.98
Up-to-date styles—Broken sizes.

HARD BATTING GAME GOES TO WHITE SOX

Yankees Make Four Errors, Which Figure in Chicago's Rungetting.

Special to The New York Times.

CHICAGO, Ill., June 9.—Aided by four misplays by the Yankees, the White Sox took the final game of the series this afternoon, 7 to 4. Chance's men made four errors, all figuring in White Sox runs.

The batting was about the only thing that kept up the interest of about 2,500 patrons. It was too warm to even watch the athletes perform. It was wrose for the principals themselves, and the play showed it. Each team dragged through eight and one-half innings with no display of "pep."

The liveliest incident of the afternoon was the banishment of Manager Callahan. He tried to tell Umpire Egan that Schalk was hit by a pitched ball in the fourth inning. Egan did not think so, and with the temperature hovering around 100, he did not want to undergo any hot talk. Hence Callahan was ordered to view the remainder of the game from the coop.

Two White Sox pitchers handled the engagement. Cicotte started the affair, pitted against Ray Keating. Cicotte underwent a trying time fooling through four full innings, two runs being scored in the third on three wallops. Not caring to flirt with fate, Callahan called forth Jim Scott at the start of the fifth and the Yankees could not score on the "Death Valley" curvist until the ninth, when a couple of runs scored were of no consequence. Ten hits were peeled off by the Yankees.

Keating was allowed to go the distance by his manager. The game was lost for him right in the first inning, when four hits, mixed with a pair of bad errors, sent three runners over the pan after two were out. The Yanks got back a couple of these tallies in the third, but the White Sox put the win away for good with a three-run spurt in the fourth. The seventh run was registered in the eighth.

Cicotte showed he was off trim when he passed two after Peckinpaugh's single in the first inning. He retired the side runless, howeevr. The third was started in a peculiar way. Maisel beat out a roller to Blackburn. Chase thought the man was out so pegged to Schalk, who failed to stop the throw. Maisel went to second on the error and scored on a double by Peckinpaugh, who counted when Cook tripled down the right field line.

In the final stand of the Yanks, Scott's error on Holden, a pinch hitter, followed by singles by Maisel, Truesdale, and Peckinpaugh, counted two runs. Hartzell then went out and Cook fanned for the final play. The score:

CHICAGO.	AB	R	H	PO	A	E
W'ver, ss	5	1	2	0	3	0
F'lkb'n, 2b	3	1	2	3	0	0
Dem't, lf	3	0	0	2	0	0
Coll's, rf	3	1	2	2	0	0
Chase, 1b	4	1	1	8	1	0
Bodie, cf	4	0	2	1	0	0
Schalk, c	3	0	1	10	1	0
Alcock, 3b	3	1	1	0	0	0
Cicotte, p	2	1	0	0	0	0
Scott, p	2	0	1	0	2	0
Total	33	7	12	27	7	0

NEW YORK.	AB	R	H	PO	A	E
Maisel, 3b	5	2	3	2	0	0
†Dale, 3b	0	0	0	0	2	0
Peck'h, ss	5	1	4	2	3	0
Harts'l, rf	4	0	1	4	0	0
Cook, cf	4	0	1	2	0	0
Walsh, lf	2	0	0	0	0	0
Harris, lf	0	0	0	0	0	0
Gossett, c	3	0	0	1	1	0
*Caldwell	1	0	0	0	0	0
Nuna'r, c	0	0	0	0	1	0
Will's, 1b	4	0	0	9	0	0
Keat'g, p	3	0	0	1	5	0
‡Holden	1	1	0	0	0	0
Total	38	4	10	24	14	0

*Batted for Gossett in the eighth inning.
†Batted for Keating in the ninth inning.
Errors—Truesdale, Peckinpaugh, Cook, Walsh, Chase, Scott.

Chicago	3	0	0	3	0	0	0	1	—7
New York	0	0	2	0	0	0	0	2	—4

Two-base hits—Peckinpaugh, Collins. Three-base hits—Cook, Hartzell. Hits—Off Cicotte, 4 in four innings; off Scott, 8 in five innings. Sacrifice hit—Demmitt. Stolen bases—Peckinpaugh, Schalk, (2,) Blackburn. Left on bases—New York, 10; Chicago, 7. Bases on balls—Off Cicotte, 2; off Keating, 1; hit by pitcher—By Scott, (Harris,) Struck out—By Cicotte, 3; by Keating, 1; by Scott, 6. Time of game—One hour and fifty-three minutes. Umpires—Messrs. Egan and Evans.

Red Sox Clean Up Series.

CLEVELAND, June 9.—Boston made it four straight from the tail-end Naps today, winning easily in a farcical game, 9 to 6. Collamore and Blanding forced in three runs in the sixth, when the Red Sox made seven runs, Yerkes twisted his knee trying to slide into the plate in the third inning. The score:

BOSTON.	AB	R	H	PO	A	E
H'per, rf	5	0	1	2	0	0
Scott, ss	5	1	2	1	3	0
Sp'ker, cf	2	1	1	3	0	0
Lewis, lf	5	1	2	4	0	0
J'rvin, 1b	5	1	1	11	0	0
G'd'r, 3b	5	1	2	3	3	0
Y'kes, 2b	0	0	0	1	3	0
Engle, 2b	2	1	0	3	3	0
Cady, c	1	0	0	0	1	0
C'gan, c	2	0	0	5	0	0
C'per, p	2	1	0	0	0	0
Coumbe, p	2	0	1	0	0	0
†K'nsen	0	1	0	0	0	0
‡Rehg	0	0	0	0	0	0
Total	38	9	11	27	13	0

CLEVELAND.	AB	R	H	PO	A	E
G'ney, lf	4	0	1	2	0	1
T'ner, 3b	5	1	1	1	3	3
J'kson, cf	4	2	1	4	0	0
L'velt, rf	5	1	1	2	0	0
Wood, lb	5	1	1	12	0	0
Olson, 2b	4	0	3	5	3	0
B'land, ss	5	1	1	1	3	3
B'sler, c	3	0	0	4	4	0
C'more, p	2	0	1	1	0	0
Bl'ck'n, p	0	0	0	0	0	0
*O'Neill	1	1	1	0	0	0
†Billings	1	0	0	0	0	0
Total	37	6	11	27	15	0

*Batted for Bassler in ninth inning.
†Batted for Blanding in ninth inning.
‡Batted for Cady in sixth inning.
§Batted for Cooper in sixth inning.
Errors—Bassler, Speaker, Coumbe.

Boston	0	0	1	0	0	7	0	1	0—9
Cleveland	0	0	0	1	0	0	1	0	4—6

Hits—Off Collamore, 5 in 5 innings; off Blanding, 6 in 4 innings; off Cooper, 3 in 5 innings; off Coumbe, 4 in 4 innings. Two-base hits—Collamore, Janvrin (2,) Coumbe, O'Neill, Turner, Lelivelt. Three-base hit—Jackson. Stolen bases—Janvrin, Lewis. First base on balls—Off Collamore, 10; off Cooper, 3; off Coumbe, 2; off Blanding, 2. Hit by pitcher—By Collamore, (Janvrin, Yerkes;) by Cooper, (Wood.) Left on bases—Cleveland, 10; Boston, 11. Struck out—By Collamore, 2; by Blanding, 1. Double plays—Risland, Olson, and Wood; Scott, Yerkes, and Janvrin. Passed ball—Bassler. Wild pitch—Blanding. Time of game—Two hours and thirty-two minutes. Umpires—Messrs. Chill and Sheridan.

Morgan's Error Lets Browns Win.

ST. LOUIS, June 9.—Morgan's error in the fifth inning enabled Shotten to cross the plate with the run that gave St. Louis today's game with Washington, 4 to 3, the home club making it three victories out of the four-game series. Washington, by bunching hits, with an error and a base on balls, scored all its runs in the third inning. Manager Griffith and Clyde Milan received notice today of their indefinite suspension for wrangling with Umpire O'Loughlin during yesterday's contest. The score:

ST. LOUIS.	AB	R	H	PO	A	E
Shotten, cf, rf	4	0	1	2	0	0
Austin, 3b	3	1	0	1	4	0
Pratt, 2b	4	1	1	3	5	0
E.Walker, rf, cf	4	1	2	0	0	0
C. W'r, lf	3	0	2	4	0	0
Leary, 1b	4	0	1	10	0	0
Wares, ss	3	0	0	2	2	0
Agnew, c	2	0	0	5	2	0
Hamilton, p	2	0	0	0	1	0
Total	29	4	7	27	12	0

WASHINGTON.	AB	R	H	PO	A	E
Moel'r, cf	3	0	1	1	0	0
Foster, 3b	4	1	1	2	1	0
Schae'r, rf	1	0	0	0	1	0
Acosta, rf	1	0	0	0	0	0
*Smith	1	0	1	0	0	0
†Ainsmith	0	0	0	0	0	0
Gideon, rf	0	0	0	0	0	0
G'dil, 1b	4	0	2	7	1	0
Shanks, lf	4	0	0	4	0	0
M'gan, 2b	3	0	0	3	3	0
M'B'de, ss	3	0	0	1	4	0
‡Johnson	1	0	0	0	0	0
Henry, c	3	1	1	4	1	0
Engel, p	1	1	0	0	0	0
Harper, p	0	0	0	0	1	0
Will's, c	1	0	0	2	2	0
Total	30	3	6	24	14	0

*Batted for Acosta in the eighth inning.
†Ran for Smith in the eighth inning.
‡Batted for McBride in the ninth inning.
Errors—Morgan, Engel, Harper, Pratt, Wares.

St. Louis	2	0	0	1	1	0	0	0	—4
Washington	0	0	3	0	0	0	0	0	0—3

Three-base Hit—Foster. Home Runs—Pratt, E. Walker. Base hits—Off Engel, 5 in 6 innings; off Harper, 3 in 2 innings. Sacrifice Hits—Moeller, Wares. Sacrifice fly—Schaeffer. Stolen bases—Shotten, C. Walker. Double plays—Pratt, Wares, and Leary; Wares, Pratt, and Leary; McBride, Morgan, and Gandil. Left on Bases—Washington, 4; St. Louis, 6. Bases on Balls—Off Engel, 3; off Hamilton, 2; off Harper, 1. Struck out—By Engel, 2; by Hamilton, 3; by Harper, 3. Passed ball—Agnew. Time of game—Two hours and a quarter. Umpires—Messrs. O'Loughlin and Hildebrand.

Champions Beat Tigers Again.

DETROIT, June 9.—Philadelphia defeated Detroit, 7 to 3 today in an erratic game studded with errors and brilliant individual performances. Shawkey was unsteady, but the Tigers could not hit him in the pinches. Baker, in the second inning, had his second home run in two days; Cobb stole home in the fourth; and in the eighth inning McInnis made a startling stop of Cobb's smoking grounder, touched first and then doubled Moriarty, who was going to second. The score:

PHILADELPHIA.	AB	R	H	PO	A	E
M'phy, rf	4	0	1	2	0	0
Dal'r, cf	4	0	1	2	0	0
C'lins, 2b	3	2	1	3	3	0
Baker, 3b	3	2	2	2	2	0
McI's, 1b	4	1	0	11	1	0
Str'k, cf	3	1	2	3	0	0
Barry, ss	4	0	1	2	4	0
Lapp, c	4	0	0	1	8	0
Sh'key, p	4	0	1	0	4	0
Total	33	7	9	27	16	0

DETROIT.	AB	R	H	PO	A	E
Bush, ss	4	0	1	3	5	0
Veach, ll	3	0	0	3	0	0
Cobb, cf	4	1	0	5	0	0
H'm'n, cf	0	0	0	0	0	0
C'ford, rf	4	0	1	0	0	0
Y'ung, rf	0	0	0	1	0	0
Kel'r, 1b	3	0	0	11	0	2
K'v'gh, 2b	3	1	1	2	3	0
Burns, 1b	3	0	0	11	2	0
St'ge, c	3	0	0	1	3	0
Dubuc, p	2	1	1	0	4	0
Main, p	0	0	0	0	0	0
B'hler, p	0	0	0	0	0	0
*High	1	0	1	0	0	0
Total	30	3	6	27	17	0

*Batted for Main in sixth inning.
Errors—Baker, Barry, Kavanaugh, Burns, Dubuc.

Philadelphia	0	1	0	3	0	3	0	0	0—7
Detroit	0	0	0	1	2	0	0	0	0—3

Two-base hits—Colins, Dubuc, Moriarty, Bush. Home run—Baker. Hits—Off Dubuc, 9 in 6 innings; off Main, none in 1 inning; off Boehler, none in 2 innings. Sacrifice hits—McInnis, Didrick, Barry. Stolen bases—Kavanaugh, 2; Cobb, Burns, Collins, Oldring, Strunk. Double plays—McInnis and Barry; Lapp and Collins. Left on bases—Philadelphia, 7; Detroit, 4. Base on balls—Off Dubuc, 1; off Main, 2; off Boehler, 3; off Shawkey, 4. Struck out—By Dubuc, 1; by Shawkey, 1. Passed ball—Stanage. Wild pitch—Shawkey. Time of game—Two hours and four minutes. Umpires—Messrs. Dineen and Connolly.

Hofman Wins Salary Suit.

CHICAGO, June 9.—Arthur Hofman, former star of the Chicago National League Ball Club will get $2,944.47 back pay, which he asserts is due him from the club. The jury, which today listened to his claims, returned a sealed verdict tonight. Hofman charged that he had a contract calling for $3,000 for his services in 1912, but was sold to Pittsburgh after being struck on the head with a ball. Pittsburgh, he charged, refused to pay him the $3,000 due him for the remainder of the season. Enthusiasts to whom baseball is a subject of importance ranking with everything else were shocked at the ease with which a jury was found. Of twenty-one men examined for service half admitted they attended an occasional game, four had never seen a professional ball game, and six said they never read baseball news.

Carr to Play with Federals.

INDIANAPOLIS, June 9.—Charles C. Carr, manager of the Indianapolis American Association team in 1908 when it won the league pennant, today signed a contract to play first base for the local Federal League team for the remainder of the season. It was announced that there was no intention of making Carr manager of the Federals in place of Manager Phillips, as was rumored would be done. Carr's salary was not announced.

FEDERAL LEAGUE.

CHICAGO, June 9.—Chicago defeated Brooklyn today. Timely hitting and daring base running were responsible for the 3 to 2 victory. A home run by Evans of Brooklyn and three singles by Zwilling were batting features. The score:

	R.	H.	E.
Brooklyn	0	0	0
Chicago	0	1	0

Batteries—Houck, Peters, and Land; Prendergast, Fisk, and Wilson.

AT INDIANAPOLIS.

	R.	H.	E.
Baltimore	0	0	0
Indianapolis	0	0	1

Batteries—Suggs, Wilhelm and Jacklitsch; Mullin, Harter and Rariden.

AT KANSAS CITY.

	R.	H.	E.
Buffalo	0	0	0
Kansas City	0	0	1

Batteries—Anderson and Blair; Culop and Easterly.

AT ST. LOUIS.

	R.	H.	E.
St. Louis	0	0	0
Pittsburgh	1	0	0

Batteries—Cammitz, Bartley and Berry; Groom and Hartley.

New England League.

At Lewiston—Worcester, 7; Lewiston, 4.
At Lowell—Lynn, 4; Lowell, 2.
At Portland—Portland, 7; Fitchburg, 2.
Lawrence at Haverhill; postponed; cold weather.

Tri-State League.

At Reading—York, 7; Reading, 0.
At Allentown—Allentown, 10; Trenton, 2.
At Harrisburg — Harrisburg, 8; Wilmington, 0.

Southern Association.

At Nashville—Nashville, 8; Atlanta, 7.
At Memphis—Memphis, 4; Chattanooga, 3.
At New Orleans—New Orleans, 5; Mobile, 0.
At Montgomery—Montgomery, 3; Birmingham, 2.

Virginia League.

At Norfolk—Petersburg, 1; Norfolk, 0.
Newport News at Roanoke; rain.
At Richmond—Richmond, 1; Portsmouth, 0.

Distinctively Individual

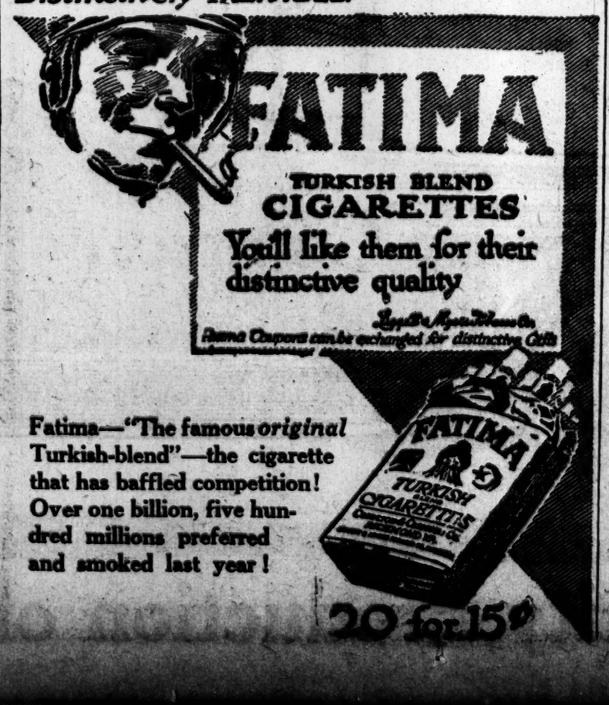

Fatima—"The famous *original* Turkish-blend"—the cigarette that has baffled competition! Over one billion, five hundred millions preferred and smoked last year!

20 for 15¢

WHEAT'S THROW SAVES GAME

Cuts Off Tieing Run at

SHAKESPEARE says: "A little fire is quickly trodden out; being suffered, rivers cannot quench."

AUTOMATIC SPRINKLERS

are "mechanical minutemen" that play a stream as soon as the fire starts.

Our new booklet tells all—free!

I. TANENBAUM SON & CO
Specialists in Insurance and Installers of Automatic Sprinklers
Singer Building
New York

Any one can get the materials for painting a masterpiece; only a real artist can produce one.

It's that way in clothes-making; with fine fabrics and the best of other materials, only an artist-designer gets the true style.

Our clothes are designed by such artists. They have the indefinable style-quality in them

Hart Schaffner & Marx
Good Clothes Makers

We alone in New York sell these good clothes.

Wallach Bros.
Broadway, Cor. 29th St.
246-248 West 125th St.
Third Ave., Cor. 122d St.

To Music Lovers

Drop a postal to Room 815, 505 Fifth Av., N. Y., for information of interest to you. If you own any musical instrument please mention name of it.

Oldtown-Morris
Mullins-Rushton
Canoes

NO BETTER MADE.
And all here in stock at LESS than Factory Prices, as we deliver f.o.b. N. Y.

Rowing and Power Yacht Tenders, including the famous Davis Dinks.

Firearms
Fishing Tackle

SPORTING GOODS
The H. & D. FOLSOM ARMS CO.
314 BROADWAY, N. Y.
Blocks North of City Hall Park.

Repeat Orders Prove Satisfaction

Some of New York City's wisest builders put Kewanee Boilers and Garbage Burners in all their buildings.

That is proof of their complete satisfaction.

KEWANEE BOILER COMPANY
N. Y. Salesroom, 47 West 42d St.

Ask your Dentist
PYRODENTO
LIQUID ANTISEPTIC
Pyorrhoea (Riggs Disease) can be cured by your dentist and the daily use of Pyrodento.
Address "Pyrodento, Baltimore, Md.," for free sample.

POLO---LAWN TENNIS---ROWING

LORD WIMBORNE IN CHEAPE'S SADDLE

Sponsor of British Polo Team Makes Good Substitute for Injured Player.

TEAM PLAY IS LACKING

British Pilgrims Praise American Sportsmanship in Postponing First Game—Second Contest June 16.

The Polo Association announced yesterday that the second match of the international cup series would be played at Meadow Brook on Tuesday, June 16, at 4 o'clock, weather permitting. The first game will be played on Saturday afternoon at 4 o'clock.

George T. Wilson, Vice President of the American Pilgrims, of which former Ambassador Choate is President, received yesterday the following cablegram from Harry Brittain of London, Honorary President of the British Pilgrims, of which Earl Roberts is President:

"Bravo polo team. True American sportsmanship immensely appreciated here."

The English polo team, with Lord Wimborne playing at No. 2, in Capt. Cheape's place, defeated a scrub team, the Whites, at Meadow Brook yesterday by a score of 11½ to 3¾. The Whites lineup was: No. 1, Duke of Penaranda; No. 2, J. W. Webb; No. 3, J. G. Milburn, Jr., and W. S. Devereaux; back, John Traill.

The absence of Capt. Cheape was noticeable in the team's playing. They failed to "get together" in the same way as when Cheape is in the game. The individual work of the players was excellent. Lord Wimborne proved an able substitute for the injured player and scored four goals during the match. He plays very much on the style of the American players—with much dash and vim.

J. S. Phipps, at whose house Capt. Cheape is staying, stated yesterday that the English player was getting along splendidly and would be in condition to go into Saturday's game. He said that Capt. Cheape would have insisted on playing in the international match yesterday if it had not been postponed. The English players are greatly pleased at the action of the Polo Association in postponing the match because of Capt. Cheape's injury.

The postponement has caused much inconvenience to a number of people who came from out of town to see the matches. Yesterday afternoon numerous parties, who had not been informed of the postponement, motored to Meadow Brook only to learn that the match was off.

At the start of yesterday's practice match Capt. Tomkinson scored two goals in rapid succession, the first in 17 seconds and the other in 1 minute 37 seconds. The Whites were penalized twice in the first period, one-half for a safety made by the Duke of Penaranda and a foul cross by Traill. J. G. Milburn, Jr., playing at No. 3 for the Whites, was hit on the elbow with a mallet during the fifth period and had to retire, W. S. Devereaux, a California player, taking his place. Devereaux was not prepared to play, but volunteered to substitute for the injured player, and did not even wait to don a uniform.

J. W. Webb, a left-handed hitter, did fine work for the scrub team. He scored three goals. His mounts were fast, and on several runs he put the English ponies to a severe test. Keith Marsham, who is act as umpire for the English team, refereed the game.

The American team will practice today on No. 2 field, and on Thursday the English team will have their final practice. Both teams will rest on Friday. The line-up and summary:

ENGLAND.	WHITES.
1—Capt. Tomkinson.	1—Duke of Penaranda.
2—Lord Wimborne.	2—J. W. Webb.
3—Mayor Barrett.	3—J. G. Milburn, Jr., and W. P. Devereaux.
Back—Capt. Lockett.	Back—J. Traill.

Goals—First period: Tomkinson, 0:17; Tomkinson, 1:37, ¼ off Duke of Penaranda safety, ¼ off Traill foul cross. Second period: Lord Wimborne, 3:11; Traill, 1:06; Lord Wimborne, 0:56. Third period: Lord Wimborne, 0:33; Barrett, 0:56. Fourth period: Lord Wimborne, 2:03; Barrett, 4:19; Duke of Penaranda, 1:19; ¼ off Duke of Penaranda, foul cross. Fifth period: Barrett, 0:51; Webb, 1:44; Barrett, 0:33. Sixth period: One-half off Barrett, foul check; Tomkinson, 1:36; Barrett, 3:18; Webb, 2:16. Seventh period: Webb, 7:13. Time of game—Seven periods of seven and one-half minutes each. Referee—Keith B. Marsham.

PRAISE OUR FRIENDLINESS.

British Appreciate Our Sportsmanship in Polo Postponement.

Special Cable to THE NEW YORK TIMES.

LONDON, June 9.—The postponement of the first international polo match in consequence of Capt. Cheape's injury is much appreciated by English sportsmen. The Evening Standard, in commenting, says:

"Following the good temper recently shown by the American golf team, this display of friendliness by the International Committee is more appreciable. Such excellent relationship in sport is an asset worth consideration in its bearing on the general attitude of the two countries toward each other. It is of interest to the observer in this connection that Sir Thomas Lipton bears witness to the anxiety of the New York Yacht Club to meet his wishes over the forthcoming contest for the America's Cup, and this fact will remain, whichever way the victory goes."

Will Enforce Foot Fault Rule.

Frederick B. Alexander, the former national champion in the doubles, yesterday expressed himself as intending to rigidly enforce the service or foot fault rule. He is to act as referee of the metropolitan championship tournament, which will begin next Saturday on the courts of the West Side Tennis Club, at Forest Hills, L. I. In the estimation of the internationalist the rules of the game mean something and are to be observed. Taking a hint from the official notification which Edwin F. Torrey, Secretary to the National Association, has sent to each of the clubs, Alexander intends to personally instruct each member of the corps of umpires as to just what constitutes a foot fault.

Mr. Alexander is of the opinion that no tennis rule is more generally misunderstood than that which governs the foot fault on service. It is very simple, for it really means that one foot must be firmly planted on the ground behind the baseline of the court and without slipping that foot forward or swinging the other foot into court for a start toward the net before the ball is hit with the racquet. The courts at Forest Hills are being groomed for the championship. The entry list will close tomorrow at 8 o'clock P. M.

Armstrong and Seaver in Finals.

BROOKLINE, Mass., June 9.—J. J. Armstrong of St. Paul, Minn., a Harvard player, and R. C. Seaver, a former State champion, won their way to the finals in the Massachusetts singles lawn tennis championship today by defeating A. S. Pier and R. H. Whitney, another former title holder, on the courts of the Longwood Cricket Club. The winner of the finals tomorrow will play N. W. Niles in the challenge match for the title.

Wind Dismasts Sloop Kiowa.

VINEYARD HAVEN, Mass., June 9.—The sloop yacht Kiowa, owned by Allen O. Freeler of Bridgeport, Conn., was dismasted in a fresh northeast wind off Cottage City today, and was towed into this port for repairs. The mast broke off near the deck and demolished the wheel. The crew of three escaped injury. Only slight damage was done the hull. The Kiowa was on her way from Shelburne to Bridgeport.

HARVARD 'VARSITY WINS.

Henley Crew Defeated in Two-Mile Race on Thames in 09:30.

RED TOP, Conn., June 9.—In the best preparatory race on the Thames this season, Harvard's 'Varsity eight tonight defeated the second, or Henley crew, by about six feet. The unofficial time for the two miles was 9:30, which is fast for the Thames course. The tide favored the oarsmen and the wind was quartering. The Henley crew jumped into the lead and maintained it for half a mile. Both crews seesawed for the rest of the race.

The gentlemen's four defeated the freshman four in a mile race, winning by a length in the unofficial time of 5:32. The freshman eight had a short paddle.

By a daring land and water attack the Harvard freshmen today captured the Yale freshman banner from the boathouse at Gales Ferry and now have it hung bottom-side up under their own banner at the Harvard crew quarters. The actual capture was made by Cameron, freshman coxswain.

While two members of the Harvard freshman squad paddled up the river in a canoe to the Yale float, two others, including Cameron, made a detour by land and came up behind the Yale boathouse. The Yale men went down to the float to see what the Harvard men wanted, and while they were there Cameron seized the banner, and his companion dashed down through the yard over the float and into the canoe with the banner under the eyes of the Yale men. The latter gave chase, one man diving for the canoe and missing it by a scant foot. Owing to the fact that the Yale launch was close by the Harvard canoe kept close inshore until near the Harvard quarters when the occupants went overboard and swam to the float.

The first and second 'Varsity and the freshman eights had a half mile brush this forenoon, the second boat winning over the first 'Varsity by about a third of a length, while the freshman eight was about the same distance behind the 'Varsity. The unofficial time was 2:20.

Yale's First Crew Beats Second.

GALES FERRY, Conn., June 9.—Yale's first and second eights had a mile brush on the river tonight after the crews had paddled three miles, the first boat winning by a length. No time was taken. Coach Nickalls coached the men as to individual faults. The freshman eight had a four-mile row up the river, under the coaching of Armstrong and Giannini. The water was rough at the time the crews went out and the practice was short.

PENN NEXT ON HUDSON.

Syracuse, Wisconsin, and Washington Crews Will Arrive This Week.

POUGHKEEPSIE, N. Y., June 9.—The rowing colony along the Poughkeepsie course will be augmented tomorrow by the arrival of the Pennsylvania crews. On Thursday the crews of Syracuse and Wisconsin will arrive, and Washington is expected Thursday night or Friday morning. The Wisconsin crews will enjoy real outdoor life, as the oarsmen will live in tents pitched on the hillside near Milton, nearly four miles below the finish of the course.

The Cornell and Columbia crews had their usual afternoon's practice late today, all six crews getting a pull of about eight miles. Coach Rice has virtually decided that Hooven, who pulled the No. 2 oar in the Columbia freshman shell, will not be able to get back in the boat, and Lorenz will be continued in the seat.

Gibbons Defeats Chicago K. O. Brown

BOSTON, June 9.—Mike Gibbons of St. Paul got the decision over George "Knockout" Brown of Chicago after twelve rounds here tonight. Gibbons led throughout the bout, outpointing Brown in every session.

COULON KNOCKED OUT IN THIRD ROUND

"Kid" Williams of Baltimore New Champion Bantamweight Boxer.

VERNON, Cal., June 9.—Johnny Coulon, bantamweight champion of the world, lost his title tonight to "Kid" Williams of Baltimore, who knocked him out with a stiff right-hand punch to the chin in the third round of their twenty-round contest. The fighting was all Williams's own from the start. Coulon seemed to be unable to solve the problem of landing anywhere in the short interval of the first two rounds, and was saved at the close of the second round only by the timely ringing of the bell.

RITCHIE DEMANDS CHANGE.

Articles for Welsh Fight Revised and Difficulty Is Overcome.

It was feared that there would be a hitch in the negotiations for the match between Willie Ritchie and Freddie Welsh for the lightweight championship when it was learned that, despite the report given out Monday night, Ritchie had not deposited his forfeit of $2,500, which was demanded by the club to guarantee his appearance in the ring. This difficulty was smoothed out last night at another conference with Bob Vernon, who represents the Olympia Club of London, before which the bout will be staged on July 4. Certain changes in the articles which were demanded by Ritchie were agreed to and made, and Ritchie then showed his cold cash for the first time and handed $2,500 over to Billy Gibson, who is the forfeit holder.

One of the principal causes for Ritchie asking to have the articles changed was that there was no provision made in case Eugene Corri, who has agreed to referee, was unable or unwilling at the last moment to act. The articles were so amended as to read that the referee must be Corri or some one selected by Corri. Ritchie feared that an unknown English referee might be prejudiced in favor of his English opponent.

The new set of articles were signed and the cash was deposited.

GRAVES BEATS BARTFIELD.

Three Boxing Contests with Variety of Results at Broadway S. C.

Patrons of the Broadway Sporting Club of Brooklyn received a fistic treat last night in the ten-round bout in which Kid Graves of Milwaukee, at 142 pounds, gave a fine illustration, against Soldier Bartfield, at 148, of the difference between a skilful pugilist and a hard-hitting mixer. Graves won by a shade after an exhibition that is rarely equalled, the more so, as Bartfield is a rugged, heavy hitting two-handed boxer and had a decided advantage in weight.

Eddie Cook and Willie Chandler, lightweights pummeled each other through nine rounds of hard slugging, when the referee ended the bout by forcibly helping Chandler to his corner.

Boxing Saved by Small Margin.

SAN FRANCISCO, June 9.—Prizefighting had a narrow escape from being crossed off this city's programme of future entertainments yesterday when the Board of Supervisors voted, 9 to 8, to revoke all fight permits. Under the charter ten votes were necessary to adopt the resolution and one member of the board was absent.

King William IV.
V.O.P
Scotch Whisky
Quality Never Varies

NEW YORK PLAYERS WIN.

Women Tennis Experts Make Good Showing in National Title Play.

PHILADELPHIA, June 9.—New York players made an excellent showing today in the women's singles and doubles national championships on the courts of the Philadelphia Cricket Club at Wissahickon Heights. Mrs. Theodore Cassebeer was the only New York player to be defeated in the singles. She won her way into the second round by defeating Miss M. E. Wilcox, but failed to maintain her form against Mrs. Willard Sullivan of Richmond, Va., who won in straight sets after a hard battle. Miss Claire Cassel played a good game, as did Mrs. Edward Raymond. The latter won the singles, doubles, and mixed doubles Eastern States titles last week.

Miss Marie Wagner, the national indoor champion, with Miss Cassel as a partner, defeated Miss Isabella Pendleton of Cincinnati and Mrs. G. H. Henry of Philadelphia after three brilliant sets, one of which went to vantage. Miss Mary Brown of Chicago and Mrs. Robert Williams of New York, the national doubles title holders, scored an easy victory in the first round. The summary:

National Championship, Women's Singles.—First Round—Miss Ann Sheaf, Boston, defeated Mrs. Robert Williams, New York, 8—6, 6—3; Miss Claire Cassel, New York, defeated Miss Eleanor Carey, Baltitmore, 7—5; 6—4; Mrs. Willard Sullivan, Richmond, Va., defeated Miss Barbara Lewis, Philadelphia, 6—1, 6—2; Miss Susanne White, Baltimore, defeated Mrs. Forrest Kerbaugh, Philadelphia, 6—4, 4—6, 6—2; Miss Mollie Thayer, Philadelphia, defeated Miss Smucker, Philadelphia, 6—2, 6—1; Miss Sarah Myers, Philadelphia, defeated Miss Mary Coates, Philadelphia, by default; Mrs. Theodore Cassebeer, New York, defeated Miss M. E. Wilcox, Philadelphia, by default; Miss Carrie B. Neely, Chicago, defeated Miss Eleanor Hopkins, Philadelphia, 6—1, 6—0.

Second Round Singles.—Mrs. Edward Raymond, New York, defeated Miss Mollie Thayer, Philadelphia, 6—1, 6—3, 6—2; Mrs. Willard Sullivan, Richmond, Va., defeated Mrs. Theodore Cassebeer, New York, 8—6, 6—4.

Championship Doubles, Preliminary Round.—Miss Mary Brown, Chicago, and Mrs. Robert Williams, New York, the national title holders, defeated Miss Fleisser and Miss Hirsch, Philadelphia, 6—0, 6—0; Miss Sarah Neilson and Miss Theodora Ilia, Philadelphia, defeated Miss Adelaide Collins and Miss Amelia Douglas, Philadelphia, 6—3, 6—7; Miss Marie Wagner and Miss Claire Cassel, New York, defeated Miss Isabella Pendleton, Cincinnati, and Miss G. H. Henay, Philadelphia, 6—8, 6—3, 6—3.

First Round.—Mrs. C. N. Beard and Miss Bessie Moore, New York, defeated Miss Willis Chester and Miss G. H. Henry, Philadelphia, 6—0, 6—2; Mrs. Edward Raymond, New York, and Miss Edna Wildey, Orange, N. J., defeated the Misses Myers, Philadelphia, 10—8, 6—3; Miss Susanne White and Miss Eleanor Carey, Baltimore, defeated Mrs. Robert Herold and Mrs. Forrest Kerbaugh, Belfield, 6—4, 7—5; Mrs. C. C. Walbridge and Miss H. P. Wright, Philadelphia, defeated Miss Clara Chase and Miss Sophie Norris, Philadelphia, 6—3, 2—6, 6—3; Mrs. Theodore Cassebeer and Miss Alberta Webber, New York, defeated Mrs. Grant and Miss Taylor, Philadelphia, 6—1, 6—2.

SURPRISES IN TENNIS.

Reversals of Form in New Jersey State Championship Tournament.

Two surprises marked the second day's play in the men's singles in the New Jersey State championship yesterday on the courts of the Englewood Field Club at Englewood. In the first upset of form Charles M. Bull, Jr., of the Crescent Athletic Club scored a three-set victory over Ralph L. Baggs after dropping the first love set to his opponent. Baggs, who has been playing a strong game this season, went to pieces in the second and third sets, and Bull carried off the honors.

The victory of George C. Shafer over Frederick C. Baggs in straight sets was the second pronounced reversal. Shafer held the upper hand throughout, and outplayed his opponent with little effort. This was Shafer's second victory of the day, Gwynne Frenchi being his victim in the first round.

Several leading players displayed good form. Louis Graves won two matches by superior play. In the second round Graves won from T. B. Stickney in straight sets, while in the third T. O. Garett fell before his superiority in the second round. In the four sets played Graves's opponents scared but five games. The summary:

New Jersey State Championship; Men's Singles.—First Round—W. S. Slade defeated L. O. Condit by default; Frederick C. Baggs defeated Wylie C. Grant by default; A. Fraser-Campbell defeated C. G. Burroughs by default; J. H. A. Williams defeated Vanderbilt B. Ward by default; G. A. L. Dionne defeated Lincoln Reimer by default; George C. Shafer defeated Gwynne Franchi, 6—2, 6—2; G. M. Bodman defeated Frank Kidde, 2—6, 6—4, 6—3; Charles M. Bull, Jr., defeated Ralph L. Baggs, 0—6, 6—4, 6—3.

Second Round—B. W. Stair defeated G. G. Moore, Jr., by default; Louis Graves defeated T. B. Stickney, 6—2, 6—1; H. Throckmorton defeated H. N. Balch, 5—7, 6—4, 6—3; S. Howard Voshell defeated L. V. Robinson, 6—2, 6—4; J. H. A. Williams defeated B. J. Baldwin, 6—3, 6—4; Benjamin M. Phillips defeated Dr. H. McK. Glazebrook, 8—6, 6—2; George C. Shafer defeated Frederick C. Baggs, 6—0, 6—4; G. A. Gordon defeated A. Fraser-Campbell, 7—5, 6—2; L. Cooper defeated Theodore R. Pell by default; H. Norton defeated G. M. Bodman, 6—3, 6—3.

Third Round—R. H. Palmer defeated B. W. Starr, 6—2, 7—5; Louis Graves defeated T. O. Garett, 6—2, 6—0.

New Jersey State Championship; Men's Doubles.—First Round—L. Durham and H. Throckmorton defeated T. B. Stickney and M. Sailer, 6—3, 6—4; P. L. Dodge and L. Clapp defeated H. Prendergast and partner by default; Dr. H. McK. Glazebrook and W. Kirkland defeated G. Throckmorton and G. Bellard, 6—3, 6—1.

Johnston Wins Frisco Title.

SAN FRANCISCO, June 9.—William M. Johnston, Pacific Coast tennis champion, New York State champion, and holder of the Longwood Cup, won the San Francisco tournament today, but he was hard pressed in the final by Roland Roberts, a lad of 17, whose play has been the sensation of the tournament. The score by sets: 6—4, 4—6, 7—5, 6—4. John R. Strachan, national clay court tennis champion, will not defend his title at Cincinnati this year.

CLYSMIC

A perfect mixer. Blends delightfully with all the drinks —hard or soft
"King of Table Waters"

Carrying Insurance

The motorist who has Rugged Treads in *service* and in *reserve* is always safe.

FEDERAL
RUGGED TREADS

give perfect traction on *any* road. The broad, thick studs, set in parallel rows, are the only scientific tread protection against skidding. They save many a puncture, too, by deflecting sharp objects from the path of the tire.

The exclusive Federal Double-Cable-Base construction makes Federal Tires immune from rim-cutting, sidewall blowouts just above the rim, tube pinching and the danger of a tire slipping off its rim.

All Styles and Sizes
Plain and Rugged Treads

FEDERAL RUBBER MFG. CO., MILWAUKEE, WIS.
New York Branch:
38-40 West 62nd St.

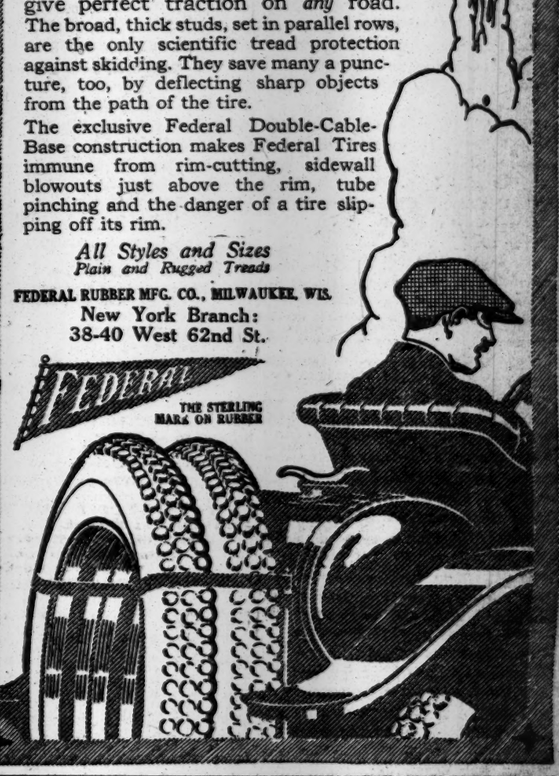

New Edison Branch Office

now ready at 10 Irving Place. Contracts may be signed, bills paid, lamps renewed, and every business requirement transacted at this office. All questions relating to "Edison Service" will be gladly answered

The New York Edison Company

At Your Service

Branch Offices for Your Convenience

424 Broadway	Spring 9890
126 Delancey St	Orchard 1960
10 Irving Place	Stuyvesant 5600
124 W 42d St	Bryant 5262
151 E 86th St	Lenox 7780
27 E 125th St	Harlem 4020
362 E 149th St	Melrose 3340

General Offices
Irving Place and 15th Street
Telephone Stuyvesant 5600

All Branch Offices (excepting Broadway) Open Until Midnight

Night and Emergency Call
Madison Square 6001

A "QUALITY" CAR—COSTS NO MORE

YOU can be proud to drive a Locomobile "Six."

Upkeep and operation cost? Don't be misled. It costs no more to run a Locomobile "Six" than a new $2000 car—and the satisfaction of owning a Locomobile is infinitely greater.

There are only a few to be had. New car guarantee, prices attractive.

We can handle your present car.

The Locomobile Company of America
61st Street, next to Broadway
J. A. MELLISH, Mgr. Exchange Car Dept.

$10 TRITON PHONOGRAPH
FAULTLESSLY PLAYS ALL RECORDS MADE FOR OTHER STANDARD NEEDLE DISC MACHINES.

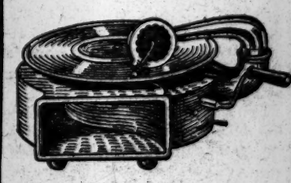

Weighs but six pounds—a child can carry it; upstairs, downstairs, on the lawn—anywhere. Handy on the boat or in the auto—take it to your friend's house. The TRITON produces perfect music for all modern dances as well as popular and Operatic airs. It is a musical instrument, NOT a bulky piece of furniture—when you buy a TRITON you are buying music, and you don't have to pay for a big and awkward cabinet—that is why the price is only 10 dollars, delivered to your home—guaranteed for one year.

TRAVELING CASE $1 Extra. We do not send C. O. D.

Special lot of 10-inch double COLUMBIA RECORDS. Regular 65c. Special 35c.

TRITON PHONOGRAPH CO.,
1368 Broadway, Bet. 36th & 37th Sts. New York City

SPORTING EVENTS. | SPORTING EVENTS.

RACING TODAY At BELMONT PARK

SIX RACES. FIRST RACE AT 2:30 P. M.

On Saturday, June 13, Racing Begins at 12 noon and will finish in time for Racegoers to attend Polo Game.

SPECIAL RACE TRAINS TODAY.

Leave Pennsylvania Station, 33d St. and 7th Ave., and also Flatbush Ave., Brooklyn, at 12:30 and at intervals up to 1:55 P. M. From Nostrand Ave. 8 minutes later. East New York 8 minutes later. Course also reached by trolley.

General Admission, $1.00. Grand Stand and Paddock, $3. Ladies, $1.50

The New York Times

"All the News That's Fit to Print."

PUBLISHED EVERY DAY IN THE YEAR BY THE NEW YORK TIMES COMPANY.

Adolph S. Ochs, Pres't. B. C. Franck, Sec'y. Address all communications

THE NEW YORK TIMES.

TELEPHONE 1000 BRYANT.

Publication Office.....Times Square
Times Annex...43d St., west of Broadway
Downtown.....15 Beekman Street
Wall Street.....2 Rector Street
Harlem.....263 West 125th Street
Bronx.....149th St. and Bergen Av.
Brooklyn.....304 Washington Street
Staten Island.....Ferry House, St. George
Jersey City.....538 Jersey Avenue
Long Island City.....363 Jackson Avenue
Hoboken.....61 Second Street
Paterson.....13 Park Avenue
Elizabeth.....90 Broad Street
Washington.....Post Building
Philadelphia.....Public Ledger Building
Chicago.....1,202 Tribune Building
St. Louis.....409 Globe-Democrat Building
San Francisco.....618 Call Building
Denver.....826 Ford Building
London.....2 Pall Mall East, S. W.
Paris.....32 Rue Louis le Grand
Berlin.....60 Friedrichstrasse

ONE CENT Greater New York, Jersey City, Newark. Elsewhere Two Cents. Five Cents Sunday.

Subscription Rates—by mail, Postage Paid.
DAILY AND SUNDAY, per Week.....$0.17
DAILY AND SUNDAY, per Month.... 0.75
DAILY AND SUNDAY, per Year..... 8.50
DAILY, per Week..... 0.12
DAILY, per Month..... 0.50
DAILY, per Year..... 6.00
To Foreign Addresses—Daily and Sunday, $1.00 per month; Daily, $1.80 per month.
SUNDAY, with Picture Section and Review of Books, per Year..... 2.50
To Canada, per Year..... 5.00
To Foreign Addresses, per Year..... 8.20
THE ANNALIST, per Year..... 4.00
THE NEW YORK TIMES BOOK REVIEW, per Year (to Canada $1.30)... 1.00
THE NEW YORK TIMES INDEX. Quarterly—Paper Cover, per Copy, $1.50; per Year $6.00; Full Cloth, per Copy, $2.00; per Year, $8.00.

Entered as second-class mail matter.

Readers of The New York Times may have the Daily and Sunday Editions mailed to any part of the Country at the rate of 75c. per month. Daily Edition, 50c. per month. Orders may be sent through newsdealers, directly to the Publication Office, or telephone Bryant 1000.

NEW YORK, WEDNESDAY, JUNE 10, 1914.

A PROMISE OF PLENTY.

When the crops fail it is hard to escape adversity. When crops are such as is now promised it is equally difficult to escape prosperity. This year's harvest is not a matter of psychology, except perhaps regarding cotton. Regarding that the planters are still doing all in their power to produce scarcity prices by predicting them, and may yet be disappointed to find how well the abundance of their yield makes good the deficiency in price. As regards other crops prediction is fast passing into realization as to both yield and price. The Winter wheat crop is made. Nature's part is done, and it remains only to harvest the 638,000,000 bushels which are in sight.

An increase of 114,000,000 bushels above the previous maximum is a sad blow to the pessimists. Their indignation grows as they contemplate the excellence of the foreign demand at prices which do not collapse as they ought in the face of such incredible abundance. The reason is that world stocks are low, and all the talent had sold in anticipation of the good news, with the result that they advanced prices by overselling. The distress of those who thrive in adversity is likely to deepen as the season advances. The Spring wheat crop will not be reduced, as it sometimes is when the Winter crop is large. On the contrary, it will be larger than last year, and will carry the total wheat crop to near 150,000,000 above the maximum. Good weather for wheat is good for grass, and the humble hay crop is no more to be despised than the hen, which lays truly golden eggs. Last year the hay crop was worth $797,000,000, and wheat was worth only $610,000,000. If this year's hay is worth, say, $200,000,000 more than 900,000,000 bushels of wheat the figures of wealth from the soil become dazzling.

Corn is the biggest cash crop, and the figures regarding it are not available yet. Oats will be next to the record, a fact which assures abundance for breakfast for both man and beast. With hay and oats abundant there can be no natural reason for a shortage in animal products, which add about a half to the crop products of the farms. Last year farm products approximated $10,000,000,000. This year it is dollars to doughnuts that $10,000,000,000 will be less than the farmers' income. Who would not be a farmer, with license to join associations "not for profit" to raise prices to the ultimate consumer above these modest figures? It is unfashionable to be hopeful these days, but it takes invincible resolution to resist such incitements to optimism as these figures, surpassing all but immoderate imagination, and carrying dismay to those hoping that the worst is yet to come.

JEWS IN RUSSIA.

So clear and detailed an account of the methods employed by the Russian Government in the last thirty years to persecute the Jews (restricting their liberty, hampering their efforts to gain a livelihood, denying them privileges which are permitted elsewhere even to criminals and outcasts,) as that presented by KURT ARAM in THE TIMES last Sunday, has not hitherto appeared in print in this country. This article does not treat of what may be called the spectacular side of Russian persecution. It does not deal with slaughter. It shows only how the few rights the Jews have possessed have been taken from them, how they have been fooled, robbed and insulted in the name of the law.

Thirty years ago they had the right of domicile in about one-quarter of Russia. Recent "elucidations" of the law of 1882 have diminished the radius of their domicile. Craftsmen who have been using modern machinery, for instance, have been reclassified as manufacturers, and, as there has been no provision for such in the regulations affecting Jews, have been deprived of the right to live and work. In a hundred similar petty ways the letter and spirit of the law have been misinterpreted to restrict the privileges of the Russian Jew.

The percentage of pauperism among the Jews has inevitably increased. Yet the modern Jew did not invade Russia any more than the Slav. It is his home, though it is made uninhabitable for him. KURT ARAM'S plain, unexaggerated tale should not only arouse sympathy with the persecuted Russian Jew, but should cause in every decent mind a sense of shame that such abominable misrule can exist in a country which claims to be Christian and civilized.

MR. M'ADOO CHANGES HIS MIND.

Having discovered, upon examination of the deed, as, indeed, he might have learned by consulting almost any resident of New York of mature years, that the site of the downtown Post Office was conveyed to the United States Government upon the condition that if the premises should ever be used for any other purpose than that of the Federal Post Office and courts the title should revert to the city, Secretary MCADOO has decided that the charge of $1,000,000 for an easement for building the subway under the building is excessive. The probability is, therefore, that no charge whatever will be made for the easement.

It is a great pity that the subway must run under the building at all. Its usefulness as a Post Office and home for the Federal courts is nearly ended. Within a few years the site will be turned over to the city and restored to City Hall Park. But in the meanwhile, thanks to Mr. MCADOO'S happy thought of looking up the deed, the building of a subway to accommodate 5,000,000 inhabitants of New York and a few million visitors can proceed.

"LET THEM DIE!"

Cruel words they seem to be, but a catalogue of the outrages lately committed by the British militants in the name of their cause, which, viewed in the most favorable light, must be considered of comparatively small importance in its relation to human progress, would amaze even an anarchist. That royalty has been three times insulted within as many days is, indeed, as Queen MARY intimated, a small matter in comparison with the destructive work of the militants. They have aroused the country now, and not to the support of their cause either. England is tired of militant suffragism, and if the Government will not take measures to suppress it the people will. It would be much better for the Government to do it, but it must adopt new measures, abandon cat and mouse methods, bestir itself to make the name of the law respected even by harridans if it is going to save the country from an outbreak of mob law and lynching.

Forcible feeding, except on rare occasions, is preposterous. That practice in the case of convicted militants who have tried to starve themselves should be abandoned. Nothing can be clearer than the futility of forcible feeding of militants. The course advised by many humane persons, including some distinguished clergymen, is to provide food for the prisoners, and if they refuse to eat let them die.

Probably the idea of those who advise this course is that few, if any of them, would actually starve themselves to death. Perhaps none would. At the risk of making a martyr or two to add lustre to the cause of militant suffragism, however, it seems that Mr. ASQUITH'S Government must be firm enough to adopt this course. If it had been adopted in the beginning there would have been no martyrdom and militantism would have speedily disappeared. Probably a few real zealots have been developed by the triumphs of the militants over the Government.

SOBERED FRANCE.

What shall be the policy of the Cabinet formed yesterday by M. RIBOT? The Ministry of DOUMERGUE resigned because it could not govern—it was destroyed by factions. Equally unstable were the Governments of BARTHOU, of BRIAND, of POINCARE, of CAILLAUX, of MONIS, of the first Briand Ministry, of CLEMENCEAU, of SARRIEN, and of ROUVIER. The Government has changed four times in one year. The last Ministry that showed relative stability was that of M. COMBES, who resigned in January, 1905, after a troubled Premiership of two and a half years. M. RIBOT is one of the Elder Statesmen of France.

He should know better, perhaps, than any other man the weaknesses of the Third Republic and its sources of strength. He has served in successive Cabinets as Director of Criminal Affairs, as Secretary General at the Ministry of Justice, as Foreign Minister, Minister of Finance, and Premier. As Foreign Minister in the Freycinet Cabinet he made a keen and sympathetic study of the British Parliamentary system, with its powerful majorities; and he had previously devoted himself to questions of finance, serving as Reporter of the Budget. In 1891 he directed French policy into a treaty of alliance with Russia. RIBOT belongs now to no faction.

Necessity disregards all things. Petty local interests may split the French Parliament into impotent groups. The politicians may wrangle and raise national scandals. But when the credit of a thrifty people begins to suffer, when foreign relations in which the French Nation's business prosperity is involved are threatened, and when menacing neighbors arm more heavily, then the strife for small advantages in the Chambers must cease and the groups must join in support of the Government. No doubt the 4,000,000 electors of France who are called upon to pay its increased expenses will submit to the income tax if they are assured of a better economy at home and improved business relations abroad. Electoral reform, the tax upon incomes, and the extension of army service to three years—if that will strengthen the position of France with the other Powers—should be parts of M. RIBOT'S programme which he is capable of presenting with skill and with the strong plea of national necessity.

NEW YORK'S SENATORSHIP.

There are more reasons than one why it is to be hoped that Senator Root will reconsider his reported determination not to be a candidate for re-election, which, by the way, has been neither refuted nor confirmed. There is the obvious one that he is the intellectual leader of the United States Senate, and that the people of his State should not be deprived of his great ability and his eminent services by his own act. But there is another. This year the election of Senators by the people is to have its first country-wide trial. The adoption of the change in the Constitution was opposed by many who distrusted the ability of the people to select as fit servants as could be selected for them by Legislatures. Whether that distrust was justfied or not no man can know until the people have answered the question themselves by the use they make of the power given them. It is much to be desired that they shall render the verdict in their own favor emphatically the first time they have the opportunity, and that time is this year.

In this State we are also trying for the first time the nomination of candidates by direct vote of the people. It is much to be desired that we shall ascertain at once what the people will do when a public servant of proved and great abilities, which have not only made him conspicuous, but have reflected vast credit on his State throughout the nation, comes before them opposed by demagogy, clap-trap and personal revenge; and we already have an indication that these instruments will be prominently exerted against Senator ROOT if he dares to stand for re-election. Popular elections are on trial; Mr. ROOT owes it to the people to see, so far as he can, that the trial is so thorough a one as to give the voters a chance to answer their detractors.

Should he be a candidate, there is no name that stands out conspicuously on the Republican side against him. The rank and file of the Republican Party will do the nominating. Mr. HEARST'S recent outpouring indicates a fear, which may or may not be based on information, that there will be a fusion between the Republicans and Progressives in which the Gubernatorial nomination will go to ROOSEVELT and the Senatorial to ROOT. On that point no information will be of any value until the Progressive Party returns from the wedding at Madrid. On its face Mr. HEARST'S pronunciamento seems a straight-out proposal for the nomination of ROOSEVELT for Governor and HEARST for Senator on a Progressive ticket. If the Democrats are not scared into nominating him by this demonstration, it is difficult to say who their candidate will be.

MEANING OF THE TEXAS RATES DECISION.

It minimizes the decision of the Supreme Court to call it the Shreveport case. The rates which are annulled were not fixed with reference to Shreveport. They were State wide rates, adopted because the Texas commission thought them reasonable. They were, in fact, declared to be reasonable in themselves by the Interstate Commerce decision. They are annulled because they conflict with interstate rates also declared to be reasonable. The higher authority of the Federal rate was declared successively by the Interstate Commission, by the Commerce Court upon appeal, and now by the highest authority. To appreciate the far-reaching effect of the decision it is only necessary to reflect that but a small part of railway traffic is entirely within a State. Most journeys and consignments of freight cross State lines at either the beginning or the end. A State which controlled even a few miles at either end or in the middle of the route might make the interstate rate if allowed control of the part within its limits.

There is nothing theoretical about this. What Texas did, in fact, without intending it, Alabama did with intention, making a rate prejudicial to the Florida fish trade. Louisiana made a rate on Texas oil as prejudicial to Texas as the Texas rate was to Shreveport's jobbing trade. The idea was so strong that States could make interstate rates that there had grown up a demand for the Interstate Commerce Commission to make joint rates composed of State passenger rates lower than interstate rates. Passengers complained of the inconvenience of breaking their rides and buying several tickets in order to take advantage of two-cent fare laws when lower than interstate rates which the commission regarded as reasonable.

This method of nibbling away at railway rates by attacking them piecemeal is ended. Before it was doubtful how the inconsistency between State and interstate rates was to be remedied, whether by the reduction of the interstate rates or by the raising of the State rates. The Texas decision immediately controls an area equal to Germany, and one where the anti-railway sentiment has been rabid. It cannot absorb another State's commerce by uneconomic competition, making profit for its merchants at the expense of railways forced to cut one another's rates to get traffic. Nominally the collision is between State and nation. The economic collision has been between regulation and competition, and regulation has won. There will be other applications of the principle asserted in the Texas case, and they will make for stability of trade and for the welfare of merchants and railways, as well as for the good of the nation. The importance of the decision will grow with appreciation of it from an economic standpoint. The political bearings are not so clear. It will be interesting to see how Texas accommodates itself to the check to its crusade against common carriers. From a Texas standpoint it is a fair inquiry, since rates declared reasonable are invalidated, just how unreasonable must a State make its rates to satisfy Washington requirements? That, of course, is the Texas way of putting it, and the question is not without interest from any standpoint.

WHAT EMPLOYERS AND MEN MUST DO.

The risks in forty-two "hazardous" occupations will receive radically different treatment at law in this State after July 1, when the Workmen's Compensation act becomes effective. Millions of employés, as well as the men who hire them, are individually concerned. Each must find out for himself just what he may do and what he may not do in the way of insuring himself against accidents.

Specific things workmen are forbidden to do in any other way than that provided by the act. They must avoid certain plans of indemnity, they must not waive any right. Similarly, employers are bound by the terms of the new law, which they must learn for themselves. The article which THE TIMES prints elsewhere today is the first of a series of four on this question, carefully covering the chief points involved.

TOPICS OF THE TIMES.

Advertisers Do Have Their Rights.

HENRY B. JOY, the automobile manufacturer, has, of course, like any other business man, the best of rights to use his own judgment in purchasing publicity for his wares—to buy advertising space, that is, where he thinks it most advantageous, or satisfactorily advantageous, to himself. He has an equally good right not to advertise in papers which do not give the sort or amount of publicity he needs. He may properly withhold his advertising from papers that advocate policies in his opinion injurious to his business or to business in general, if they do it so efficaciously that he thinks he is more harmed by what they are than helped by what they can give.

So far as the letter by Mr. JOY which was published yesterday is a formulation of these statements, it merely stated some self-evident truths, and therefore is beyond fair criticism. One cannot ignore, however, the fact that the publication of the letter, presumably with Mr. JOY'S consent, and possibly by his procurement, made it in effect a presentation to other manufacturers of the reasons which guide him in placing his advertising appropriation, and, by inevitable implication, an appeal to them to use the same discrimination. In so doing Mr. JOY traveled a considerable distance beyond his obvious rights and entered a field where he will be subjected to criticism more or less severe.

It is one thing not to patronize a certain grocer, but quite another to go about advising other people also to withhold their custom from him. To do an analogous thing in the case of a newspaper is an evident attempt to bring to bear upon the press an influence the effect of which would be to destroy its freedom of opinion and expression to the exact degree in which the influence was successful. It would be not only a form of oppression, but it would be a form of corruption, and one glimpses in it that which the law so sternly reprehends—to wit, conspiracy.

Parted by Spanish Etiquette.

As King ALFONSO and Col. ROOSEVELT had already "met" in London, and as in all probability each interests the other, it seems an absurdity as well as a pity that when the two were occupants of the same dining car they could not speak because they were in Spain and a formal presentation by the American Ambassador had not yet been made. It seems that such was the case, however, for Spanish etiquette is still more rigorous than that observed in other parts of Europe, and although the present King has revolted against and broken through a good many of the innumerable regulations which made life weary for his predecessors, he is still the more or less discontented slave of old customs not a few.

Probably those to which the young King still submits have some remnant of the original utility on which practically all old customs rest, but it must have fretted him as much as it did the Colonel to eat apart and in silence when they could have fared so much more pleasantly together.

Of course King ALFONSO does not share the illusion which certain Spanish papers are charged with trying to foster—the illusion that the Colonel is or ever was an enemy of the Spanish people. He once took part in a war against their Government, but the Spaniards, who at one time or another have fought with most of the world's peoples, should be the last to count that an excuse for lasting animosity.

Quite possibly it has occurred to ALFONSO as to others that there is something of likeness between Col. ROOSEVELT and GEORGE BORROW, in some ways the most interesting speaker of English that has hitherto visited the Iberian Peninsula. BORROW, like ROOSEVELT, was an out-of-doors man, a lover of high adventure and exciting experiences, a keen student of nature and of books, and like him, too, in being the object of bitter antagonisms and fervent enthusiasms. Both make the irresistible appeal to attention. Their essential difference is that BORROW was romantic, while ROOSEVELT, though equally picturesque, has a practicality which the other lacked and will never fail in his old age into the gloomy brooding of the man with a grievance against his kind.

A Bridegroom Issues a Warning.

Another brilliant gem from the rural press is a formal announcement to all and sundry made by one WESLEY CLARK of Udora, Ontario, which appears in The Uxbridge Free Press, a little paper published in the same province. Mr. CLARK'S proclamation is at once a defense and a warning, and runs thus:

> Parties should beware that any one molesting me on the night of my marriage will be severely dealt with, or any other time. I keep my own home and am well able to take care of a wife; my motto is to pay cash, and not stand about the store.

Evidently it is the habit of Udora to give Mr. and Mrs. Newlywed a cacophonous serenade, with such rough horseplay added as ingenuity and opportunity suggest. As obviously Mr. CLARK was apprehensive of trouble, and, whether wisely or not, went to meet it. But why are paying cash and not standing about the store presented as though they were antitheses?

Repeating an Old Definition.

After solemn deliberation, a committee appointed for the purpose by the International Amateur Athletic Association, now convened in France, has defined an amateur as one who competes only for the love of sport and a professional as one who accepts money or other pecuniary reward—if he can get it. The definition is further complicated by provisions to cover special cases like those of coaches and trainers, and some discretion is left to the several organizations in the federation in dealing with their own members, but taking or not taking money remains the essential distinction between the amateur and the professional.

In other words, the situation is just what it has always been, with all of the old opportunities for deception, concealment, and controversy. Even the international yacht races present a topic for discussion, sailed as the boats are mostly by hired sailors. Strictly speaking, is this or is it not amateur sport?

A PARTY WITHOUT A MAN.

Therein Lies the Glory of the Republicans, Says Mr. Barnes.

To the Editor of The New York Times:

I have read your editorial entitled "Not a Man in Sight," and have marveled at its conclusions that the Republican Party is in a plight—"the plight of a party without a man."

For some years up to 1912 the plight of the Republican Party was that it suffered from a man. Since 1896 the Democratic Party has suffered from the plight that it was a party which had a man.

For many years it was the glory of the Republican Party that it was not the possession of a man.

The Progressive Party at the present time is suffering from the fact that it belongs to a man. The Republican Party, if it means anything in the United States, means that it is not a party of a man.

All our latter-day thinking, our direct primary legislation, &c., has led the people of this country into the morass of one-man power. If this Republic is to endure at all, it will only do so by the destruction of the one-man idea. I believe that the people of this country in their sober senses demand their right to live, to enjoy liberty, to trade with one another and with foreigners; to work, to save, and to be secure. They are sick of programmes" and propaganda. They are sick of being exploited by this or that candidate who travels from place to place to arouse them to a sense of grievance where they have none.

The Republican Party in this country has been the party of sound common sense and has resisted hysteria wherever it has raised its head. Having rid itself of one-man power, I hope the time will never come when the Republican Party will again be the plaything of a personal ambition.

It is not a "plight" of the Republican Party today that it is not the possession of one man; it is its glory.

WILLIAM BARNES.
Chairman, Republican State Committee.
New York, June 9, 1914.

HEARST AND ROOSEVELT.

From The World.

No obstacles should be placed in the way of a political alliance between Mr. Roosevelt and Mr. Hearst. They are twin souls and belong together.

There are no other two men in American politics who have so much in common. Both of them detest the Wilson Administration. Both of them are opposed to the Underwood-Simmons tariff. Both of them are jingoes who are fundamentally antagonistic to the President's Mexican policy. Both of them are in favor of breaking faith in the Hay-Pauncefote treaty in order to give a subsidy to the coastwise monopoly. Both of them profess to believe that the Wilson Administration is responsible for hard times. Both froth at the mouth at every mention of the Colombian treaty.

Both of them advocate regulated monopoly. Both of them are against an impartial enforcement of the Sherman anti-trust law. Both of them favor the initiative, referendum, and recall. Both of them are demogogic critics of courts and Judges. Both of them are vehement denouncing all bosses except themselves. Both of them were educated at the same university and have spent their lives in political agitation. Both of them were born to fortune and relieved of the necessity of earning their daily bread, which has enabled them to devote themselves unremittingly to the exploitation of their own ambitions. Both are perpetual candidates, with a vagrant party allegiance that can be held only by honors and office.

Both of them believe in militarism and imperialism. Both of them are against independence for the Philippines. Both of them believe in centralized government. Both of them are on intimate terms with certain forms of Big Business, and both of them favor the use of governmental power to make fortunes for favored individuals.

Of the two, Mr. Roosevelt has more ability and is more versatile, but Mr. Hearst has more political independence and courage. Mr. Hearst always finances his own campaigns; Mr. Roosevelt gets gentlemen in Wall Street to finance his campaigns; but this is a difference in method rather than of principle. If Mr. Roosevelt were as rich as Mr. Hearst, he would probably do his own financing too. Mr. Roosevelt is more popular than Mr. Hearst, but Mr. Hearst goes to press oftener than Mr. Roosevelt and has a greater talent for appearing disinterested when "putting something over."

The only personal difference between them arose over Mr. Roosevelt's direct charge that Mr. Hearst was morally responsible for the assassination of President McKinley; but Mr. Roosevelt subsequently received Mr. Hearst at the White House, and so that rift in the lute has been mended.

Armageddon is big enough for both of them, and Mr. Hearst is not averse to battling for the Lord provided the gate receipts are equitably divided.

Speed of Vessels.

To the Editor of The New York Times:

In today's edition of your valued paper it is announced that the day's run of the Aquitania was 527 "knots." Permit me to call your attention to the wrong interpretation commonly given to the term "knot."

"One knot" is a measure of the velocity—not a measure of the distance—and means one nautical mile per hour. It therefore includes the measure of distance and the measure of time. It is wrong to say "a vessel runs twenty-three knots an hour." Either "twenty-three knots" or "twenty-three miles an hour" is right. But it is apparent from the above that for the same reason it is wrong to say "The day's run was 527 knots," because you wish to express the distance which that boat ran in one day. It should read, "The day's run was 527 nautical miles."

M. A. HAUSCHILD.
New York, June 4, 1914.

WORKMEN'S COMPENSATION.

I.

The New Law Waives the Question of Contributory Negligence, but Frees Employers from Damage Suits.

The new Workmen's Compensation act will become operative on July 1. The law has really been in effect since Jan. 1, but only for the purpose of permitting the State to organize the so-called Workmen's Compensation Commission and to establish the machinery required for its administration.

After July 1 the present system, involving the liability of employers under the common law for negligence resulting in death or injury to their employes, will be discontinued and "compensation," within the meaning of the new law, be substituted. The Workmen's Compensation act is mandatory and therefore binding on both employers and employes in all its provisions to an extent where it would be unlawful even by mutual agreement for an employer to shirk any of the obligations the law imposes or for an employe to waive any of the rights it confers, or to substitute for the plan embodied in the law any other plan of indemnity, no matter how beneficent it might be to the employe.

A radical departure from the present law is the provision in the Workmen's Compensation act depriving the employer of the right he now enjoys of pleading that the death or injury to an employe was purely incidental to a risk of which he was aware and willingly assumed when he entered the employment in which he was killed or injured. Employers will also be deprived of the plea of contributory negligence on the part of the employe, claiming compensation for injury or death, and of the plea that the injury was caused by the negligence of a fellow-employe which the employer had no power to prevent.

Under the Workmen's Compensation act all employers subject to the law must pay or provide "compensation" for the disability or death of their employes, "resulting from an accidental personal injury, sustained by the employe and arising out of and in the course of his employment," without regard to the fault of either employer or employe, with these sole exceptions:

1—Where the injury is due to the wilful intention of the injured employe.

2—Where the injury results solely from intoxication of such an employe while on duty.

The intention of the law was to provide compensation only for persons engaged in what is known as "hazardous employment." Forty-two groups of occupations are specified in the act as coming within this meaning. In substance the definitions laid down by Sir William Ralph Meredith, Chief Justice of the Province of Ontario, Canada, have been used by the framers of the New York Workmen's Compensation act.

The act makes specific exemption for these employments:

1—Farm labor.

2—Domestic service.

3—Any pursuit not engaged in by the employer for pecuniary gain.

This exemption applies even if the class of labor performed by the employe and resulting in death or injury to him should come strictly within the categories of employment written into the body of the law as being "hazardous," and as such rendering the employer liable in the case of injury or death to the worker.

To provide against the failure of an employer to properly meet claims of employes arising under the Workmen's Compensation act, that statute provides that all employers of labor in hazardous occupations, within the meaning of the law, must insure their liabilities. Four methods are provided. These are:

1—Insurance in a State fund, administered by the Workmen's Compensation Commission.

2—Insurance in a stock insurance company authorized to write workmen's compensation insurance in this State.

3—Insurance in a mutual insurance association formed by a group of employers for this purpose.

4—Self insurance.

The last-named method will be available only to employers of unquestioned financial standing, who, upon furnishing satisfactory proof to the Workmen's Compensation Commission and upon furnishing high-class security in such amount as the commission may require, will be permitted to assume their liabilities under the law without insuring them.

Employers who desire to insure their risks with a private concern may have recourse to the present employers' liability insurance companies. When the Workmen's Compensation act was passed last December a companion measure was enacted also, giving the Superintendent of Insurance enlarged power in the matter of supervising rates of companies on risks assumed under the compensation act.

Another law enacted at the time provides that mutual insurance associations to engage in the insurance of risks under the Workmen's Compensation act may be formed by not less than forty employers who employ in the aggregate not less than 2,500 workmen. The Insurance Department will have the same ample jurisdiction over the conduct of these mutual concerns and their rates as over the stock companies, with a view of assuring at all times their solvency and stability.

The Compensation Commission is working out at present its premium schedules, and sample policies for insurance through the State fund will be available within a very few days. The necessary preliminaries to obtaining insurance in the State fund is the signing of an application and filing with this application a copy of the complete payroll of the concern, with the amounts paid each employe and the character of his employment specified.

The weekly wage of an employe is the basis for compensation payments under the new law. If an employe who meets injury or death in any of the hazardous employments falling within the provisions of the law should be employed by the day, his daily wage multiplied by 300 and the product divided by 52 would be the basis.

This applies to cases of total permanent or total temporary disability. If the injuries cause total permanent disability, the injured employe will be a beneficiary under the compensation system for the rest of his or her natural life; if the disability is merely temporary, during the period of disability.

In both instances the injured employe is entitled to two-thirds of the weekly wage he was receiving when injured, with these limitations only, that the weekly compensation shall in no case be more than $15 or less than $5. If the injured employe is a minor, the fact that under normal conditions his wages would be expected to increase may be considered, should the commission so decide, in arriving at his average weekly wage.

Elaborate schedules to provide for the compensation payments in cases of permanent partial disability and in the case of death have been embodied in the law. The loss of both hands, or both arms, or both feet, or both eyes, or the loss of one foot and one hand, or one hand and one eye, or of any two of the members enumerated, in the absence of any conclusive proof to the contrary, must be construed under the law as total permanent disability.

This schedule is provided for permanent partial disability; the payments in each case being 66 2-3 per cent. of the weekly wage:

Loss of thumb, 60 weeks; index finger, 46 weeks; second finger, 30 weeks; fourth finger, 25 weeks; great toe, 38 weeks; any other toe, 16 weeks; hand, 244 weeks; arm, 312 weeks; foot, 205 weeks; leg, 288 weeks; eye, 128 weeks.

If one phalange of either a finger or a toe is lost, the payment shall be on the basis of one-half of the amount paid for the total loss of such a finger or toe. The loss of two phalanges is made the equivalent of the loss of the entire finger or toe. Permanent loss of the use of an arm, or a leg, or a hand, or a foot, or an eye is construed in the law as equivalent to the loss of such member. Amputation below the elbow or the knee entitles the injured workman to compensation for the loss of hand or foot as the case may be. Amputation above the elbow or the knee is made equivalent to the loss of arm or leg.

The law provides, in a general way, for compensation to indemnify injured workmen whose partial temporary disability is due to other causes than those specified. This general provision gives the injured employe two-thirds of the difference between his wages at the time the injury was received and his earning capacity thereafter, with the limitation that the total payments shall not be in excess of $3,500.

In partial disability cases resulting from causes specified above it is provided that for any cases except where the loss of an arm, or a leg, or a hand, or a foot, or an eye, the compensation shall not be more than $15 and not less than $5 a week. For the complete loss of any of these members the maximum is placed at $20, the minimum at $5, except where the wages of the injured workman is less than $5, when he is entitled only to the amount of his salary as compensation.

The fact that an employe has suffered or received compensation for previous disability does not preclude his receiving compensation for later injuries.

Employers are not required to pay compensation for the first two weeks of disability in any case. Employers are required in all cases during a period of sixty days to furnish medical and surgical care, nurse and hospital treatment for an injured employe, as well as crutches or other implements he may require as a result of his injury, if he calls for them.

In computing death benefits under the compensation act earnings of the employe in excess of $100 a month need not be taken into account, as that is the limit on which compensation is paid to the dependents of a workman who has met accidental death in any of the "hazardous" employments to which the benefits under the new law extend.

Here is the schedule of death payments demanded under the law:

1. Surviving widow, or dependent husband, is entitled to receive 30 per cent. of the dead employe's wage. A widow on remarrying is entitled to receive two years' compensation in a lump sum; thereafter no further payments stop.

2. Each child under and until 18 years of age, 10 per cent. if widow survives. If no widow survives each such child is entitled to receive 15 per cent. of the weekly wage until he reaches the age of 18.

3. If the amounts paid out do not equal two-thirds of the weekly wage 15 per cent. of the wage must be paid for the support of dependent grandchildren, or brothers or sisters, but not beyond the time when they reach the age of 18.

4. Dependent grandparents may receive for their support at the rate of 15 per cent. of the weekly wage, if two-thirds of that wage has not already been disposed of in other manner.

Death payments are limited strictly to two-thirds of the weekly wage, but there is no limit placed on the aggregate of gross payments.

Employers must pay reasonable funeral expenses, not to exceed $100, in cases of employes meeting accidental death entitling their dependents to compensation.

The Value of Gymnastics.

To the Editor of The New York Times:

Twice has your reporter of proceedings of the N. Y. U. Alumni Association reported me as "bent with age." I deny the soft impeachment. Gymnastics in my youth made my figure straight, and I am as straight now as I was then. Age has not bent me an inch.

LEWIS B. REED,
N. Y. U. Class of 1843.
Brooklyn, June 7, 1914.

Widowed Mother Left Unprovided.

A young mother with a two-weeks-old baby and little girls four and two years old is without resources. Her husband died suddenly five months ago, stricken down before he had had an opportunity to make any provision for his wife and children beyond $300 insurance, which is now expended. Her own bewildered attempt to support herself by taking boarders met with little success. Suitable rooms were found for her before the baby's birth and a young woman friend still boards with her. A nurse is going in regularly to care for her and the baby, and a woman is staying with her every day to keep the home in order and look after the children. She needs help to pay her expenses during her convalescence and later will continue to need help, with the rent of the home. The interest of one person has been secured to pay $50 out of the $100 which it is estimated she will need during the next six months. The Charity Organization Society asks for $100 to provide for the balance.

Gifts may be sent to the office of the society, 105 East Twenty-second Street.

The society acknowledges with thanks the following contributions sent in response to previous appeals in THE TIMES: "B. O.," $1; "A Friend," $2; "Cash," $1; "I. M. A.," $1; Mrs. Payson Merrill, $5; "C. L. R. B.," $5; Mrs. Richard March Hoe, $20; "B. M. E.," $2; Mrs. Belle Leerburger, $5; "Cash," $1; "C. K. H.," $5; "E. B. S.," $1; "Cash," $1.

MAIA.

God of Illusion, where is your power?
One time you held me, thralled by your spell.
Far off you hailed me; now, in this hour,
Heaven is mockery, barren is Hell.

Might would be mine and control of dominions,
King of the land and king of the sea;
Lord am I, yet, yonder gull on his pinions,
Skimming the wave, makes a prisoner of me.

Gold I should have and the treasure of mountains,
Riches untold at my slightest command.
Lo! it was done, and 'mid gardens and fountains,
I envy the children at play in the sand.

Love you were bringing, flame-winged and eternal,
Fire to make holy my heart and my will.
Clouds shroud the starlight that once shone supernal;
Love I have known—is there greater love still?

God of Illusion, clothe me with gladness,
Once more a seer and a dreamer of dreams,
Once more a rover, strike me with madness,
Lose me again on your far-winding streams.

LEO J. RABBETTE.

LAUNCHES SARCASM AT ADMINISTRATION

Redfield a Spouter of Twisted Prosperity Figures, Says Congressman Humphrey.

BITTERLY ATTACKS WILSON

President Twitted for Mexican Policy, Arlington Address and Psychology—Marshall's Manicure Talk.

Special to The New York Times.

WASHINGTON, June 9.—Secretary of Commerce Redfield was referred to in the House today as "that circulating vocabulary of the Administration" and as a "spouter of twisted figures" by Representative William E. Humphrey, Republican, of Washington. He said that Mr. Redfield was engaged in an effort to demonstrate to the country that it was in the midst of prosperity through the medium of "doctored reports" from "discredited experts."

Mr. Humphrey also directed shafts of sarcasm at the President and paid his respects to Vice President Marshall, who, he asserted, had given out a "prosperity interview while having his nails manicured."

"What a fascinating female the manicurist must have been to make the world look so roseate to our own Thomas Riley!" exclaimed the Washington Congressman. "His optimism must have been psychological."

Mr. Humphrey's speech was the bitterest of his numerous attacks upon the Administration during the session. He declared that "the business of the Nation is decreasing $1,000,000 an hour" under the present Administration, while 250,000 freight cars were idle on May 1. Now, he said, 3,000,000 men were out of work and the prices of stocks had decreased.

"Of course," he said, "these figures are psychological. I protest against this reflection by the President upon that oratorical demonstrator of efficiency, that vocal creator of imaginary prosperity, that suave sophist, the radiant and serene Secretary of Commerce, Mr. Redfield. He is the optimistic spouter of twisted figures, who never met a truth he could not strangle, nor a fact which he could not vanquish.

"A few days ago the President refused, as he had refused a year ago, to go to Arlington on that sacred day when a grateful nation pays its tribute of loving remembrance to its heroic dead. An invitation was extended to the patriotic Speaker of this House to be the orator on that occasion. Then the President, without knowing of this invitation to the Speaker, and without communicating the fact to the members of the Grand Army of the Republic, suddenly changed his mind. True, this was a strange and striking coincident, but no doubt the reason was that it was psychological.

"A few days ago we practically declared war against an individual, not because American citizens have been murdered, not because millions of American property has been destroyed, but because he persisted in firing five rounds in salute instead of twenty-one. I cannot understand why the President and Huerta did not compromise on the magic thirteen.

"Then one of the mightiest battleship squadrons of the world was rushed to the coast of Mexico to blockade her ports, and Vera Cruz was seized to prevent the landing of a cargo containing munitions of war by a German ship. In this undertaking seventeen brave American boys gave up their lives in the heroic performance of duty. A few days ago this same ship unloaded this same cargo unmolested, and these same guns, shotted with the same ammunition, are ready to be turned upon American soldiers."

PRAISES WOMEN VOTERS.

Ex-Vice President Fairbanks Says Men Need Their Help.

NEW HARMONY, Ind., June 9.—"The ballot in the hands of woman has not been a firebrand, but a steadying, wholesome influence," declared Charles W. Fairbanks, former Vice President, who was the principal speaker tonight on the Woman's Day programme in connection with the centennial celebration being held here.

"By what divine patent do men monopolize political power?" he continued. "The right of women to vote has been conferred in many States; the experiment has not proven disastrous. There were prophets of evil when it was attempted, but the rafters of the Republic have not fallen. Chaos has not comen; on the contrary, orderly progress has been maintained.

"We should heed past experience, avoiding the errors committed in our immaturity. No thoughtful person fails to realize that we shall need the combined wisdom of both men and women in meeting the many problems which shall confront us from time time in our social and political affairs."

Mrs. Delia Mann Owen and Mrs. Rachel Fauntleroy, two of the charter members of what is declared to have been the first woman's club in the United States, attended today's celebration. It was at the old Fauntleroy home here that the Minerva Club was organized in 1850. Women's club leaders from all over the State asserted that the Minerva Club antedated Sorosis of New York, usually credited with being the pioneer club in the movement.

PLAY FOR WOMEN'S VOTES.

Practical Politics Pays Court to Convention of Women's Clubs.

CHICAGO, June 9.—The suffrage question will be a live issue during the convention of the General Federation of Women's Clubs which meets here tomorrow.

According to a report current among the delegates today practical politicians with an eye on

CROSS SWORDS FOR NAVAL BRIDAL PAIR

Lieut. J. S. Abbott and Miss Ernestine Rhein Wed in Heavenly Rest Church.

SWORD SALUTE FOLLOWS

Best Man and Ushers in Full Dress Uniform at Marriage of the Dixie's Executive Officer.

Lieut. John Strong Abbott, U. S. N., and Miss Ernestine Van Wyck Rhein, the elder daughter of Dr. M. L. Rhein and Mrs. Rhein of 28 East Sixty-first Street, had a naval wedding yesterday afternoon at 4 o'clock in the Church of the Heavenly Rest, at Forty-fifth Street and Fifth Avenue, including the ceremony of crossed swords. Officers were in full dress uniforms as best man and ushers, and many attended the wedding.

The only decorations of the edifice were huge palms at each side of the chancel and bowls of white peonies on the altar. The ceremony was performed by the Rev. Herbert Shipman, rector of the church, assisted by the Rev. Mr. Matthews.

The bride, who walked up the nave with her father, wore a white satin gown with a court train, a trail of point lace ran down one side, caught with orange blossoms. The low-cut corsage was of shirred white tulle with point lace, and she wore a point lace veil arranged in a tiny pointed cap effect, that showed her coiffure; a spray of orange blossoms marked the point of the cap. She wore several jeweled ornaments, wedding gifts, and carried lilies of the valley and white orchids.

Miss Ruth Rhein, a sister of the bride, was her only attendant, and wore the navy colors, blue and gold. Her frock of changeable blue and gold taffeta had a draped skirt. The gown had touches of blue tulle and a blue tulle cape edged with gold color fell from the neck at the back. She wore gold-colored hose and slippers. Her large straw hat was of yellow and blue, the edge of the brim in yellow and the body of the crown in blue. It was trimmed with gold-colored camellias. She carried a large arm bouquet of Admiral Ward roses, also yellow.

The best man and ushers were in full dress uniform with cocked hats and swords, and the gold and blue gave a touch of color, a novelty not seen of late. The best man was Lieut. Charles Belknap, and the four ushers were Lieut. Commander Charles P. Nelson of the Paragon, Lieut. John C. Fremont of the Washington, and Lieut. George Patton Brown and Ensign Meigs of the McCall.

When Lieut. Abbott and his bride, after the ceremony, turned to leave the chancel the four ushers unsheathed their swords, raised and crossed them, and the newly married couple passed under them.

The wedding reception was held at the Women's University Club, 106 East Fifty-second Street, where the decorations were American Beauty roses and June flowers.

The bride's mother, Mrs. Rhein, wore one of the new shades of reddish orange veiled with deep blue and topped by a tulle hat in blue. Mrs. Herbert Shipman, who was among the guests, wore a severely tailored white cloth costume, topped by a white hat with a single slender white feather, and Mrs. Harold Richard, a bride of a few months, wore a snuff brown walking skirt and Norfolk coat, topped by a large black sailor hat with black satin ribbon bows at the front and back.

Lieut. Abbott and his bride have gone on a brief honeymoon trip, and if he is not called to Mexico they will probably spend the Summer at Newport.

The wedding was originally set for June 6, but the Dixie, on which Lieut. Abbott was the executive officer, was ordered to Mexican waters. Later the Dixie was ordered North and hasty arrangements were made for the wedding. Lieut. Abbott is a son of the late Lieut. John Strong Abbott, U. S. N., who died many years ago, and of Mrs. Abbott, who lives in New York. Mrs. Abbott is a granddaughter of Mrs. Francis de Odell of Great Neck, L. I., and was graduated from Wellesley College in 1910.

WED IN ALL SAINTS CHURCH.

Edward D. Loughman and Miss Josephine M. Furlong Married.

Edward D. Loughman and Miss Josephine Miriam Furlong, daughter of Mrs. John Furlong, were married yesterday morning at 9 o'clock in All Saints Church, Madison Avenue and Twenty-ninth Street. The Rev. James J. Power officiated, assisted by the Rev. John J. Lennon, the Rev. Edward J. Hogan, and the Rev. David C. O'Connor.

The bride wore a primrose tinted ivory satin and chiffon gown, flounced with carrickmacross lace, and a large white hat trimmed with Paradise plumes. She wore a string of pearls, the gift of Mr. Loughman, and carried lilies of the valley. Miss Marie Furlong was her sister's only attendant. Harry J. Furlong was Mr. Loughman's best man. A wedding breakfast was served at the home of the bride's mother, 16 East 126th Street, to the immediate families of the bride and bridegroom.

Mr. and Mrs. Loughman will sail today on the Lusitania to spend their honeymoon in Switzerland, and after their return will live in this city.

BROWN—UNGER.

The wedding of Miss Helen Unger, daughter of Mr and Mrs. Alvah W. Osmun, to Alan Hendry Brown, son of Mr. and Mrs. A. Wallace Brown of Madison and Newark, N. J., was held at Eldomeade, Madison, N. J., yesterday afternoon at 5 o'clock. The Rev. Robert Bruce Beattie performed the ceremony.

The bride was attended by her sister, Mrs. G. La Rue Masters of East Orange, and Mrs. Raymond D. Unger of Chicago. The bridesmaids were the Misses Elinor Brooks and Elizabeth Etherington of East Orange, Kathryn Decker of Convent Station, and Mrs. Richard Decker of Summit.

The best man was G. Gilbert Brown of Short Hills and the ushers were Silas H. Witherbee of Port Henry, N. Y.; Leroy Martin of Brooklyn, Edward B. Spalding of New Haven, Conn.; G. La Rue Masters of East Orange, and Richard F. Decker of Summit, N. J.

A Beautiful Pattern

For simplicity of design and quality the "Cromwell" is unsurpassed.

1847 ROGERS BROS.

"Silver Plate that Wears"

has been first in quality and beauty for over 65 years. Guaranteed by the world's largest makers of sterling silver and plate. The unvarying quality of this silverware makes it especially favored for Wedding Gifts.

Sold by Leading Dealers

MRS. WILLIAMS WEDS.

Percy G. Williams's Daughter-in-Law Married to Reed A. Albee.

Mrs. Louise Holmes Williams, daughter-in-law of Percy G. Williams, the retired vaudeville manager, and Mrs. Williams, was married last night to Reed A. Albee, son of E. F. Albee, the head of the United Booking Offices and the E. F. Keith circuit of vaudeville theatres. The wedding took place at the parish house of the Marble Collegiate Church. Percy G. Williams gave the bride away, while her brother-in-law, Harold Williams, was best man for Mr. Albee. Mrs. M. E. Wilbert was matron of honor. The ceremony was performed by the Rev. Peter H. Milliken. After the ceremony Mr. and Mrs. Albee held a reception and dinner dance at the Biltmore. They will sail on the Aquitania today to spend their honeymoon in Europe.

Among the wedding guests were Mr. and Mrs. E. F. Albee, Mr. and Mrs. Edwin G. Lauder, Jr., of Philadelphia; Mrs. Frederick Richards, William L. Mitchell, Miss Nettie Mitchell, Mr. Hiscox, the Misses Lauder of Philadelphia, A. Paul Keith, Miss Barrett and Mrs. MacFarland of Boston, Mrs. Weiss, Mrs. Chester, Mrs. Bergman, Mr. and Mrs. Arthur Kline, Mr. and Mrs. Patrick Rooney, H. F. Jordan of Philadelphia, Mr. and Mrs. John Adams, Col. and Mrs. Theodore C. Mason, Mr. and Mrs. John J. Murdock, Edward V. Darling, Capt. A. L. Robertson, I. Robert Samuels, Mr. and Mrs. E. M. Robinson, Mr. and Mrs. Harvey L. Watkins, Mr. and Mrs. Dobbie, Mrs. Butterfield, J. J. Maloney, and Mr. and Mrs. Lewis.

MISS F. N. GOODWIN A BRIDE.

Married to Robert E. de Raismes in St. George's Church, Flushing.

Miss Florence Nichols Goodwin, prominent in social and charitable work in Flushing, L. I., became the bride of Robert Embree de Raismes yesterday afternoon in St. George's Episcopal Church. The ceremony was performed by the Rev. Dr. Henry G. Waller, the rector.

The bride's uncle, the Rev. Frederick Carter of Montclair, N. J., gave her away. She was attended by Miss Clara Goodwin, a sister, as maid of honor. The bride wore a gown of cream-colored net over old lace, with a court train. The veil was of tulle and was caught with orange blossoms. The bouquet was of lilies of the valley and sweet peas.

Francis E. E. de Raismes was his brother's best man. The ushers were Embree de Raismes, Charles D. Martin, Julian Whipple, Francis Dixon, and Ralph Newton of Flushing, L. I., and William A. Keeler of Philadelphia.

Upon their return from their honeymoon tour Mr. and Mrs. de Raismes will reside in Barclay Street, Flushing.

The bride is a daughter of the late Elisha M. Goodwin and Florence B. Carter Goodwin of Flushing. Mr. de Raismes is in the exporting and importing business in Manhattan.

RUNYON-DERBY WEDDING.

Attendants for Ceremony in Christ Church, Greenwich, Conn., June 18.

Miss Marguerite Turner Derby, daughter of Mr. and Mrs. John N. Derby, whose marriage to Ralph C. Runyon is to take place in Christ Church in Greenwich, Conn., on June 18, will have Mrs. H. Henry Bertram as her matron of honor. Miss Charlotte Mottlage is to be maid of honor, and the bridesmaids will include the Misses Helen I. Phillips, Mary Kilner, Lorraine Wiggin, and Helen Derby, a sister of the bride.

William S. Kidd is to be best man for his nephew. As ushers he has chosen Monroe V. De Mott, Clinton Crow, H. Henry Bertram, Charles Tebay, Bernard Murray, and John N. Derby, Jr.

The ceremony will be performed at 4:30 o'clock and the reception is to be held at Knollbrooke, the home of the bride's parents.

Mr. Runyon is giving his farewell bachelor dinner on Friday night at Delmonico's.

WEDDED AT HOTEL ASTOR.

Miss Reva Silverman and M. Rosenstein Married by Rev. Dr. Hyanson.

The wedding of Maurice Rosenstein and Miss Reva Silverman, a daughter of Mr. and Mrs. Morris Silverman of 1,830 Clinton Avenue, took place at 7:30 last night in the east ballroom of the Hotel Astor, the ceremony being performed by the Rev. Dr. Hyanson of London. The full choir from the 118th Street Synagogue sang.

The bride wore white satin and a tulle veil and carried lilies of the valley and white orchids. She was attended by Miss Margaret Rosenstein, a sister of the bridegroom, who wore a pink frock.

The bridegroom's father was his best man, and one of his brothers was the head usher.

After the ceremony there was a dinner in the north ballroom, the bridal party of thirty sitting at a heart-shaped table in the centre, a mass of white roses 10 by 12 feet in size. Dancing in the east ballroom followed. Mr. and Mrs. Rosenstein will spend the Summer at Atlantic City.

Miss McKelvey to Wed L. H. Brown

Mr. and Mrs. John Jay McKelvey of Bonnie Brae, Spuyten Duyvil, announce the engagement of their daughter, Miss Constance McKelvey, to Lowell Huntington Brown of East Orange, N. J., son of the late Archer Brown. Miss McKelvey made her début in society two years ago, but since devoting much of her time to philanthropic work, Mr. Brown was graduated from Princeton University, class of 1907. He is a Trustee of the Drew Theological Seminary and a member of the American Institute of Mining Engineers, the American Iron and Steel Institute, Essex County Country, Players, and Princeton Clubs. The wedding will take place in the early Autumn.

SOCIAL NOTES.

Mrs. Charles Paul Geddes and her daughter, Miss Virginia Geddes, of 235 West Seventy-fifth Street, sailed yesterday for a three months' trip abroad.

The Duke and Duchess de Richelieu are at the Hotel Gotham for a brief visit. Mr. and Mrs. A. B. Emmons and Miss Emmons have returned from Europe, and are at the hotel before leaving for Newport.

Mrs. Hermann Oelrichs, who has been at Newport, is at the St. Regis for a short visit. Mrs. C. Ledyard Blair gave a small luncheon last evening at the hotel.

Mr. and Mrs. Bradley Martin gave a dance last night at their country place in Westbury, L. I., for the members of the international polo teams.

Mr. and Mrs. John H. Smith of West Ferry Street, Buffalo, N. Y., announce the engagement of their daughter, Miss Winifred Barbara Smith, to George Lawrence Mathewson, son of Mr. and Mrs. Rufus Mathewson of Buffalo.

Morris Metcalf of Chicago gave a dinner last night at the Trouville, Long Beach, L. I., for the Misses Florence and Marjorie Brown of this city. Mr. and Mrs. Thomas J. Prindiville, Mrs. Charles Frenold, Laurence Armour, Charles Chalmers, and Harold Leigh were among the other guests.

Howard Gould is sailing for Europe today on the Aquitania.

Lord and Lady Wimborne have booked passage on the Olympic, sailing for England on June 20.

Mr. and Mrs. Hilary R. Chambers of 35 West Seventy-first Street have opened their Summer home, The Hillocks, at Lake Mahopac, N. Y., and will remain there until September.

The wedding of Miss Celia Goss Dickinson of Jersey City and Frederick Hewlett McCoun of 39 West Eighty-fourth Street, will take place this evening in the First Dutch Reformed Church of Van Vorst, Jersey City.

The marriage of Miss Edna Brown Hall, daughter of Ernest Hall, ex-Justice of the Supreme Court, and Herbert Hampton Anderson will take place at 11 o'clock this morning in the Church of the Holy Faith, 166th Street and Trinity Avenue.

Miss Marion Kortright and Jay Mills Clawson will be married this evening at the home of the bride's uncle, Percy Gardner, 316 West 102d Street.

Tourists for Panama.

Among those sailing today on the Santa Marta for Panama are:

Vivian Brandon, W. B. Cheatham, Miss L. Goldsmith, C. L. Hunter, Miss Cornelia Smith, John B. White, Dr. and Mrs. J. H. Rose, R. P. Carr, and Mr. and Mrs. T. Granville.

WILSON ATTACKED AT PUBLIC DINNER

Piano Men Hear the Rev. J. Wesley Hill Deplore President's Attitude Toward Flag.

HEARERS RESENT REMARKS

Voice Drowned by Singing of "The Red, White, and Blue" and Cheers for Wilson.

At the dinner of the National Association of Piano Merchants of America, held at the Astor last night as the closing event of the thirteenth annual convention, the Rev. J. Wesley Hill, the first speaker, stirred a little excitement by the remarks he made on the American flag. There was nothing staid about the dinner, and most of the seven hundred men and women who sat at the tables made it plain throughout the evening they were there to have a good time first of all, so that the mass of those present applauded indiscriminately, either for the speaker or against him, during a speech in which political conditions were the principal topic.

When he came to discussing the foreign policy, the Rev. Mr. Hill, who has been identified with conservative Republican beliefs, caused a little unrest among his hearers.

Just before he got to that part of his remarks where he referred to the American flag a man stood up in the rear of the grand ballroom and, placing his hands beside his mouth, roared "Rotten!" several times at the speaker. It was at the peroration that the strongest objections came.

"As for our flag," the speaker was saying, "I am almost afraid to say what it now represents. That flag represents no longer the dignity and authority of a great independent nation. It has been lowered to a basis of watchful waiting. In the first place, we sent our troops down to a nation of bandits and insisted on them saluting our flag. Then when nineteen of our brave boys had lost their lives we changed our minds and decided that they did not need to salute. I want to see that flag brought back into the position it ought to occupy, the position of respect and esteem among nations that our traditions demand for it."

As the speaker sat down a wave of applause and objection spread over the hall. Over in one corner a group of men were standing and waving their arms, while they sang "Three Cheers for the Red, White and Blue" as loud as they could. A cry of "Three cheers for President Wilson!" made itself heard above the din.

During a momentary lull an elderly man rose from his seat near the speaker's table and got the silence he was motioning for.

"We like to hear speeches of another nature," he could be heard plainly saying. "No Socialism here."

Then the din broke out again, a great many jovial diners merely seizing the occasion for the enjoyment of tumult. But there were some who were really angry, and every one was watching for what next would develop.

Finally a diplomat got the floor, puzzled the crowd into following his remarks by not giving any indication at first of what they were about, and then turned the occasion into the presentation of a diamond pin to Albert Behning, Chairman of the committee which had arranged the banquet. The tenseness of a moment before ended in choruses of "He's a jolly good fellow" for the recipient of the gift.

There were many speeches, among those whom the programme showed as scheduled being Dr. Frank Dobbins, Chairman of the Vigilance Committee of the Associated Advertising Clubs of America; H. C. Brown, advertising manager for the Victor Talking Machine Company; O. A. Field, President of the National Association of Piano Merchants of America; Richard Lawrence, ex-President of the National Association of Piano Manufacturers of America; Ben Owen, ex-President of the Piano Travelers' Association; Frank Peeple, President of the National Piano Manufacturers' Association, and Philip D. Clay of San Francisco, newly elected President of the association which gave the dinner.

Gov. Glynn, announced as one of the speakers, did not arrive until 11 o'clock, and spoke immediately on his arrival. He began by apologizing for not appearing in evening dress, saying that he had come from one commencement exercise, and was to take a late train for another at Syracuse.

"You look good to us, Governor," shouted one of the diners.

"I hope there will be a time when I will look even better to you," he responded quickly. "There is no political significance in that remark, of course, but you may take it as you please."

Then he commented upon the fact that though he might look good to them, the toastmaster did not even know his name, but had introduced him as "J. S. Glynn." He introduced himself as Martin H. Glynn. He told the piano dealers he was himself a great musician, and claimed the title of champion pianola and victrola player of the United States, ending by saying that if they wanted to save the government's time the piano dealers would present a new piano to a man who lived just across the street from the Executive Mansion.

MUSIC PUBLISHERS DINE.

Close Twentieth Annual Convention with Feast at the Astor.

The Music Publishers' Association of the United States, at the close of its twentieth annual convention, had a dinner last night at the Astor. The principal publishing firms of the country were represented in the gathering. Walter M. Bacon of the White-Smith Publishing Company of Boston, President of the association, presided. The principal speakers were William F. Garcelon of Boston, ex-State Senator, and at present a member of the Republican State Committee of Massachusetts, and Nathan Burkan of New York.

General conditions in the music publishing business were discussed, and some attention was given to the matter of "one-price" selling of music. Mr. Burkan, an authority on copyright, spoke on some phases of that subject as they affect publishers of music. Other members of the association made brief addresses.

W. A. BRADY SAILS TODAY.

Manager Has Business Plans in Europe—Grace George to Rest.

William A. Brady, the theatrical manager, and Mrs. Brady (Grace George) will sail for England this morning on the Aquitania. Mrs. Brady is going abroad for a rest, but Mr. Brady has made plans for a very busy trip.

In London he will engage the company that is to appear in the Drury Lane melodrama, "Sealed Orders," which will be presented at the Manhattan Opera House in the Fall. He also will select the members of the two organizations which are to tour the United States and Canada next season in "The Whip."

In addition, Mr. Brady will perfect the arrangements already concluded by cable for the appearance in London of Frank Craven in his own comedy, "Too Many Cooks," now being played at the Thirty-ninth Street Theatre, and for the production of "The Things That Count," at Sir Charles Wyndham's New Theatre. "Believe me Xantippe" also will be placed for Great Britain during Mr. Brady's visit, together with several other American plays.

The American manager has been in negotiation for some time with leading English moving-picture interests with a view to forming a connection for the European output of his moving-picture studio in Fort Lee.

In Paris Mr. Brady will arrange with one of the French photo-play concerns to produce "The Lone Wolf." He will then proceed to Italy to connect himself with a picture plant in that country concerning which there has been considerable correspondence.

WEST POINT '89'S REUNION.

Class Celebrates Here at a Dinner Before Going to the Point.

The West Point class of '89 celebrated its twenty-fifth annual reunion last night at a dinner in the Hotel Astor. The celebration was an extra and unofficial one, as the formal reunion will be held tonight at West Point. Thirty-one members of the class and the wives of many of them were present. The dinner was given special distinction by the presence of Antonio Barrios of Guatemala, who is on his first visit to New York since his graduation from West Point twenty-five years ago, when his father was President of Guatemala.

Called upon for an after-dinner speech Mr. Barios said the influence and example of the United States had been beneficial to the Latin-American republics, who owed a great debt of gratitude to this country.

"A great Central American writer said thirty years ago that Miss Liberty was a beautiful young lady who could speak no other language than English," said he, "but in the last thirty years great progress has been made. Miss Liberty has learned French and is now doing very well in Spanish."

Capt. A. Piper, formerly Deputy Police Commissioner, presided at the dinner in the absence of the President of the class, Col. Chester Harding, a Commissioner of the District of Columbia. The majority of those at the dinner will go to West Point today to participate in the commencement exercises there.

AFFECTS LABOR EXEMPTION.

Supreme Court Decision Expected to Figure in Senate Debate.

Special to The New York Times.

WASHINGTON, June 9.—The decisions handed down by the Supreme Court in the Missouri and Kentucky cases against the International Harvester Company are being scrutinized with more than ordinary interest by those who are concerned in the pending anti-trust bill with its labor exemption provision.

"I am inclined," said a prominent Senator, who is a member of the Committee on Education and Labor and of the Judiciary Committee, to which the labor exemption bill was referred, "to think that we are entering only the edge of legislation in regard to combinations of labor, and that these decisions will have their effect on the discussion that is ahead of us.

"The views of the Supreme Court appear to support the conclusion that Congress has the power to classify combinations in trade and to distinguish between various trusts. The decisions are very interesting just at this time, and I have no doubt that they will play an important part in the discussion of the labor exemption legislation."

BROKEN RAIL CAUSED WRECK

Westerly Disaster Leads Federal Inspector to Warn of Source of Peril.

WASHINGTON, June 9.—In a report to the Interstate Commerce Commission today regarding the wreck of a New York, New Haven & Hartford passenger train near Westerly, R. I., on Oct. 25, 1913, H. W. Belnap, chief Inspector of safety appliances, finds that the derailment of the train was due to a broken rail. The wreck caused the injury of seventy-four passengers and three employes.

Mr. Belnap asserts that investigation has shown that a breaking of the rail was due to transverse fissures in its head, caused by "high wheel loads with their attending strains."

The Inspector further says that the continued use of rails of the same or similar construction, exposed to the same service conditions, "is a source of danger."

SPOOK SUFFRAGE PROPHECY

As Written Down by Medium and Transmitted with Some Misgivings.

To the Editor of The New York Times:

In spite of your unsympathetic attitude toward the question of Woman's Suffrage, I send you the following transcript from the notes taken of a message given in a trance at a meeting of a group of psychical researchists held last evening. A PHYSICIAN.

THE MESSAGE.

"They're crazy, that's a fact; but there will be bloodshed unless there is a settlement. I think without doubt the Crown and the Houses of Parliament must yield with dignity or England will have the blackest page in her history in the near future.

"There I mean a man's family, of distinction which has not within its fold members who are thoroughly in sympathy with the justice of the demands of the women.

"England is justly proud of her history, of her achievements, of her age, and of the material things which typify, commemorate, substantiate that history; and it is a great, an appalling disaster that the minds of her people should be driven to such sacrilegious destruction, that these mementos of her past greatness and glory can be ruthlessly destroyed.

"The island bids fair to be disrupted. Stubbornness must yield to justice, God's law. We do not condone depredations such as are now existing, but I do assure you that blood will run red on England's soil if justice is not obtained. Might cannot, as in the past, make right."

New York, June 9, 1914.

PASSENGERS FOR EUROPE.

Some of Those Sailing Today on Four Steamships—The Arrivals.

Transatlantic liners sailing today and some of those booked to leave on them are:

AQUITANIA (Liverpool)—Mr. and Mrs. D. W. Alexander, Mr. and Mrs. G. W. H. Aykroyd, Mr. and Mrs. K. S. Babbage, W. A. Bolton, Hugh Boyd, J. J. C. Bradfield, George Bradley, Dr. Violet D. Burd, Mrs. F. Clapp, Mrs. R. Collier, Miss Collier, H. D. Cooper, T. C. Cullen, Mr. and Mrs. J. Curtis, A. L. Davison, Miss E. Dodsworth, Mr. and Mrs. Dearing, H. H. Gale, Mrs. W. D. Godley, Mrs. Robert Goelet, Mr. and Mrs. Groome, Mr. and Mrs. R. Hanna, Miss Martha Harris, Mr. and Mrs. H. C. Hookier, Mrs. Otto H. Kahn, Mrs. K. M. Kane, Sir H. E. Knight, Mr. and Mrs. Irwin Laughlin, Mr. and Mrs. H. Lyford, Duke of Manchester, Gen. and Mrs. E. P. Meany, Gen. and Mrs. Charles Miller, Miss Olga Nethersole, C. T. Pratt and Mrs. W. Pratt, Dr. C. L. Reese, Mr. and Mrs. E. K. Robinson, Miss H. E. Rossbach, Reschid Sadi Bey, William Salomon, Miss Helen Semple, Mr. and Mrs. J. R. Sheffield, Mrs. H. J. Taylor, R. W. Thompson, Rev. S. De Lancey Townsend, Mr. and Mrs. F. Turner, Mr. and Mrs. W. A. Wheelock, A. P. Williams, and J. A. Warner.

SAXONIA, (Naples.)—Prof. A. J. Armstrong, Mrs. G. C. Arnold, Miss H. L. Baker, Miss L. Barker, Mr. and Mrs. G. C. Beals, Mrs. J. H. Brode, Mr. and Mrs. W. S. Brown, Mrs. J. P. Carpenter, Miss Ivy Chatham, Countess Della Cisterna, Mrs. H. Cole, R. Elliott, O. P. Fairfield, Mrs. W. P. Fay, Philip Flynn, Dr. and Mrs. L. M. Gates, Frank Hagen, Mr. and Mrs. W. R. Jones, Miss H. Kendall, J. J. Lyons, C. F. Markell, Mr. and Mrs. D. R. Moore, Miss M. Morris, Mrs. S. F. Nason, Miss C. Noyes, Miss H. Savage, R. M. Soule, H. Taylor, L. Vail, C. R. Walker, Dr. and Mrs. C. R. Walker.

SAVOIE, (Havre.)—F. S. Allen, Rev. J. Allard, J. D. Bradley, Miss Alice Bradley, Mrs. de Ligny, W. H. Fortune, C. Gerley, Miss J. W. Holt, Miss E. T. Hogan, Mrs. S. A. Lee, Miss Lama Lee, Mr. and Mrs. T. S. Reynolds, Mrs. G. C. Wood.

ROMA (Marseilles)—Mr. and Mrs. E. V. Robinson, E. C. Moore, Dr. A. S. Daniel, Mrs. F. M. C. Johnstone, Bruce Elwell, W. B. Glover, Mrs. R. H. Lee, L. R. Hamblyn, E. J. Bassett, Miss E. H. Day, Robertson Honey, H. S. Emanuel at Madrid, Mrs. Honey.

Transatlantic liners arriving yesterday and some of their passengers were:

GEORGE WASHINGTON (Bremen)—Mr. and Mrs. E. E. Ayer, F. B. Bacon, Dr. C. F. Blank, E. M. Corbett, Miss M. Dupree, Mr. and Mrs. Elisha Dyer, Mrs. S. C. Emery, Mrs. Hermann Fraech, J. W. Frawley, A. S. Harrington, Mr. and Mrs. E. H. Hills, Mrs. A. F. Lathrop, Mr. and Mrs. J. Lawrence, Miss K. Lewis, H. Mallet, Miss B. Mills, R. H. Munson, E. A. Palmer, Mrs. J. L. Phillips, T. Power, Mrs. G. Scull, Mr. and Mrs. W. J. Sherwood, Mr. and Mrs. W. D. Sloane, Mr. and Mrs. H. A. C. Taylor, H. H. Vail, Mr. and Mrs. W. H. Wheelock, Mrs. H. Devereux Whelon, O. F. Moon, Robert Sands, and W. P. Rogers.

FINLAND (Antwerp)—H. M. Butler, C. T. Caesar, Mrs. B. A. Donald, Mrs. K. Gamble, Miss E. V. Harrison, Mrs. O. S. Johnson, Mrs. Pearl Moore-Greiz, Mr. and Mrs. J. R. Philips, Mr. and Mrs. J. P. Ramsay, and C. E. Rice.

NOORDAM (Rotterdam)—Dr. O. D. Barker, G. W. Bramwell, F. E. Clayton, Miss E. Cooper, Mrs. T. G. Cranwell, Miss M. E. Dyer, Mrs. E. Flory, Mr. and Mrs. H. W. George, C. Hillier, Miss Jones, Mrs. Ellen C. S. Morse, Miss Lillian C. Weaver, and Miss Pauline H. Morse.

RARE OLD BOOKS TO BE SOLD

Library of John S. White of St. Johnsbury Will Be Offered June 17.

Books, pamphlets and engravings from the library of John S. White of St. Johnsbury, Vt., will be sold by the Merwin Company on June 17. Among the scarce and interesting items in the collection are the "War History of the Old First Virginia Infantry Regiment" and "Rifle and Infantry Tactics," by Lieut. Gen. W. J. Hardee of the Confederate States Army, Mobile, 1862. This military work, now rare, was used in the Confederate camps as a manual of instruction for skirmishers, battalion and company formations.

Thomas Durfey's "Stories, Moral and Comical," octavo, London, 1681, is the rare first edition with the half title and publisher's list of books. A scarce early New York magazine is "The Nettle. Edited by Klopstock Knickerbocker and his associates, and published (whenever it suits their convenience) by Charles N. Baldwin," octavo, New York, 1819. It contains attacks on Tammany. It was unknown to Sabin, the bibliographer.

There is also a fine copy of Juvenal's "Satyræ," quarto, 1685, with notes in profusion by commentators. It is described by Brunet as extremely rare. The binding, which is contemporary, is in unusually choice condition. A first edition of R. Lowell's "Bigelow Papers" has a holograph letter of the author inserted. A first edition of "Incidental Poems," by Robert Dinsmoor, the "Rustic Bard," is in the original board covers, and a first edition of Oscar Wilde's "Picture of Dorian Gray" is in the original paper wrappers.

Books about George Washington, Abraham Lincoln, old New York City and the war of 1812 are also comprised in the collection, which consists of 751 lots.

FINDS CHILD LOST 27 YEARS.

Granddaughter Brings Old Man and Daughter Together on Ship.

After losing all trace of his daughter for twenty-seven years, Gustav Dunkel, a carpenter, 70 years old, of Berlin, met her at sea on the Red Star liner Finland, on his way from Antwerp to New York, and the two landed together with Dunkel's little granddaughter, who was the means of bringing about their meeting.

The daughter is Mrs. Anna Leber of Vienna, and was on her way to meet her husband in Denver, Col., with her little daughter Anna, 5 years old.

Three days after leaving Antwerp the little girl attracted the attention of the old man, who sat in a chair in the sun, and she amused him with her prattle. He asked her name, and later was introduced to her mother. Next day, in course of conversation with Mrs. Leber, Dunkel told her some family history, and how he had given a daughter resembling her child to a family named Meyer to bring up when his wife died twenty-seven years ago.

"Why, my parents were named Meyer," said Mrs. Leber, "and they told me that I had been adopted by them as a little girl when they lived in Berlin, and that my father was a carpenter."

Their relationship was quickly established, and the news spread through the second cabin of the Finland that the old man had found a daughter and a granddaughter.

Mrs. Leber in turn was told that she had a brother of whose existence she was unaware, who is a well-to-do business man in Baltimore, and when they arrived in New York yesterday the father, daughter, and grandchild went off to Baltimore to meet the other member of the family.

MRS. STERRY GAINS POINT.

Widow, Cut Off in Husband's Will, Obtains Examination Order.

Mrs. Elizabeth S. Sterry, who was cut off without a cent by her husband, James W. Sterry, the wealthy druggist and real estate owner, obtained from Supreme Court Justice Philbin yesterday an order directing that eight witnesses be subpoenaed for examination on June 15 as to Mr. Sterry's sanity. The witnesses are to be examined by Theodore Rurode at the office of May & Jacobson, attorneys for Mrs. Sterry, at 13 Park Row.

Mr. Sterry died on Jan. 3 at his home in Metuchen, N. J., where he had been living in retirement for several months. He drew up a will in October, 1911, whereby he left his entire estate to De Witt Sterry, a brother. The estate was believed to be more than $500,000. The will was admitted to probate, and contest proceedings were threatened by Mrs. Sterry, who charged that her husband was of unsound mind because of excessive drinking.

BIG FOURTH OF JULY PLANS.

Men of National Prominence and Novel Features Promised.

Men prominent in the nation will take part in the city's Fourth of July celebration this year, it was announced yesterday by Martin W. Littleton, President of Mayor Mitchel's Fourth of July Committee.

Champ Clark, Speaker of the House, has accepted an invitation to deliver an oration.

The Executive Committee appointed by Mr. Littleton will hold its first meeting this afternoon at Mr. Littleton's office, 149 Broadway. This committee includes all the Borough Presidents.

Every member has been working on plans, and it is hinted that besides the public meetings some novel features are to be presented. Citizens wishing to contribute to the expense fund are advised to make checks payable to Isaac N. Seligman, Treasurer. Edward Hagaman Hall is Secretary of the committee.

JAMES C. McDONALD DEAD.

Prominent Newark Lawyer Was One of Princeton's Oldest Graduates.

James Carnahan McDonald, a prominent lawyer, a Director in many financial institutions in New Jersey, and one of the oldest living graduates of Princeton University, died at his home, 40 Park Place, Newark, on Monday night. He was 82 years old. Mr. McDonald was a grandson and was named after Dr. James Carnahan, who was President of Princeton University from 1823 to 1854, and was a son of William K. McDonald, the first Controller of New Jersey. He was born in Princeton and was graduated from Princeton University in 1852.

Mr. McDonald studied law in his father's office in Newark, and in 1858 was admitted as counsellor. Shortly afterward he formed a partnership with John H. Tuttle, who was counsel for the Howard Savings Institution, and at the death of Mr. Tuttle he became acting counsel for the bank, a position which he held for forty years. Mr. McDonald is survived by a son, William K. McDonald, and a daughter, Mrs. William S. Clawson.

Waldorf Hackstand Held Legal.

Special to The New York Times.

ALBANY, June 9.—The validity of a New York City ordinance establishing a hackstand alongside the Waldorf-Astoria, and providing for a minimum clear space of thirty feet opposite the principal entrance, was upheld by the Court of Appeals today in a suit brought by the Waldorf-Astoria Hotel Company to prevent the enforcement of the ordinance. The lower courts denied an injunction to restrain, and the highest court affirmed the order, with certain conditions favorable to the hotel.

The Court of Appeals holds that the occupation of the streets for hackstands has been deemed ordinary street use since 1817, but that if a large hotel has several entrances of long-continued use, a city ordinance cannot restrict the proprietors to a free space before one entrance and block the others with hackstands. There should be as ample space reserved to the hotel as experience proves the necessities of the hotel requires.

THE DREICER experts are available at all times to give authoritative advice and assistance in making selections of Pearls and precious stones for mounting in specially created designs.

DREICER & Co
Jewels
FIFTH AVENUE at FORTY-SIXTH
NEW YORK

Chief Engineer G. E. Tower, U. S. N.

Chief Engineer George Edward Tower, U. S. N., retired, died yesterday at his home in Washington. He was born in Ohio in 1836, and after spending several years as an engineer on Lake Erie steamers was commissioned a Third Assistant Engineer in the navy in 1862. He served during the war on a number of vessels in the North and South Atlantic Squadrons, and took part in the naval actions accompanying McClellan's peninsular campaign, in much blockade work, and later in the battle of Mobile Bay and the attacks on Fort Fisher. Mr. Tower remained in the navy after the war and was promoted to Chief Engineer in 1887. In 1897 he retired, but went back into the service during the Spanish-American war. He was a member of many naval, historical, and geological societies.

Dr. James A. Blake.

Dr. James A. Blake, a specialist in diseases of the nose, eye, ear, and throat, anl for more than ten years connected with the Manhattan Eye and Ear Hospital, died yesterday from heart disease at his home, 352 Jefferson Avenue, Brooklyn. He was in his seventy-second year. Dr. Blake was born in Lansingburg, N. Y., and was graduated from the University of Wisconsin, and later attended the Albany Medical School. He was also engaged for three years in research work in nose and throat diseases at Columbia Medical School. He began private practice in New Jersey and went to Brooklyn about thirty-two years ago. Dr. Blake was a member of the Union League Club and the Invincible Club. He left a son, Dr. James E. Blake, and a daughter, Miss Alice Houghtaby Blake.

Obituary Notes.

A. F. ZIMMERMAN, 51 years old, editor of The Valparaiso Messenger, died in Valparaiso, Ind., yesterday.

EDWIN T. PLOWMAN of Kansas City, for twenty years Superintendent of the dining-car and eating-house system of the Atchison, Topeka & Santa Fe Railroad, died in Deming, N. M., yesterday.

GEORGE TURNER, for forty-six years with the Importers and Traders' National Bank, died yesterday afternoon at his residence, 324 Jefferson Avenue, Brooklyn. Mr. Turner was 71 years old and left his widow, a daughter, and a son.

CHRISTIAN MUEHL, a carpenter and builder, died suddenly from heart disease on Sunday at his residence, 197 Linden Street, Brooklyn, at the age of 72 years. He left a widow, two daughters, and three sons.

Mrs. LETITIA LINDSAY DOBBS, the last member of a family who were early settlers in the Eastern District of Brooklyn, died yesterday morning at her home, 100 Wilson Street. She was a member of the Ross Street Presbyterian Church, the Ladies' Auxiliary, and the Missionary Society of the church. Her husband, Samuel G. Dobbs, survives her.

RAFAEL MORA, Jr., a traveling salesman, died yesterday at his home, 2,538 Bedford Avenue, Brooklyn. He was born in Cuba twenty-seven years ago.

EDGAR J. SHERMAN, for several years a Judge of the Massachusetts Superior Court and for two terms Attorney General of that State, died yesterday at his country home in Windsor, Vt. He was born in Wethersfield, Vt., in 1834, and served as a Captain in the Sixth Massachusetts Infantry in the civil war.

WILLIAM J. CONN

KIDDER, PEABODY & CO.

115 Devonshire St. BOSTON — 17 Wall St. NEW YORK

Investment Securities
Commercial & Travellers Letters of Credit

Correspondents of
BARING BROTHERS & CO., LTD.
LONDON

Shrinkage in Principal

can be provided against, and in some cases recovered, by timely shiftings of your holdings.

We should be glad to advise you concerning this, upon request.

E. F. Hutton & Co.
Bond Department
Woolworth Building, New York

Increase Your Principal

When it comes to investing your money you should not only take into account the element of dependable income, but you should also keep in mind the idea of increasing your principal. This is to be accomplished, with every reasonable degree of assurance, by purchasing conservative investment bonds now selling at a discount. Our Circular 1436 which describes bonds of this character, should therefore be of special interest, and we shall be pleased to send you a copy promptly on request.

Spencer Trask & Co.
43 Exchange Place, New York
ALBANY—BOSTON—CHICAGO

FARSON

$26,600
City of Rensselaer
NEW YORK
Registered 4½s
Due May 1, 1918, to 1934 Inclusive.
To Yield 4.15%
Legal for New York State Savings Banks.
Circular on request.
Farson, Son & Co
Members New York Stock Exchange.
New York — 115 Broadway — Chicago — First Nat'l Bank Bldg.

Columbus Elec. Co
6% Gold Notes
Due July 1, 1917
Price 99 & Int.
Yielding 6⅜%
Write for full particulars.
Estabrook & Co.
Members {New York Stock Exchange / Boston Stock Exchange} 24 Broad St. New York

JOHN MUNROE & Co
30 Pine St. — 4 Post Office Sq.
NEW YORK — BOSTON
LETTERS OF CREDIT
providing funds for travelers in all parts of the world.
COMMERCIAL LETTERS OF CREDIT.
FOREIGN EXCHANGE AND COLLECTIONS
CABLE TRANSFERS
MUNROE & CO.
4 RUE VENTADOUR, PARIS.

NECESSITIES

The growth of large cities is necessarily coincident with their railroad facilities, which handle the increasing traffic.

We offer 1st mortgage bonds secured on indispensable terminal properties, the value of which are much in excess of the respective bonded issues. Prices to yield from 5.15 to 6%.

Correspondence and Personal interview solicited.

F. J. LISMAN & CO
Members N. Y. & Chicago Stock Exchanges
30 Broad St., New York

FINANCIAL MARKETS

Stocks Make Headway, Though Still Dull—More Gold Sent to Paris.

Most of the active stocks which fell off under Monday's selling regained their lost ground yesterday and again the general level of the market showed a net gain at the close. Trading fell off a little, but at the moment the financial community is inclined to regard the firmness of prices as a more significant phase of the stock market than its lack of any great activity. Prices profited yesterday by the continued effect of the very excellent crop report of Monday, and by a wider recognition of the favorable bearing of the Shreveport decision upon the position of the railroads so far as that is affected by Governmental regulation. This decision has added one more satisfactory element to the prospects for the future.

The depressed state of trade at the moment is being viewed with much less concern than lately was being expressed in many quarters, and this fact is largely due to the belief which is steadily gaining ground that the turn for the better is not now very far off. This attitude is not based on any disposition to ignore the plain facts of the commercial and industrial situation, but on the evidence which is afforded, by crop reports and other favorable influences, that factors are at work which hold the promise of real improvement. The idle car statement as of June 1 showed another, although not very large, increase in the number of sidetracked freight cars, which gave cause for no surprise in view of previous information regarding the large amount of equipment which is idle on some of the great systems.

The chief European markets gained gold yesterday, contributing something to the fairly cheerful tone which prevailed both at London and on the Continent. The Bank of England got the bulk of the $4,000,000 new gold arriving from South Africa, the weekly report of the Bank of Germany showed a gold gain of $3,000,000, and the French market obtained another $4,500,000 gold here. This gold movement to Paris is accounted for by the more or less strained conditions which have prevailed in the French market, but a special factor at the moment is probably to be found in the preparations which are being made for the delayed French Government loan, which it is reported will be issued, possibly to the extent of $200,000,000, before the close of this month. The recent decline in sterling exchange in Paris, despite the large inflow of gold from New York, indicates a drawing in of funds by the French market in a way which is not infrequently seen in advance of an impending national loan. So long as these conditions prevail it is unlikely that we shall send gold to London, for there is nothing to indicate that the Bank of England will abandon the intention which it has adhered to so far not to raise its bid for American coin which would attract the gold to that market instead of permitting it to flow exclusively to Paris.

A factor of some consequence in the great strength which the foreign market has continued to show, notwithstanding the large gold shipments, is found in the fact that a large amount of exchange is needed to provide for short-term securities which are about to mature, and a large amount of which will be presented for payment in London. This special demand for exchange having come at a time when no large investments of foreign funds are being made in this market, and at a time, too, when some other factors, including the merchandise trade movement, are running against us, has naturally had a pronounced effect upon exchange rates. If the reports that the French national loan will be issued by the end of this month are borne out, it would be reasonable to expect thereafter a decline in money rates at Paris, which would serve to bring to an end the gold demands which are being made on this market. By that time, too, the Bank of England may have added substantially to its stock of gold through the South African shipments. There is thus in sight a possible decided easing in the money position abroad, while in our own market it would not be strange if money rates hardened a little with the approach of the July 1 requirements following the large gold shipments which we have made to Europe.

MONEY AND EXCHANGE.

	High.	Low.	Last.	Ren'l
On call	2	1⅞	1⅞	1⅞
A year ago	2¼	2¼	2¼	2¾
Since Jan. 1	10	1⅞	..	..
Same period 1913.	7	2	..	..

	60 Days.	4 Mos.	6 Mos.
On time	2¼	3	3@3¼
Commercial paper	3@4 Mos.		6 Mos.
Highest grade names	3¼@3½		3½@3¾
Other well-known names	3½@3¾		3¾@4

	Exchanges.	Balances.
Clearings	$806,577,296	$18,163,276
Sub-Treasury credit balance		542,774
Banks lose since Friday,		$1,824,000.

Rates Abroad.

	Discount.	Money.	Check on London.
London	2 11-16@2¾	2@2¼	
Paris	2¾	2	25f 17½
Berlin	2¾	2	20m 51

FOREIGN EXCHANGE.

The range for demand sterling was:

	High.	Low.	Last.
Yesterday	$4.8800	$4.8880	$4.8885
A year ago	4.8675	4.8663	4.8665
Since Jan. 1	4.8890	4.8535	....
Same period 1913.	4.8790	4.8570	....

Foreign exchange closing rates were:

	Demand.	Cable.
London	$4.8885	$4.8925
Paris	5.15	5.14⅜—1-32
Berlin	95⅜	95 7-16—1-64
Switzerland	5.15⅜	5.15—1-32
Holland	40.27	40.32
Belgium	5.18⅛—5-64	5.18⅛—1-64

'Bankers' Time Bills.

	60 Days.	90 Days.
London	$4.86¾	$4.85¼
Paris	5.16⅞—1-16	5.15⅜—1-16
Berlin	94⅞	94⅝

Bankers' Commercial Bills.

	60 Days.	90 Days.
London	$4.86	$4.85
Paris	5.17⅛—1-16	5.16⅜
Berlin	94⅞—1-32	94⅝—1-32
Amsterdam	40.04	39.95

Domestic Rates.

Rates on New York were:

	Prem.		Prem.
St. Louis	*10c	Montreal	Par
Chicago	30c	San Francisco	30c
Boston	Par	St. Paul	50c

*Discount.

BAR SILVER QUOTATIONS.

London, 25 15-16 per ounce, off 1-16d.; New York, 56⅝, off ⅛c.

NEW YORK CITY BONDS.

	Yesterday. Bid.	Asked.	Monday. Bid.	Asked.
4½s..March, 1964	101⅞	102¼	101⅞	102
4½s..March, 1963	101⅞	102¼	101⅞	102¼
4½s..May, 1957	107	107¼	106⅞	107¼
4½s..Nov., 1957	107	107¼	106⅞	107¼
4½s..May, 1917	101¼	101½	101¼	101⅜
4½s..Nov., 1917	101¼	101½	101¼	101⅜
4½s..Mar., 1930-60	102	102¼	101⅞	102
4½s..March, 1962	101⅞	102	101⅞	102
4½s..Sept., 1960	101⅞	102	101⅞	102
4s ..May, 1959	99	99¼	99	99¼
4s ..Nov. 1958	99	99¼	99	99¼
4s ..May, 1957	99	99¼	99	99¼
4s ..Nov., 1956	99	99¼	99¼	99¼
4s ..Nov., 1955	98⅛	98⅜	98⅛	98⅜
4s ..Nov., 1936	93¾	99	98⅛	98⅜
4s ..1018-1919	99¼	..	99¼	..
3½s..May, 1954	87⅞	87⅞	87⅞	87⅞
3½s..May, 1956	87⅞	87⅞	87⅞	87⅞
3½s..Nov., 1954	87⅞	88	87⅞	88

TOPICS IN WALL STREET.

Bets on Polo and Cup Race.

The preliminary trials of the candidates for the honor of defending America's cup and the approaching polo contests have provoked less betting in Wall Street than similar contests in the past, not because interest is any less keen this year, but because the brokers have less ready money. So long as there is a dollar in the financial district there will be wagers on sporting events and elections, but the men who act as betting commissioners had good reason to complain yesterday of dullness in the sporting market. The largest wager recorded yesterday was a bet of $400 against $500 that the Resolute would defeat the Defiance and the Vanitie in the first trial on the Sandy Hook course. On the Meadow Brook event odds of 10 to 7 were offered that America would retain the cup. For some reason it was felt that the Englishmen have a better chance at the first match, and only even money was offered that the defenders would capture the opening game.

***

Rock Island Meeting Today.

The committees looking after interests of stockholders of the Rock Island Company and collateral bondholders of the Chicago, Rock Island & Pacific Railroad are to hold another joint meeting today in an effort to reach a common ground on which to base reorganization plans. To raise the $30,000,000 cash required the stockholders proposed an assessment of 15 per cent. on both the stock and bonds. The bondholders countered with a suggestion that the assessment be made 18 per cent. on the shares and 10 per cent. on the bonds, a proposition which did not appeal to the Wallace committee.

***

Anniversary of a Sad Day.

On Tuesday, June 10, just a year ago yesterday, the stocks traded in on the New York Stock Exchange reached their lowest point for 1913. For a few days prior to that date securities underwent a rapid decline, the average price of the fifty most active stocks losing 5.12 points in a week. On June 3, 1913, the average price was 68.21, which, oddly enough, was also the average price of the same issues on Tuesday, June 2, 1914. The market lost courage on drastic proposals by Attorney General McReynolds for a new curb on trusts to be effected through a graduated tax on output, and on the Minnesota rate decision, which overturned a favorable decision previously won by the Northern Pacific in the Circuit Court. On June 10 the average was down to 63.09, which proved to be the turning point for the year. Since then stocks have never sold so low, although in the early part of 1914 the average got down to 65.25. The close yesterday averaged 69.47 for the fifty stocks, or 6.38 points above the average for the corresponding day a year ago.

***

Prices a Year Ago and Now.

Prices of some of the leading issues at the close of business on June 9 this year and last compared as follows:

	1914.	1913.
Atchison	99	95
Baltimore & Ohio	91⅝	91⅞
Brooklyn Rapid Transit	22¼	23⅝
Erie	29⅜	23¾
Great Northern pf	124⅞	122¾
Lehigh Valley	137	147½
Northern Pacific	113⅜	106¾
New York Central	98½	98½
Reading	165⅝	154⅞
St. Paul	101⅜	103¼
Southern Pacific	94	92
Union Pacific	143⅜	143⅝
United States Steel	62¼	52⅝
Copper	72⅜	66¼
Smelters	63⅝	60¼
Consolidated Gas	129½	128⅝

*Ex dividend.

Baltimore & Ohio and Consolidated Gas, it will be noted, were nearly on a parity on the two days. Steel stood yesterday with an advantage of ten points nearly, while most of the list showed good-sized gains over the earlier figures.

***

Virginia Debt Certificates Fall.

Brown Bros.' certificates for the Virginia-West Virginia deferred debt declined sharply yesterday, especially in the opening half hour of trading. As compared with a high level for the year of 67, established on May 29, the opening transaction was at 58, and in a few subsequent sales of large amounts the quotation melted to 53, a loss of 12½ points from the previous day's closing figure. Blocks extending from $10,000 to $20,000 in size were pressed for sale, and the total for the day was in the neighborhood of the $250,000 mark.

***

Speculative Holdings Let Go.

The gossip of the board room had it that speculative holdings of the debt certificates were thrown over in haste when the owners found, from Washington dispatches, that Autumn would be here before definite steps were made toward paying off the old joint obligation of the States. In April and May there was a steady demand for the certificates on the belief that when the Supreme Court next considered the case it would decide the amount of principal and interest due. The supposition was that the States would soon take action to meet the debt, and it was figured that purchases in the 50s or a little higher would prove profitable. When it was learned yesterday morning that the case had so far been reopened as to admit the submission of new evidence by West Virginia regarding the adjustment of the interest accumulated since 1862, traders realized that some months would pass before any decision could be reached.

METAL MARKET REPORTS.

At the Metal Exchange yesterday trading was quiet. Copper was unchanged. Tin was quiet but steady.

Closing prices for copper and other metals were:

Copper—	Bid.	Ask.		Bid.	Ask.
June	13.40	13.50	Spelter	6.05	6.15
July	13.40	13.50	Lead	3.85	3.95
August	13.40	13.50	Antimony	7.25	7.37½
			Tin	36.50	36.75

On the London Metal Exchange yesterday copper showed small price changes spot being up 7s 6d, at £61 17s 6d, and futures likewise registered a similar price advance, to £62 10s. Tin was weak, spot declining 5s, to £138 15s, and futures at £140 17s 6d, were 2s 6d lower.

The market ended quiet. Spanish pig lead, £19 5s, unchanged. Spelter, £21 7s 6d, unchanged. Cleveland warrants, 51s 8d, unchanged.

UP-STATE BANK FIGURES.

Following are the combined reports of State banks and trust companies outside of Greater New York for the week ended June 6, 1914, as compiled by the State Banking Department:

STATE BANKS.

	Increase.
Loans and discounts	$130,449,100	$91,300
Total deposits	187,883,700	$325,500
Total reserve	29,755,700	*$35,700

Average reserve, 18.8 per cent.; reserve required, 15 per cent.

TRUST COMPANIES.

Loans	$186,164,200	$10,300
Total deposits	197,821,200	2,977,500
Total reserve	27,987,600	2,186,000

Average reserve, 16.2 per cent.; reserve required, 10 per cent.

*Decrease.

STOCKS EX-DIVIDEND TODAY.

The following stocks listed on the New York Stock Exchange are quoted ex-dividend today:

Central Leather preferred.
Mackay Companies, common and preferred.
Morris & Essex.
National Enameling and Stamping preferred.
Rubber Goods Manufacturing, common and preferred.
Standard Milling common.
Tennessee Copper.
Woolworth (F. W.) preferred.

OUTSIDE SECURITIES

Early Activity in the Curb Market Gives Way to Later Dullness.

Transactions in the outside security market yesterday amounted to 62,143 shares of stock and $148,000 of bonds. The sales of stock were divided as follows: Industrials, 16,050; oils, 2,807, and mining, 43,286. The range of prices in all issues in which transactions were reported was:

INDUSTRIALS.

Shares.		Open.	High.	Low.	Last.
100	In. R. T. ctfs.	7½	7½	7½	7½
10	Kel. Sp. Tire.	64	64	64	64
120	Mar. of Am.	3⅝	3½	3⅝	3½
1,500	Max. Mo. cm.	14¾	14¾	14½	14¾
250	M. M. 1st pf.	44	45	44	45
1,200	M. M. 2d pf.	18½	19	18½	19
1,000	*Maya Oil	17	17	17	17
950	N. C. & S. pf.	97¾	97¾	97½	97¾
175	Pu. Sm. & R.	2¾	2¾	2¾	2¾
6,300	Rik. & Hege.	9¼	9¼	9	9⅛
5,000	S. Gum. & I.	8⅞	8⅞	8⅝	8⅝
500	U. S. of A.	88¼	88¼	87⅞	87⅞
1,400	U. P. Shar.	5½	5½	5½	5½
45	Willys Ovld.	78	78	78	78
100	Willys Ov. pf.	94	94	94	94

STANDARD OIL SUBSIDIARIES.

Sales.		High.	Low.	Last.	Net Ch'ge.
1,500	Ang.-Am. Oil	17⅞	17¾	17¾	..
5	Continental Oil	228	228	228	..
15	Crescent P. L.	51	50	51	+ 1
5	Gal.-Sig. Oil	176	176	176	— 1
40	Ind. Pipe Line	134½	134	134½	+ 1½
80	Nat'l Transit	39	39	39	..
5	N. Y. Transit	280	280	280	..
21	Nor. Pipe Line	118½	117	118	..
175	Ohio Oil	183	181	181	— ½
65	Pierce Oil	51	50	50	..
60	Prairie O. & G.	470	468	470	+ 6
65	So. Penn Oil	298	296	297	+ 4
158	S. W. Pa. P. L.	151	149	151	+ 3
178	S. Oil of Cal.	330	329	330	+ 1
70	S. Oil of Ind.	496	494	495	— 3
24	S. Oil of Ky.	280	280	280	..
171	S. Oil of N. Y.	414	410	411	— 2
190	S. Oil of N. Y.	220	217½	218	..
5	Un. Tank Line	87	87	87	..
80	Vacuum Oil	228	228	228	+ 3

MISCELLANEOUS RIGHTS.

Sales.		Open.	High.	Low.	Last.
1,500	Con. Gas rgts.	3⅝	3 13-16	3 13-16	3⅝

MINING STOCKS.

1,300	*Atlanta	15	15	15	15
500	Boston Mont.	9⅝	9⅝	9½	9½
700	Braden Copper	7⅞	7⅞	7⅞	7⅞
50	Buf. Mines	1⅛	1⅛	1⅛	1⅛
200	C. C. & W. I.	2⅜	2⅜	2⅜	2⅜
4,500	*Can. C. Sil.	9	9	8½	9
2,200	*Caribou Cob.	70	70	69	70
274	Cop. Mines	1⅞	1⅞	1 15-16	1 15-16
3,500	Con. A. Sm.	⅞	⅞	⅞	⅞
800	Crown Res.	1 13-16	1 13-16	1 13-16	1 13-16
100	*Flor. Gold	51	51	51	51
1,000	Gold Hill	⅝	⅝	⅝	⅝
600	Gold'd Con.	1 7-16	1 7-16	1 7-16	1 7-16
2	Gr.-Cananea	33	33	33	33
350	Kerr Lake	4¼	4¼	4¼	4¼
5,000	*McK.-Darr	80	83	79	80
4,700	*Moth. Lode	24	26	24	26
100	Nip. Mines	6¼	6¼	6¼	6¼
1,500	North Star	32½	32½	31½	31½
1,000	*Oro	11	11	11	11
100	Pitts. S. P.	28	28	28	28
1,000	S'storm Ken.	11¼	11¼	11¼	11¼
210	†Stand. S.-L.	1⅝	1 13-16	1⅝	1⅝
600	Stewart	1¼	1 3-16	1¼	1 3-16
200	Tono. Ext.	2 11-16	2¾	2 11-16	2¾
800	Tono. J. But.	1.06	1.06	1.06	1.06
1,200	*Tono. Merg.	49	49	49	49
500	*Tono. Mid.	28	28	28	28
400	*Tono. Miz.	32	32	32	32
8,600	*Tono. S. P.	6⅛	6	6⅛	6
500	Tuolumne	⅝	⅝	⅝	⅝
1,200	West E. Con.	88	88	88	88
100	Yukon Gold	2⅜	2⅜	2⅜	2⅜

BONDS.

$30,000	Can. Pacific 6% notes	104¼	104¼	104¼	104¼
60,000	Con cv. 6s	115⅝	115⅝	115⅝	115⅝
50,000	N. Y. City 4½s, 1964	102	102	102	102
8,000	Va.-C. C. 6s	100¼	100¼	100¼	100¼

*Sells cents per share. †Ex dividend.

SHORT TERM NOTES.

Security.	Rate.	Due.	Bid.	Ask.	Y'ld
Amal. Cop.	5	Mar. 15, '15	100⅜	100½	3.90
Am. Loco.	5	July, 1915	100	100¼	4.50
Am. T. & T. sub.	5	Apr., 1916	100	100¼	4.85
Aus. Gov.	4½	Jan., 1915	100¼	100⅜	3.80
Balt. & Ohio.	4½	June, 1915	100	100⅛	4.38
B. R. T.	5	July, 1918	99⅝	99¾	5.05
B. R. T.	5	July, 1918	99¾	99⅞	5.05
Can. Pac.	6	Mar. 2, '24	104⅜	104⅝	5.40
Chat. R. & L.	5	June, 1915	98½	99⅜	5.50
Ches. & Ohio.	5	June, 1915	99⅜	99⅝	5.95
Chi. & W. I.	5	Sep., 1915	99⅞	100	5.00
Chi. El. Rys.	5	July, 1914	99¾	100	5.00
Con. P. (Minn.)	6	May, 1917	96¼	98	6.65
Erie	5½	Apr., 1917	99⅝	99⅞	5.60
Erie	5	Oct., 1914	100⅝	100⅝	3.12
Erie	5	Apr., 1915	99⅞	100	5.00
Fed. Sugar	5	Nov. 1, '14	98	100	5.00
Gen. Motors	5	Oct., 1915	101¼	101¾	4.75
Hem. Rubber	4½	July, 1915	99¼	99½	5.00
H. K. & P.	5	May, 1915	98⅝	98⅞	6.12
Hock. Valley.	5	Nov., 1914	100⅛	100⅜	2.85
Ill. Central	4½	July, 1914	100	100¼	1.25
Int. & G. N.	5	Aug., 1914	98	98⅜	48.00
Int. Harv.	5	Feb. 15, '15	100⅜	100⅝	3.85
Lack. Steel.	5	Mar., 1915	97	98	6.35
Mich. Central.	4½	Mar. 2, '15	100¼	100½	3.90
Minn. Union.	6	Jan., 1917	99	100¾	6.00
M. & St. L.	6	Feb., 1916	93	95	7.70
M., K. & T.	5	May, 1915	90	93	12.25
Mo. Pacific.	6	June, 1915	93⅜	94⅛	11.00
M. T. & P.	5	Apr., 1915	98⅞	99⅛	5.40
N. E. Nav.	6	May, 1917	99¼	99⅝	6.25
N.Y.C. & H.R.	5	Sep. 15, '14	100⅜	100⅝	2.25
N.Y.C. & H.R.	5	Nov. 5, '14	100⅜	100⅝	2.85
N.Y.C. & H.R.	4½	May, 1915	100¼	100⅜	4.10
N.Y., N. H. & H.	4	May, 1915	99⅜	99½	6.13
Nor. Pacific.	6	July 9, '14	100¼	100⅜	1.50
Pac. G. & El.	5	Mar. 26, '15	99⅝	99⅞	5.20
P. S. C. of N. J.	5	Mar., 1916	99	99½	5.40
Penn. Air Line.	5	Mar., 1916	100⅛	100⅜	5.00
So. Railway.	5	Feb., 1916	99¾	99⅞	5.05
So. Railway.	5	Mar., 1917	99⅜	99⅝	5.05
State of Tenn.	5	July, 1914	100	100¼	1.75
Sulz. & Sons.	6	June, 1916	100	100½	5.75
U.S.R.S.&M.	6	June, 1916	96¼	98½	5.40
Un. Typew.	5	Jan. 15, '16	98¼	99	5.15
United Fruit.	6	May, 1917	101¼	102	5.15
United Fruit.	5	May, 1918	98⅜	98½	5.80
Utah Co.	6	Apr., 1917	100¼	101	5.80
West. E. & M.	6	Aug., 1915	101⅜	102¼	4.20
West. Power.	6	July, 1915	98¼	100	6.00
Western Md.	5	July, 1915	89	96	8.90

RAILWAY EQUIPMENT BONDS.

The following are quoted on a percentage basis:

Name.	Maturity.	Rate.	Bid.	Ask.
At. Coast Line	1914-21	4 @4½	4.50	4.40
Balt. & Ohio	1914-15	4½	4.45	4.40
Buff., Roch. & P.	1914-30	4½@5	4.60	4.40
Ches. & Ohio	1914-17	4	4.60	4.45
Chicago & N. W.	1914-23	4½	4.50	4.38
Chi., Ind. & L.	1914-23	4½	4.80	4.60
Del. & Hudson	1922	4½	4.50	4.35
Erie R. R.	1914-23	4½@5	4.75	4.60
Hocking Valley	1914-23	5	4.75	4.60
Illinois Central	1914-23	4½@5	4.50	4.40
Int. Gt. Northern	1914-23	5	6.00	5.25
Louis. & Nash.	1914-23	5	4.50	4.40
Mo., Kan. & Tex.	1914-23	5	5.50	5.00
Mo. Pacific	1914-22	5	6.00	5.25
N. Y. Cent. Lines	1914-28	4½@5	4.65	4.55
Penn. Gen. Freight	1914-23	4 @4½	4.40	4.30
Penn. R. R.	1914-24	4	4.10	4.70
Seaboard Air Line	1914-23	5	4.75	4.50
Southern Railway	1914-24	4½@5	4.75	4.50
Southern Pacific	1914-23	4½	4.50	4.40
Virginian Ry.	1914-23	5	5.00	4.75
Wabash	1914-21	6	6.60	4.50

STANDARD OIL STOCKS.

	Tuesday. Bid.	Asked.	Monday. Bid.	Asked.
Anglo-Am. Oil	17⅛	18	17⅛	18
Atlantic Refining	610	620	610	620
Borne-Scrymser	290	300	290	300
Buckeye Pipe Line	140	143	140	143
Chesebrough Mfg.	655	665	655	665
Colonial Oil	100	110	100	110
Continental Oil	225	230	225	230
Crescent Pipe Line	48	52	48	52
Cumberl'd Pipe Line	55	58	55	58
Eureka Pipe Line	258	262	260	265
Galena-Signal Oil	170	177	174	177
Galena-Signal Oil pf.	145	150	145	150
Indiana Pipe Lines	133	136	131	134
National Transit	38	40	38	40
New York Transit	277	282	277	280
Northern Pipe Line	120	125	118	122
Ohio Oil	181	183	181	183
Prairie Oil & Gas	465	470	468	471
Solar Refining	300	310	300	310
Southern Pipe Line	222	225	221	224
South Penn. Oil	290	300	291	296
S. W. Penn. Pipe Line	149	152	147	150
Standard Oil, (Cal.)	328	330	327	329
Standard Oil, (Ind.)	488	498	490	495
Standard Oil, (Kan.)	440	445	440	445
Standard Oil, (Ky.)	278	282	278	282
Standard Oil, (Neb.)	360	370	365	375
Standard Oil, (N. J.)	410	412	411	413
Standard Oil, (N. Y.)	217	219	217	219
Standard Oil, (Ohio)	410	420	410	420
Swan & Finch	190	200	190	200
Union Tank Line	88	88	88	88
Vacuum Oil	227	230	227	230
Washington Oil	47	52	47	52
Waters-Pierce Oil	3,200	..	3,200	..

TOBACCO STOCKS.

	June 9. Bid.	Asked.	June 8. Bid.	Asked.
American Cigar	132	138	132	138
American Cigar pf.	98	100	98	100
Am. Machine & Fdy.	85	95	85	90
British-Am. new	22	22⅝	22	22⅝
Conley Foil	280	300	280	300
Johnson Tin & M.	125	175	126	175
J. S. Young	125	135	125	130
MacA. & Forbes	195	200	195	200
MacA. & Forbes pf.	98	100	98	100
Porto Rico-Am. Tob.	233	240	230	240
P. R.-Am. 6% scrip	133	140	130	140
R. J. Reynolds	265	275	265	275
R. J. Reyn. 6% scrip	101	103	101	103
Tobacco Products pf.	83½	85	83½	85
Un. Cigar Stores	87	87½	87¼	88½
Un. Cigar Stores pf.	110	115	110	115
Un. Prof. Shar.	5⅜	5¼	5¼	5⅜

FINANCIAL NOTES.

Walter H. Woodson, Mayor of Salisbury, N. C., was elected a Director of the Gold Hill Consolidated Company on June 9.

Thomas F. Vietor has been elected a Director of the Farmers' Loan & Trust Company to fill a vacancy.

STOCKS OUT OF TOWN.

BALTIMORE.

STOCKS.

Sales.		High.	Low.	Last.
1	Bank of Baltimore	170	170	170
80	Bank of Commerce	34½	34½	34½
21	Con. Power	107¼	107	107¼
60	Elkhorn Fuel	22	21¾	21¾
11	Exchange Bank	162½	162½	162½
40	Fairmont Gas	31	30½	31
6	Fidelity & Deposit	149	149	149
400	M.-Mechanics Bank	31½	31½	31½
50	Northern Central	128	128	128
90	Penn. W. & P.	74	74	74
100	United Rys. & Elec.	28	28	28

BONDS.

$2,000	Baltimore Elec. 5s	98½	98½	98½
2,000	Chi. Rys. 1st 5s	98⅝	98⅝	98⅝
2,000	City B. 4s, '58, W. L.	99	99	99
1,000	Con. Coal ref. 5s	90⅜	90⅜	90⅜
6,000	Davison Chem. 6s	99½	99½	99½
3,000	Fairmont Coal 5s	96	96	96
2,000	Mt. V.-W. C. D. 5s	32½	32½	32½
5,000	Nort. & P. T. 5s	87	87	87
3,000	U. Rys. & El. 1st 4s	84	84	84
1,000	U. Rys. & E. inc. 4s	62½	62½	62½
4,000

We Specialize In
Utah Securities Corp.
Stock & Notes
GWYNNE BROTHERS
PUBLIC UTILITY & INACTIVE SECURITIES
25 Broad St., N. Y. Phone 3232 Broad
PRIVATE TELEPHONE to BOSTON

Outside Securities Department.
Biograph Co.
Cuban Amer. Sugar 6s & Stock
General Baking
South Porto Rico Sugar
Utah Sec. Corp. 6s & Stock
CHAS. H. JONES & CO.
20 Broad St. New York
Municipal, Railroad and Corporation Bonds.
Telephone 9140 Rector. Cable "Orientmont."

Morgan & Finlay
Hale & Kilburn Stocks
Utah Securities Corp.
Pacific Gas & Elec.
Semet-Solvay
Chalmers Motor Pfd.
115 Broadway Tel. Rector 9272

WE SPECIALIZE IN
A. D. T. of N. J.
Babcock & Wilcox
Bush Terminal
Bliss Gas of America
New Britain Machine Co.
International Agricul. Corp.
Kings Co. Elec. Lt. & Power
Leonard Snider & Co.
RECTOR 496 60 BROADWAY

Del., Lack. & West. Coal
Pac. Gas & Elec. Stocks
Utah Securities Corp.
Lamarche & Coady
'Phone 3669 Broad
25 BROAD STREET. NEW YORK

LISTED SECURITIES
Bought and Sold for Investment or Conservative Margin Account.
B. H. & F. W. PELZER
Members New York Stock Exchange
'Phone 6037 Broad. 10-12 Broadway, N. Y.

MUNICIPAL BONDS
Yielding 4.10% to 5%
June Circular upon application.
R. M. GRANT & CO.
NEW YORK Bankers CHICAGO
31 Nassau St. 111 W. Monroe St.

W. N. COLER & CO., BANKERS.
Established 1870.
43 CEDAR STREET, NEW YORK CITY.
NEW YORK CITY and other high grade municipal bonds.
Special circulars on request.

U. S. Light & Heat Pfd.
Federal Lt. & Trac. Com. & Pfd.
Western Power 5s 1946
Celluloid Co.
Sulzberger & Sons
HOTCHKIN & CO.
34 Pine St., N. Y. 53 State St., Boston, Mass.
Phone 3550 John. Private Phone to Boston.

We Specialize In
Western Power Com. & Pfd.
Electric Bond Deposit Pfd.
Toledo Tract., Lt. & Pw. Com.
Williams, Dunbar & Coleman
60 Wall St. Phone 5980 Hanover. N. Y.

E. H. ROLLINS & SONS
Founded 1876
INVESTMENT BONDS
43 Exchange Place, New York
Boston Philadelphia Chicago
Denver San Francisco Los Angeles

To Net the Investor 6%
Public Utility Bonds
of a prosperous growing Company.
Circular on request.
Meikleham & Dinsmore
25 Broad St., New York City.
Philadelphia Pittsburgh Boston

American Public Utilities
Preferred & Common
Bought & Sold
Send for Circular.
H. F. McCONNELL & CO.
25 Pine St. Phone 6064 John. New York.

PERINE & NICHOLS
ACCOUNTANTS
149 BROADWAY, NEW YORK CITY

DON'T BUY STOCKS
until you have read Mr. Babson's article on "WHEN TO BUY." It's free.
Address Dept. Y 22 of the
Babson Statistical Organization,
Statistical Block, Wellesley Hills, Mass.
Largest Organization of its Class in the United States.

H. M. Byllesby & Co.
Incorporated
Chicago: Continental and Commercial Bank Building. Tacoma, Washington. New York: Trinity Building.
Purchase, Finance, Construct, and Operate Electric Light, Gas, Street Railway, and Water Power Properties.
Examination and Reports.
Utility Securities Bought and Sold.

Franklin
TRUST CO.
Main Office, 166 MONTAGUE STREET
BOROUGH OF BROOKLYN, CITY OF NEW YORK
ACTS IN EVERY FIDUCIARY CAPACITY

CHARTERED 1864
UNION TRUST CO. OF NEW YORK
80 BROADWAY.
Fifth Ave. & 38th St. Fifth Ave. & 60th St.
Capital & Surplus $8,300,000.
Allows Interest on Deposits.

NEW YORK STOCK EXCHANGE

TUESDAY, JUNE 9, 1914.

	Stocks, (Shares.)
Total sales June 9, 1914	145,841
Same day last year	880,177
Total year to date	35,276,892
Same period last year	40,720,506
Average closing price 50 stocks, with day's net change	69.47 + .20
Same day last year	64.00 —1.59

	High.		Low.	
This year's range	78.30	Jan. 31	65.24	Apr. 25
Same period last year	79.10	Jan. 9	63.09	June 10
Range year 1913	79.10	Jan. 9	63.09	June 10

Closing. Bid.	Ask.	Sales.		First.	High.	Low.	Last.	Net Chge.
99	102	100	Adams Express	100	100	100	100	+2
27¾	27¾	500	Alaska Gold Mines	27½	27¾	27½	27¾	— ¼
72½	72¾	5,000	Amalgamated Cop	71⅝	72¾	71⅝	72¾	+ ¾
28¾	28⅞	3,700	Am. Beet Sugar	28½	29¼	28½	28¾	+ ¼
89	89⅝	100	Am. Brake S. & F	89	89	89	89	+ ⅛
29	29¼	3,850	Am. Can	28¾	29¼	28¾	29¼	+ ⅜
93¼	94	110	Am. Can pf	92¾	93¾	92¾	93¾	+ ⅝
51⅝	52¼	1,100	Am. Car & Fdry	51⅛	52¼	51⅛	52¼	+ ⅝
42½	43¼	100	Am. Cotton Oil	43	43	43	43	— ⅝
21	21½	100	Am. H. & Leath. pf	21	21	21	21	+ ⅛
31	31½	200	Am. Ice Securities	31⅛	31¾	31⅛	31¾	+ ⅜
32	32⅛	300	Am. Locomotive	31⅝	32	31⅝	31¾	+ ⅛
63¼	63⅞	800	Am. Smelt. & Ref	62	62½	62	62⅝	— ⅜
101½	102	100	Am. Smelt. & R. pf	94	94	93	93	+ ⅝
168	170	100	Am. Snuff	101¾	101¾	101¾	101¾	+ ⅛
106	109	100	Am. Snuff pf., new	100	100	100	100	+ ⅛
106½	109	100	Am. Sugar Refin	106½	106½	106½	106½	— ⅝
123¼	123½	700	Am. Teleph. & Tel	108¾	108¾	108¾	108¾	— ⅝
230	234	760	Am. Tobacco	123¼	123½	123¼	123⅝	— ⅜
106¼	109	100	Am. Tob. pf., new	229½	233½	229½	231	+4
75¼	76¼	10	Am. Woolen pf	109	109	109	109	+1
31⅞	32	1,350	Anaconda Cop. Co	76¼	76¼	76¼	76¾	...
98⅞	99¼	1,900	Atch., Top. & S. F	51⅞	32¼	31⅞	32	...
123¼	124	200	Atlantic Coast Line	98⅞	99¼	98⅞	99	+ ⅛
47½	47¾	1,700	Baldwin Loco	124	124	124	124	...
109	110¾	100	Baldwin Loco. pf	46½	48	46¾	47⅜	+1⅛
91⅜	92	1,800	Baltimore & Ohio	110	110	110	110	...
42¾	43	800	Bethlehem Steel	92¼	92¾	91⅜	91⅝	— ⅛
85½	86	100	Bethlehem Steel pf	43½	43½	43½	43½	— ⅜
92⅝	92¾	3,800	Bklyn Rap. Tr. x d	85½	85¾	85½	85¾	+ ⅛
127½	128	700	Bklyn Union Gas	92¾	92¾	92¾	92¾	+ ⅛
204	211¼	800	California Petrol'm	127⅛	127⅝	127⅛	127⅜	— ⅛
58	58¼	300	California Pet. pf	20⅞	21	20⅞	21	+1
195⅞	196	1,300	Canadian Pacific	59	59	59	59	...
84⅞	89	40	Case (J. I.) Co. pf	195¼	196	195¼	195¾	+ ⅜
35⅞	35⅞	3,600	Central Leather Co	87½	87½	87½	87½	...
101¾	102¾	20	Cent. Leather Co.pf	35	35⅞	35	35⅞	+ ⅝
52⅝	52⅞	1,700	Chesapeake & Ohio	101⅜	101⅝	101⅛	101⅝	+ ⅜
14⅞	14¾	1,900	Chi. Gt. Western	52⅛	52⅞	52⅜	52⅝	— ⅛
37	37⅛	2,015	Chi. Gt. West. pf	14	14⅜	14	14⅜	— ⅛
101	101⅛	1,000	Chi., Mil. & St. P	36¼	37⅛	36¼	37	+1
131	132	300	Chi. & Northwest'n	101	101⅞	101	101⅝	+ ⅜
129¼	129⅞	1,500	Chino Copper	132	132	132	132	+1⅛
9	9¼	400	Consolidated Gas	41⅜	41⅞	41⅜	41¾	+ ⅜
148¼	149	700	Corn Products Ref	129⅜	129⅝	129¼	129⅝	+ ⅜
15¼	16	300	Del. & Hudson	9	9⅛	9	9⅛	+ ⅛
29⅜	29½	600	Distillers' Securities	148½	148⅞	148¼	148¾	+ ⅜
15	45	1,300	Erie	15	15⅛	15	15⅛	+ ⅛
106¼	111	200	Erie 1st pf	29½	29⅝	29⅜	29⅝	+ ⅛
145	149	10	Gen. Chemical pf	44½	44½	44½	44½	— ⅛
93¼	94	260	General Electric	109	109	109	109	...
94	95	410	General Motors	148¼	148¾	148¼	148¾	+ ⅛
24⅝	25¼	400	General Motors pf	94	94	93¾	93¾	— ⅛
124⅜	124⅞	300	Goodrich (B. F.) Co	95	95	94⅞	94⅞	— ⅛
81¾	82	1,225	Great Northern pf	24⅜	24⅜	24⅜	24⅜	— ⅛
53⅝	54	500	G. N. certs.ore prop	125	124⅝	124⅝	124⅝	— ⅛
113	113½	600	Guggenheim Explor	31⅞	32	31½	31½	— ⅜
17	17⅛	300	Illinois Central	54	54	54	54	...
15¼	15⅝	200	Inspiration Copper	113	113½	113	113½	+ ⅛
65	65¼	1,500	Inter.-Met. v. t. ctf	17⅛	17⅞	17	17	+1
107½	108	5,060	Inter.-Met. pf	15¾	15⅞	15¾	15¾	+ ⅛
27½	27⅝	100	Int. Harvester, N. J.	64⅞	64⅞	64⅝	64⅝	— ⅛
136⅝	137¼	2,500	Kan. City Southern	108¼	108¼	108¼	108¼	+ ⅛
117	117½	2,100	Lehigh Valley	27⅞	27⅞	27⅞	27⅞	+ ⅛
104	105¼	500	Liggett & Myers pf	137	137¼	137	137	+ ⅛
174	179¾	30	Loose-W. B. 1st pf	117½	117½	117½	117½	+ ⅛
114¼	114¾	600	Lorillard, (P.) Co	105¼	105¼	105¼	105¼	+ ⅛
188¼	189	100	Loril., (P.) Co. pf	175	178	175	178	+1
58⅞	60¼	300	Louis. & Nash	114	114	114	114	...
62½	63¼	800	May Dept. Stores	138	138½	138	138½	+ ⅛
22¼	22⅝	100	Mexican Petroleum	60⅜	60⅝	60⅜	60⅝	+ ⅛
13	13½	100	Miami Copper	62¼	62¾	62¼	62½	+ ⅛
17⅜	18	100	Minn. & St. Louis	22⅝	22⅝	22⅝	22⅝	+ ⅛
18⅜	18⅞	1,200	Mo., Kan. & Texas	13¼	13⅜	13¼	13⅜	— ⅛
51½	52	100	Missouri Pacific	17⅝	18	17⅝	17⅞	— ⅛
102½	103¼	100	Montana Power	18⅝	18⅝	18⅝	18⅝	— ⅛
14¼	14⅜	200	Montana Power pf	52¼	52¾	51¾	52¼	+ ⅛
93	93½	700	Nevada Con. Cop	103¼	103¼	103¼	103¼	— ⅛
66⅜	66⅞	1,900	N. Y. Central	14⅜	14⅜	14⅜	14⅜	— ⅛
105¾	105⅞	1,100	N. Y. N. H. & H	93	93½	93	93	...
76	77½	100	Norfolk & Western	67	67	66½	66¾	...
111¼	111⅞	1,100	North American	104⅞	105⅜	104⅞	105⅛	+⅛
23½	24½	100	Northern Pacific	76½	76⅝	76½	76½	— ⅛
111⅜	111⅝	2,545	Pacific Mail	111½	111⅝	111⅛	111⅜	— ⅛
44	44½	900	Penn. R. R.	28⅝	28⅝	28⅝	28⅝	— ⅛
29	30	500	Pressed Steel Car	111½	111⅝	111⅜	111⅝	— ⅛
21¾	21¾	700	Railway Steel Sp	44	44½	44	44⅜	— ⅛
165½	165⅝	14,100	Ray Con. Copper	29	29⅜	29	29⅛	+⅛
88¼	89½	1,100	Reading	21⅛	21⅝	21⅛	21⅝	...
23½	23⅝	1,100	Reading 2d pf	165½	165⅞	165½	165⅝	+ ⅛
87⅞	88¼	500	Rep. Iron & Steel	88¼	88¾	88¼	88½	+ ⅛
2⅞	3	900	Rep. Iron & S. pf	22	23	22	23	+ ⅛
4½	4¾	770	Rock Island Co	87⅜	88⅛	87⅜	88	+ ⅛
19	20	300	Rock Island Co. pf	3	3½	3	3⅛	...
19½	19⅞	100	St. L. Southwestern	4	4½	4	4	...
54⅞	55	100	Seab. Air Line	20⅞	20⅞	20	20	—1
188	189	100	Seab. Air Line pf	19⅞	19⅞	19⅞	19⅞	+ ⅛
93¾	94	4,350	Sears, Roeb. & Co	53	54⅞	53	54⅞	+ ⅛
25	25¼	416	Southern Pacific	188	188	188	188	+ ⅛
33⅝	33⅞	300	So. Pacific t.r.	93¾	94¼	93¾	94	+ ⅛
34⅜	34⅞	400	So. Railway ext	102½	102⅞	102½	102⅞	+ ⅛
147	148	700	Studebaker Co	25½	25½	25¼	25¼	— ⅛
42⅞	43	1,800	Tennessee Copper	33¾	33½	33¼	33¼	— ⅛
105¼	106¾	200	Third Avenue	35	35	34⅞	34⅞	— ⅛
5	5½	50	Twin City R. T.	42¾	43⅜	42¾	43¼	+ ⅛
156½	156¾	8,100	Union B. & P. Co	106	106⅛	106	106⅝	+1⅛
84	84½	400	Union Pacific	5¼	5½	5¼	5½	+ ⅛
100	100¼	100	Union Pacific pf	156	156⅜	156	156⅛	+ ⅛
12½	15	100	Un. Cigar Mfrs. pf	84½	84½	84	84	— ⅛
58½	60¼	200	United Rys. Inv	100	100	100	100	...
59¼	59¾	900	U. S. R. & Imp. Co	13	13	13	13	...
102¾	103	800	U. S. Rubber	60	60	59⅞	59⅞	— ⅛
62⅝	62¾	20,900	U. S. Rubber 1st pf	58⅝	59⅛	58⅝	59¼	+ ⅛
106¾	107¼	1,200	U. S. Steel	102⅜	102⅞	102⅜	102⅞	+ ⅛
56½	56⅝	3,900	U. S. Steel pf	62¾	62¾	62¾	62¾	+ ⅛
30¾	31		Utah Copper	106⅞	107	106⅞	106⅞	— ⅛
100	101¼	650	Va.-Car. Chemical	56½	56½	56½	56⅝	+ ⅛
18⅜	19	100	Wells-Fargo Exp	30¾	30¾	30¾	30¾	+ ⅛
61⅜	61½	420	Western Maryland	99⅝	101	99⅛	101	+1⅛
77	77¼	1,300	Western Union Tel	18⅜	18⅝	18⅜	18⅝	+ ⅛
97	97½	100	Westingh. E. & M	61⅞	61⅞	61⅞	61⅞	+ ⅜
116⅜	117	300	Woolw. (F.W.) Co	77	77⅝	77	77⅝	+ ⅜
			Woolworth pf	96¼	96½	96¼	96½	+ ⅛
				117	117	117	117	...

BID AND ASKED QUOTATIONS.

Closing quotations for Government bonds:

	Bid.	Asked.
2s, r, 1930	96¾	97¼
2s, c, 1930	97	98
3s, c, 1918	101¼	102
3s, c, 1915-1018	101¼	102
4s, r, 1925-1065	110¼	111½
4s, c, 1925-1110	111½	
Panama 2s, r, 1936	97	...
Panama 2s, r, 1938	97	...
Panama 3s, r, 1961	...100	102
Panama 3s, c, 1961	...100	102

Closing quotations for stocks in which there were no transactions:

	Bid.	Asked.
Allis-Ch...	10¼	11½
Do pf...	42½	45½
Am. Cot. Oil	54½	55½
Do pf...	96½	98½
A. B. S pf.	76	77
A. S. & R. Fdy pf...	137½	140
A. C. & F. pf.	117¼	119
Am. Cit pf.	68¾	69
Am. Coal	86	100
Am. C. Pr	85	90
Do pf	105	106
Am. Cot. O	93½	94½
Do pf	107½	108½
Am. Ex.	150	170
A. H. & L.	8¾	9¼
Am. Lin.	9¾	10
Do pf	26	30
Am. Pn.	96	100
Am. Malt.	11¾	12¼
Do pf	42	45
A. S. Pf.	83	85
Am. St. Fd.	32	33
A. S. R. pf.	113	114
A. T. & C.	57¼	58¼
Am. Wool.	15	18
Am. Wr. Pa	2	4
Do pf	11¾	13
Assets R.	14½	15¼
A. T. & S.	3	5
Do pf	100¾	101
B. & O. pf.	80½	81¾
Batop M.	¾	1
Brown Sh.	36	42
Do pf	86	90
Brune Ter.	6	7¼
B. R. & P.	100	113½
Do pf	116¼	136
But'k Co.	26	29½
Canada So.	67½	...
C. F. R.	300	325
Do pf	103	107½
Cal. & A.	8	9½
Do pf	18	25
C. I. & C.	1	2
Do pf	50	80
C. M. & St. P. pf	134	136
C. & N. W. pf	175	185
Chi. St. P.	88	92
C. M. & Om.	128	130
Do pf	135	145
C. C. C. & St. L	30	35
Do pf	50	51¾
Cluett-P.	66	67½
Do pf	101¾	103
Col. F. & I.	27¼	27¾
Do pf	125	130
Col. & So.	22	23
Do 1st pf	40	42
Do 2d pf	32	40
Corn P. R	64¼	66¾
Do pf	86	88
Crex Carp.	70	80
Cub-Am. S.	50	54
Do pf	84	94½
D. & G. Co. pf.	94	96
D. L. & W.	401	408
D. & R. G.	11¾	12¼
Do pf	20	20½
D. M. & Ft. D.	3½	5
Do pf	9	12
Det Edison	113	113¾
Det. & M.	85	...
Do pf	85	...
Det U. Ry	71	90
D. S. S. & A.	4	5
Do pf	8	11
Du P. de.	95	98
Pow. pf	95	100
Erie 2d pf.	37¾	38¼
F. M. & S.	8	15
Do pf	22	30
Gen. Ch.	162	170

	Bid.	Asked.
G'drich (B. F.) Co. pf	88¼	90
Hav. E. Ry. & P.	...	79
Helme (G. W.) Co.	150	170
Do pf.	114	117
Homest'ke.	116½	119½
Inger-R.	110	...
Do pf	92	...
Int. Agricul.	8¼	9¼
Do pf	21	25
Int. H. pf.	116¼	...
Int. Cor.	103	106
Do pf	112¾	...
Int. Paper.	8¾	9
Do pf	34	35
Int. St. P.	5	7
Do pf	12	19
Iowa Cent.	6¾	7
Do pf	33	35
K. C. Ft. S. & M. pf.	70	74
Kan. C. So.	61	63½
Do pf.	92	95
Kayser (J.) & Co.	92	95
Do 1st pf	112	...
K. & T.	4	5
Do pf	38	...
Kresge (S. S.) Co.	98	98½
Do pf.	102¼	...
Lack Steel.	30½	34
Lacl. Gas.	97	98
L. E. & W.	5¾	7
Do pf.	15	19
Ligg. & M.	214	218
Lorillard.	28	34
L-W. Bis.	31	34
Do 2d pf.	90	95
Mack. Cos.	82½	85
Do pf.	69½	73
Man Elev.	131¾	133
Man Dep Sts	90	100½
Mex Pe.	45	50
Mich Cent.	190	...
M. & St. L.	28	32
Do pf	69	...
Mo., K. & T.	39	42
Do pf	70	87
Nat Acme	22	24
Nat Biscuit	121	125½
Do pf	126	130
Nat Enamel	10¼	11¾
Do pf	42	46
Nat Lead	47¼	48¾
Do pf	106½	107½
Nat Rys of Mex 1st pf	29	35
Do 2d pf	11¼	12
N. O. M. & C. pf	...	40
N. Y. A. & H.	25	...
N. Y. C. & H. R.	67½	...
N. Y. O. & W.	36	40
Do 1st pf	92	100
Do 2d pf	66	75
N. Y. Dock.	5	20
Do pf	...	26
N. Y. O. & W. 4s	71	...
North So.	28½	30
N. & W. pf.	89	91
N. O. T. & M.	...	...
Light	53	66
Ont. Min.	2¼	3
Pabst R.	95	102
Pac. Coast.	75	80
Do 1st pf	80	90
Do 2d pf.	75	80
Pan. Am. Pet. & Tr.	18	19
Pan. Am. Pet. & Tr. pf	65	70
Peo. Gas.	121	122
Peo. & Ea.	10	12
Pett-Mull.	20	27
Do 1st pf	...	90
Phelps-D.	179	...
Phila. Co.	78	82
Do 6 p. c. pf.	84	90
P. C. C. & St. L.	80½	89
Do pf.	95	100
Pitts Coal.	20	21
Do pf.	88	89
Pitts S. pf.	85	92
Pr. St. Car	102½	103
Do pf.	112½	...
Pub. Serv.	112½	114
P. man Co.	154½	156
Quicksilver	2	3
Do pf.	1¾	2½
R. R. Sec.	...	...
Ry. Con.	78	80
Ry. St. Spr.	88½	98
Remsen. (M.) Co.	80¾	80¾
Do pf.	10	12
St. L. & S. F.	20	30
St. L. & S. F. 2d pf.	3½	5
St. L. & S. W. 1st pf.	14½	15
St. L. & S. W. 2d pf.	5	6¼
St. L. & S. F. & M. pf.	70	74
St. L. Sts.	8	10
St. L. S. W. pf.	25	30
Sear-R. pf.	124½	125
S-S. S. & I. pf.	30	35
Do pf.	87	97
So. P. R. S.	20	...
Do pf.	80	100
So. Ry pf.	79½	80½
So. R. M. & O.	72	85
Stand. M.	39	39½
Do pf.	65	65½
Studeb. Co	7	10
Do pf.	12¼	15½
T. C. R. T. pf.	125¾	82½
Und. Type.	75¼	114½
U. B. & P. pf.	20	22½
Un. Cig. M.	47	48
Un. Cy. G.	83	85
Do pf.	97¾	101
U. S. C. I. P.	37½	38
U. S. C. I. P. pf.	9	10¼
U. S. Exp.	87	90
U. S. Exp. pf.	76½	78
U. S. Ind. Alco.	15	30
U. S. R. M.	80	83
U. S. R. M. pf.	87	95
Va.-Car. Ch.	70	87
Va.-Car. Ch. pf.	103	108¾
Va. C. & C.	40	50
Va. R. & P.	48¾	50
Do pf.	99¾	...
Vul. Det.	6	11
Wabash.	22	35
Wabash. pf.	8	19
W. Md. pf.	31	39½
W. E. & M. 1st pf.	124	128
Waym-S.	215	300
Do pf.	110	120
W. & L. E.	4	5
Do 1st pf.	15	17
Do 2d pf.	6	8
Wis Cent.	40	41

MINING STOCK QUOTATIONS.

SAN FRANCISCO.

Alta	.01	Kentucky Con	.01
Alpha Con	.01	Mexican	.45
Andes	.02	Occidental Con	.70
Belcher	.03	Ophir	.19
Best & Belcher	.05	Overman	.32
Caledonia	.50	Potosi	.03
Chollar	.01	Savage	.05
Confidence	.50	Sier. Belcher	.05
Con. Cal. & Va	.85	Sierra Nevada	.11
Con. Imperial	.01	Union Con	.06
Crown Point	.01	Yellow Jacket	.31
Hale & Norcross	.08		

TONOPAH.

Belmont	7.30	Comb. Fraction	.08
Jim Butler	1.05	Comb. Frac. pf	.04
McNamara	.03	Daisy	.04
Midway	.03	Bl. B	.02
Mizpah Exten	.20	Florence	.50
Montana	.75	Gold Con. M	1.40
North Star	.39	Merger	.12
Rescue Eula	.32	Jumbo Exten	.24
Tonopah Exten	2.70	Lone Star	.01
Tonopah Merger	.45	Silver Pick	.07
West End	.86	Nevada Hills	.33
GOLDFIELD.		Round Mountain	.32
Atlanta	.18	MANHATTAN.	
Booth	.04	Manhattan Con	.04

COLORADO.

	Bid.	Asked.
Dr. J'pot	1¾	2
Elkton	41¾	42
El Paso	.150	200
Findlay	2	2½
Gold Dol	3½	4
Isabella	10½	11

	Bid.	Asked.
Jackpot	5	6
McKinney	45	49
Old Gold	1	2
Portland	.110	114
Vindicator	98	100
R. B. H.	2	3½

THE TREASURY STATEMENT.

Special to The New York Times.

WASHINGTON, June 9.—Receipts and expenditures:

	June 8.	Month.	Fiscal Year.
Customs	$730,001	$6,001,729	$375,176,839
Int. rev. ord.	650,260	6,252,622	289,987,490
Cor. & in. tax	226,000	2,040,226	33,420,665
Miscellaneous	446,684	3,219,582	
Total rets.	$1,824,946	$17,514,160	$698,585,094
Expenditures	$2,102,597	$17,514,160	$698,585,094
Surplus			
Bal. in gen. fd.			

BOSTON'S NEW TRAFFIC PLAN

Proposed Merger of Various Corporations in One Railway System.

BOSTON, June 9.—The details of a plan for a merger of the Boston Elevated Railway, the Bay State Street Railway, the West End Street Railway, and the Boston, Revere Beach & Lynn Railroad into a corporation to be known as the Commonwealth Electric Railway Company were made public today.

The proposed new corporation would be authorized to increase fares to an extent "necessary to properly provide for maintenance and depreciation and a reasonable return on the capital actually invested." Its rates would be subject to the approval of the Public Service Commission. This would remove the present restriction which enforces a five-cent fare on the Boston Elevated system.

The plan further stipulates that the purchase of the stock of the companies involved shall not be valid unless authorized by a vote of two-thirds' interest of the stockholders; that the Boston, Revere Beach & Lynn Road may widen its tracks to standard gauge and electrify its system. The metropolitan district is defined in the plan as a territory within a radius of ten miles from the State House.

The Boston Elevated Railway Company operates all the surface, underground, and elevated lines within the City of Boston and many of the surface lines in the suburbs. The West End is under lease to the elevated company. The Bay State lines extend from Newport, R. I., to Nashua, N. H., and the company cars enter Boston from both the north and south through a traffic agreement for joint use of the lines of the elevated company. The Boston, Revere Beach & Lynn is a narrow gauge steam railroad operating in East Boston, Winthrop, Revere, and Lynn, and maintaining a line of ferryboats from East Boston to the city proper.

All the companies concerned, except the Boston Elevated Railway Company, were represented when the plan was presented today before the legislative Joint committees on railroads.

"Somebody has seen a can of cream at Revere Beach and is after it. I suppose," said Melvin O. Adams, President of the Boston, Revere Beach & Lynn Railroad, in opposing the merger. The only concession Mr. Adams was willing to make was a traffic agreement with the merger companies.

SEATS ON COFFEE EXCHANGE

Sugar Brokers Interested in Them and Price Holds High.

Another membership on the New York Coffee Exchange has been purchased by William S. Scott, formerly a member of the New York Stock Exchange, the price paid being $1,750, the same as the last previous sale, and an advance of $350 over the price prevailing when the matter of trading in sugar futures was introduced a few weeks ago. It is said that a number of sugar brokers not now members of the Coffee Exchange, but who have become interested in the proposition to create an open market for trading in raw futures, are contemplating buying seats on the Exchange.

The special committee of the Coffee Exchange recently appointed to formulate rules governing trading

SEE POLITICS IN MOVE OF INSURGENT BANKS

Federal Reserve Nominating Committees Ask Support for Regular Candidates.

APPEAL MADE IN LETTERS

Small Banks Warned That Choice of "Political Patriots" Would Not Produce Efficiency.

A series of letters urging the candidacies of the regular nominees for Directors of the Federal Reserve Bank of New York were sent out yesterday by the nominating committees. There was one letter from each of the separate committees to the members of each group of banks and a general letter signed by the Chairmen of the three committees, to all the national banks in the State, which constitute the membership of the new institution.

The general letter from the three Chairmen emphasized the view that none but the most experienced men, familiar with large affairs, were fully qualified for the places. The letter from the Group 3 committee, addressed to the small banks, raised sharply the question of political control. This was based partly on the presence of Stuart G. Gibboney, counsel for the Reserve Bank Organization Committee, at both of the meetings of insurgent bankers, by whom opposition nominations were made.

"We had earnestly hoped," said the general letter, "that the nominees of the various groups would be unanimously indorsed by all of the banks which are members of Federal Reserve District No. 2. We can assure you on behalf of the Nominating Committee of each group that we approached this subject with perfectly free and open minds, having in view solely a desire to suggest men of the highest character and broad banking and business experience, and we think we have accomplished this purpose by placing in nomination the various gentlemen of each class.

"We believe that the gentlemen selected by the Nominating Committees measure up to the standard required to make this bill a success, and we strongly recommend their election."

The letter is signed by J. B. Martindale, Chairman of Nominating Committee, Group 1; Benjamin E. Smyth, Chairman of Nominating Committee, Group 2, and George E. Merrill, Chairman of Nominating Committee, Group 3. These are the nominees thus recommended:

Group 1.—Class A, William Woodward; Class B, Henry R. Towne, Eugenius Outebridge.

Group 2.—Class A, Robert H. Treman; Class B, F. F. Peabody, William Brewster.

Group 3.—Class A, Franklin D. Locke; Class B, William H. Vary.

The letter to the small banks told of the completion of the regular ticket by the nomination of William H. Vary of Watertown and said:

"It has been suspected in some quarters that the activity shown in the so-called insurgent meetings of the bankers of Group 3 and in Group 1 was not entirely without political significance. With three political appointees in a board consisting of nine members, it will be necessary to have the assistance of only two additional members, active or passive, to organize the Federal bank and its branches throughout the State.

"Its executive and administrative offices would furnish splendid positions for political patriots, but that kind of management would not contribute to the best interests of member banks for the reserve bank of which they are to be both stockholders and depositors, nor would it be conducive to the return of dividends and to efficient service.

"It is believed that the small number of Group III. banks which recently met in Albany are unwittingly promoting the ulterior purposes of others. They chose to recommend as Directors representing Group III., in Class A and Class B, two members of the regular Nominating Committee, who had previously joined in unanimously recommending Mr. Locke. One of these men resigned his official position with the bank represented by him on the very day of the Albany meeting, presumably to qualify for a Class B Directorship; the other accepted a nomination for the very position for which he had joined in recommending another. It is not believed that the desertion of these two men augurs well for their acceptance of the reward for their desertion will be of any avail.

"The attempt to stir up class differences between the banks representing the different groups will fail. Their interests are the same. Large and small banks are given exactly the same rights and privileges under the law. The bankers of this State should unite in nominating and in voting for the men recommended by the regularly constituted committees representing the three groups. This will give them efficient control of the Regional Reserve Bank, for which they furnish the entire capital and substantially the entire deposits."

This letter was signed by five of the eight original members of the Nominating Committee for Group 3, George E. Merrill, Chairman, Elmer G. Story, M. S. Sandford, H. W. Dunlap and William E. Leffingwell. D. D. Woodard and Leslie R. Palmer quit the Nominating Committee when they became the candidates of the insurgents. The other member of the committee was A. B. Fotterton of Tottenville.

The separate letters to members of Group 1 and Group 2 were somewhat perfunctory notices of the action taken.

Weather in Cotton and Grain States.

Special to The New York Times.

WASHINGTON, D. C., June 9.—Forecast:

N. Car.—Fair Wed. Thurs., fair; warmer in central; gentle to moderate e. winds.

S. Car.—Fair in n., thunder showers in e. Wed. Thurs., fair; gentle to moderate e. winds.

Ga., Ala.—Thunder showers Wed. Thurs., fair; gentle winds, mostly gentle.

Fla.—Fair Wed. and Thurs.; gentle winds, mostly e., on the Atlantic, and variable on a. Gulf Coast.

Miss., La.—Fair Wed. and Thurs.; light, variable winds.

E. Tex.—Fair Wed. and Thurs.; gentle to moderate s. e. to s. winds.

West Tex.—Fair Wed., preceded by showers in extreme w. warmer. Thur. fair.

Utah—Fair Wed. and Thur.

Ark., Tenn., and Ky.—Fair, continued warm Wed. and Thur.

Ohio—Fair, continued warm Wed. and probably Thur.; gentle w. and s. w. winds.

Ind.—Fair, continued warm Wed. and probably Thur.; gentle w. winds.

Ill.—Fair, continued warm Wed. and Thur., except probably somewhat cooler Thur. in n. e.; gentle winds, mostly w. and n. w.

Lower Mich.—Fair Wed., slightly colder in n.; Thur. fair, gentle to moderate w. winds.

Upper Mich.—Fair Wed. and probably Thur.; slightly cooler Wed. in w.; gentle to moderate w. to n. winds.

Wis.—Fair Wed. and Thur.; probably somewhat cooler Wed. in n.; gentle to moderate w. winds, becoming variable.

Minn.—Fair Wed. and Thur.; gentle to moderate w. winds, becoming variable.

Mo., Okla., and Kan.—Fair, continued warm Wed. and Thur.

N. Dak.—Fair Wed., slightly cooler in n. w.; Thur. fair.

S. Dak. and Neb.—Fair Wed. and Thur.

PROPOSALS.

NOTICE IS HEREBY GIVEN THAT THE undersigned has made application for the renewal of Certificate No. 6655 for 1 share of Stock of The Northern Central Railway Company, issued to Anna M. Runkle and dated the 1st day of January, 1907, the same having been lost or destroyed.

ANNA M. RUNKLE,
M. HELENA ERTTER.

GOVERNORS ISLAND, N. Y. H., June 4, 1914.—Sealed proposals, in triplicate, for repairing and furnishing new electrical fixtures in various buildings on Governors Island, will be received here until 10:30 A. M., June 16, 1914. Information furnished on application to Department Quartermaster.

SURROGATE NOTICES.

PURSUANCE OF AN ORDER OF HON. Robert Ludlow Fowler, a Surrogate of the County of New York, notice is hereby given to all persons having claims against EMMA WALLACH, late of the County of New York, deceased, to present the same with vouchers thereof to the subscribers at their place of transacting business at the office of Maxwell Davidson, their attorney, No. 170 Broadway, in the City of New York, on or before the 26th day of July next.

Dated, New York, the 15th day of January, 1914.

SIGMUND M. SCHIELE,
LOUIS SCHIELE,
SIMON C. BERNSTEIN,
Executors.

MAXWELL DAVIDSON, Attorney for Executors, 170 Broadway, Manhattan, New York city.

LATEST CUSTOMS RULINGS.

Duties on Imports Decided by the General Appraisers.

Rosenthal & Grotta were partly sustained yesterday by the Board of United States General Appraisers in a contention for lower duty on cotton and flax lace collars, yokes, jabots, and chemisettes composed in part of laces, edgings, or insertings. All of the goods were assessed at 70 per cent. ad valorem under the old tariff as lace wearing apparel made on the Lever or Gothrough machines. The importers claimed the merchandise to be dutiable under Paragraph 349 as wearing apparel not made on the machines named above. Judge Howell finds that some of the goods are entitled to the lower rate, the balance being held dutiable as assessed.

Gage Brothers & Co., Chicago, were sustained in protests affecting the classification under the old law of goods returned by the customs men as silk edgings or trimmings. Duty was taken at 60 per cent. ad valorem under the provisions of Paragraph 402 of the old act. The board found that certain of the goods are properly dutiable at $2.25 per pound, but not less than 45 per cent. ad valorem under Paragraph 390, and the remainder at 50 per cent. under Paragraph 401.

Brocaded velvet kimonos imported by M. J. Corbett & Co. were assessed as partly made silk wearing apparel at the rate of 60 per cent. ad valorem under Paragraph 402 of the old law. They were claimed to be dutiable under the provision for velvets and other pile fabrics in Paragraph 399, according to condition and weight per square yard. Protest was sustained.

E. P. Stahel & Co. succeeded in a protest relating to velvet, the pile of which is composed of cotton and the back of silk, cotton being the component material of chief value. The Collector classified the goods as cloth composed of cotton and silk under Paragraph 321 of the old act, and took duty at the rate of 50 per cent. ad valorem. The importer relied on the claim that the merchandise is dutiable at 47½ per cent. ad valorem under Paragraph 325, which specifies velvets and all pile fabrics.

In overruling a protest by Redden & Martin the board yesterday held that articles which have been forged into unfinished scissor blades are properly dutiable as such under Paragraph 152, Tariff act of 1909, rather than as forgings under Paragraph 123, irrespective of the fact that forging was the sole manufacturing process applied to them.

BEADS OR APPLIQUE?

Classification Sought for Certain Dress Trimmings.

Testimony was taken yesterday before Board 1 of the United States General Appraisers in a test case begun by C. Willemborg & Co. to secure a judicial interpretation of the new tariff as it relates to the classification of beaded articles of a variety, including gimps, flounces, tunics, and other articles used for dress trimmings. Collector Malone returned the goods under Paragraph 358 at 60 per cent. ad valorem, which provides for appliqued fabrics.

The importers, through ex-Judge Sharretts, their counsel, claimed that duty should be granted under Paragraph 333 at 50 per cent. ad valorem as articles in chief value of beads. Several witnesses from the trade were on hand to testify in behalf of the protestants' contention. It was brought out that in the trade the goods in controversy are not known either as appliqued articles or as appliques. Counsel argued that, while there is a line of goods known in trade as appliques, it is not widely known in the merchandise which is the subject of the present protest. The board reserved decision pending the production of witnesses for the Government if they can be found.

NEW INCORPORATIONS.

Special to The New York Times.

ALBANY, June 9.—Incorporated to-day: Flinn-O'Rourke Co., engineering, contracting, etc.; $100,000; G. H. and W. A. Flinn, J. F. O'Rourke, all W. 50th St.

J. R. Caldwell Co., factors in cotton, linen, fabrics; $200,000; M. Metzger, J. C. and R. J. Caldwell, 15 Park Row.

Avenue D & 11th Street Realty Corpn., $50,000; G. Axt, F. and C. F. Ammann, 2,360 Crotona Av.

Iris Waist Co., N. Y. C.; $25,000; J. L. Lindner, B. Bodenheimer, H. Knobloch, White Stone Landing.

Whipple & Sherman, Glens Falls, hardware; $20,000; J. W. Russell, R. M. Sherman, C. R. Whipple.

Spartan Tire & Rubber Co.; $100,000; H. W. Newberger, H. Feuchtwanger, H. L. Graff, 248 W. 10th St.

Rockstead Realty Co.; $50,000; E. T. Grace, H. C. Best, W. I. Vandergrift, 68 Court St., Brooklyn.

Long Island Oyster Farms, Northport; $25,000; R. Sherman, R. Bennett, Jr., W. K. Dupe, Jr., 14 Wall St., N. Y. C.

Mercury Telegraph Co., Buffalo; telegraphing from New York to Albany; $50,000; G. S. Desousa, E. J. Nally, J. Bottomley, 112 E. 55th St.

Beling, Niemeyer & Wessels, supervising inspectors, oils, naval stores, merchandise, warehousing; $15,000; C. E. Flower, A. V. Nielzon, C. E. Smith, 2,127 Caton Av., Brooklyn.

James J. McGraw & Bro. Bottling Co., Albany; $10,000; C. H. and J. J. McGraw, W. J. Mahony.

J. C. Mayer & M. G. Mayer, realty; $5,000; J. C. Solomon and M. G. Mayer, 527 W. 110 St.

C. & C. Amusement Co.; $5,000; F. S. and F. C. Cross, W. M. Harbach, 3,681 B'way.

John P. Agnew, Inc., realty, autos, supplies; $5,000; Agnew T. Mande, J. F. and R. B. Agnew, 1,384 Bedford Av., B'klyn.

N. Y. Structural Crpn., realty; $5,000; R. Hirschfield, G. Harwig, P. M. B. Boehm, McGowan's Pass and 138th St.

Columbia Cloak & Suit Co., ladies' clothing; $5,000; J. Rosenthal; F. Lax, M. Levy, 923 Keily St.

Janice Amusement Co.; $5,000; H. Davis, C. P. Sherwin, H. Levy, 222 4 Av.

Greenpoint Merchants' Local Stamp Co., B'klyn; $10,000; L. J. Reed, E. J. Gillen, E. J. May, 86 Meserole Av., B'klyn.

Wicke Drug Stores No. 3; $10,000; R. Martin, W. J. Burkard, A. Wicke, 231 Hamburg Av., B'klyn.

Catena Cigar Co.; $25,000; C. F. Ottille and C. F. Zenker, Jr., 361 E. 84 St.

Mutual Dividend Crpn., holding crpn., deal in motors, engines; $5,000; C. P. Hollister, C. W. Bliss, P. Remington, 30 Church St.

Burroughs-Baldwin Co., hardware, cutlery, woodenware, specialties; $10,000; J. McGinness, D. W. Baldwin, W. C. Burroughs, 87 Warren St.

California Lunch Co.; $5,000; R. Levin, L. Pinkus, M. Haber; 200 Forsythe St.

Authorization: Robbins Mfg. Co., Chicago, artists' stretchers, woodenware; $2,500; rep., W. J. Barnes, 67 W. 84 St.

Capital increased: Weld & Co., Syracuse, $40,000 to $60,000.

Voluntary dissolutions: Werbelowsky Realty Co., B'klyn; Plus & Minus Desk Co., Buffalo; Sugar Bowl Confectionery Co., B'klyn; Universal Feather Co., N. Y. C.

THE CIVIL SERVICE.

City.

The Municipal Civil Service Commission has approved the declination by the following named persons of appointment as playground and gymnasium attendant and has granted their request that their certification be withheld: Charles G. Carry, August R. Goelts, Edward R. Schultz, Bernard H. Joost, H. E. Van Duyn, Dorothy E. Taylor, Dorothy H. Barry, Israel P. Randolph, Edith Watters, Frances J. McGough, Florence E. L. Cooper, Bertha L. Ker, and Harriet D. Denton.

United States.

The United States Civil Service Commission announces for June 30 an open competitive examination for dairy manufacturing specialist, for men only, to fill vacancies as they may occur in the Dairy Division, Bureau of Animal Industry, Department of Agriculture, at salaries ranging from $2,500 to $3,000 a year, and in positions requiring similar qualifications. The duties will include co-operative work with creameries, condensed milk factories, ice cream factories, or cheese factories, according to the qualifications of the man. The person appointed will generally be assigned to a particular section of the United States. Applicants must have reached their twenty-first but not their forty-fifth birthday on the date of the examination. Full information may be obtained from the United States Civil Service Commission, Washington.

BUSINESS NOTES.

The Board of Managers of the Silk Association of America will hold a regular quarterly meeting this afternoon at the rooms of the association, Fourth Avenue.

A regular monthly meeting of the Directors with the members of the New York Board of Trade and Transportation will be held in the rooms of that organization, 206 Broadway, today at 3:15 P. M. Subjects for consideration will be brought up by Charles F. MacLean, E. J. Taref, and J. Henry Derves.

C. H. Whitney, Treasurer of the Continental Mills, Boston, will be in this market today.

Frank B. Berlin, who is well known in the knit goods trade, is now associated with Elmer E. Hartzell, 346 Broadway, and will represent his various underwear lines throughout the Middle West and South.

D. E. Douty of the United States Conditioning and Testing Company sails for Europe on Saturday. While abroad he will study the methods used in conditioning houses there.

A special committee consisting of Abraham Gussow, Joseph Smith, and Samuel Salzman will represent the Board of Directors of the Cotton Garment Manufacturers of New York at the funeral services of Samuel Lippman, which will be held at 1,571 Fifty-second Street, Brooklyn, today at 9:30 o'clock. Mr. Lippman was a Director in the Cotton Garment Manufacturers' Association.

BUSINESS WORLD

COMMERCIAL PAPER

Yesterday...3¼@4 per cent. for the best names
Monday.....3½@4 per cent. for the best names
The quotation is for six months' paper.

***

Printcloth Sales Slow Up.

There was a noticeable falling off in the volume of merchandise disposed of in the local gray goods market yesterday, but, despite the quiet, the market continued very firm at recent prices. Trading was scattered throughout, and no really large sales of any one construction were made. Sales of 37-inch, 48 square, four-yard sheetings were made for June, July, and August delivery at 5¾ cents in a fair way. In printcloths 39-inch 80 squares, four yard, were offered and sold at 7 cents, while 38½-inch 60-48s were firmly held and moved in a fair way at 6 7-16 cents. Some of the mills were declining to accept that figure yesterday.

***

Customs Court's Adjournment.

A disposition exists in importing and legal circles in this city to criticise the action of the United States Court of Customs Appeals in adjourning last week for the Summer. The adjournment was the earliest taken since the formation of the court in 1909. It is pointed out in some quarters that had the court assigned a docket for the hearing of customs cases for next week, it would have been possible to obtain decisions in several cases which now must lie over until Sept. 29, when the tribunal reconvenes for the Fall term. Among the cases to be heard at that time is the 5 per cent. discriminatory tax case relating to merchandise imported in American bottoms.

***

Exports of a Week.

General exports, exclusive of specie, from the Port of New York last week, were valued at $14,013,164, compared with $16,417,478 in the previous week, and $14,455,362 in the week before that. The exports the corresponding week one year ago aggregated $17,566,603. The total value of this year's exports to date is $430,099,586, against $432,906,279 in the corresponding period of 1913. Exports of domestics and cotton duck from New York last week were valued at $407,770, against $575,965 the week before, and $218,500 the week before that. The greatest amount shipped to a single country was $243,498 worth of cotton goods, went to the Philippines. The week before China led with $188,479 worth.

***

Rubber Active in London.

Buying was more active than had been the case for some time at the fortnightly auction of crude rubber in London yesterday, but most of the buying was said to be for European account. The offerings consisted of 500 tons of plantation grades, and of this amount 550 tons had been taken when the late cables were received in this market. The prices obtained did not differ materially from those of the last previous sale. Smoked sheets brought 2s. 4d. at the close, while pale crepe was held at 2s. 3¾d. The best grade of Para rubber was quoted here yesterday at 71 cents a pound, spot, while the spot price at Manaos, Brazil, was 70 cents. The local market is practically devoid of selling features.

***

Hard Coal in Fair Demand.

"The anthracite coal trade is in reasonably good condition, tinged by the year considered," The Coal Trade Journal will say to-day. "There is little urgency to the demand, and some sizes are inclined to accumulate, but as that is a seasonable development, there is no reason to view it except as a matter of course. In fact, the first week in June brought in a larger volume of business than some had been anticipating. The bituminous market is making but little progress toward getting away from the depression which has existed for the last few months. Conditions are better than they were a month or two ago, because there is little pressure on the market, but the demand is not picking up much."

***

To Fill in Blanks Properly.

The blank forms requiring pay roll information, issued recently by the Workmen's Compensation Commission, are open to some criticism on the score of their vagueness. In many instances it is doubtful if manufacturers will set down anything but total amounts instead of making itemized statements. In case it is afterward decided to rate the various classes of workers in the industry differently, the data gathered by means of these blanks will scarcely suffice. In view of this the Cotton Garment Manufacturers' Association of New York has sent out a letter of instruction to subscribers explaining the method of filling in these forms. It is indicated in this letter how to utilize the different spaces in the commission's form by setting down the various departments in an underwear factory.

***

Popularity of Tweeds.

Whatever the outcome of the present novelty overcoat fad may be, tweeds are here to stay, according to one factor in the men's wear primary market. The wearing quality of this fabric, he said, makes it very adaptable to the requirements of every-day use. Abroad, he added, tweed has a recognized position as the leading overcoating staple, and from present indications it should be used here in a similar way. Among some of the other advantages possessed by this fabric, he pointed out the ease with which it may be made waterproof. "Although the overcoat styles of the Spring season ushered in tweeds for practically the first time," he said, "I don't think with the decline of those styles tweeds will also retire to the background. On the contrary, they should increase in favor since their worth has become appreciated."

***

Want to Revise Embroidery Terms.

There is a strong feeling in the lace and embroidery field at the present time, particularly so in the latter branch of the trade, that selling terms and discounts should be revised. The bulk of the business done with the retail stores at the present time is put through on the basis of 2 per cent. discount, ten days, with sixty days dating, which is said to be virtually 8 per cent., ten days. Aside from the terms that are sometimes made in the ready-to-wear trade to very large buyers, 10 per cent., ten days, the terms on lace and embroidery sales, are said to be the most liberal extant. Dating on import orders for the manufacturing trades is another point on which there is more or less discussion, the consensus of opinion being that the present arrangement is too liberal. It is said that the business with the retail trade is the bigger the stores the more liberal terms they want, regardless of the size of the orders placed.

CHALLENGE FERNSLER'S FEE

Shareholders of Bank of North America Say U. S. Paid Him.

The Committee of Shareholders of the defunct National Bank of North America, which has filed objections in court against certain expenditures made by John W. Kinnon, shareholders' agent, in liquidating the institution, considered yesterday before Special Master Arthur Berry an accountant's bill for $3,975. The bill was presented by J. P. Fernsler for work done in preparing suits against Directors of the bank. The suits were settled by the payment to the shareholders' agent of about $200,000.

United States District Attorney H. Snowden Marshall appeared at the hearing and described the work done by Mr. Fernsler at his direction in rounding the action against the Directors into shape. Mr. Marshall at the time, in the Spring of 1909, was attorney for Mr. McKinnon and said that he had engaged Mr. Fernsler because the latter had become familiar with the bank's affairs by acting as accountant in the preliminary work of the trial of Charles W. Morse.

Mr. Fernsler was then attached to the United States District Attorney's office, and because of this fact the Committee of Shareholders has challenged his bill, arguing that he was not entitled to extra pay, as he had been recompensed for his labor along the same line in the Morse trial.

J. Markham Marshall, the present counsel for Mr. McKinnon, and a brother of the United States District Attorney, asked the witness if he thought the accountant's fee had been more than ample.

"I do not think so," was the reply. "Mr. Fernsler did a tremendous amount of work. If an accountant not familiar with the bank's books and accounts had taken up the task the charge might possibly have been $25,000."

The hearing was adjourned until June 23.

BUSINESS TROUBLES.

THE HIGHGRADE BODY-BUILDING COMPANY, manufacturer of auto bodies at 42 to 50 West Sixty-seventh Street, has filed a petition in bankruptcy, with liabilities of $15,935, and assets $2,370, consisting of stock, $1,000; machinery, $250; accounts, $1,117, and cash in bank, $3. The company owes $1,989 for salaries and wages. Among the creditors are Wm. Eaton, $1,800; Titus C. Boulier, $1,505; John B. McCormack, $1,300; English Merrick Company, New Haven, $925, and Shirley Auto Fabric Company, $538. The company was incorporated in December, 1913, with capital stock of $5,000, and William Woop is treasurer.

E. BURTON HART of 245 West Fifty-fifth Street has filed a petition, with liabilities of $118,816 and no assets. Most of the liabilities are for endorsing notes of G. S. Hart & Co., wholesale dealers in butter and cheese, which failed in December, 1909, and of which he was secretary. In October, 1909, Mr. Hart transferred all his assets to trustees for creditors. The assets realized $18,475, which was divided among creditors holding obligations of George S. Hart & Co., upon which he was liable as indorser. Among the creditors are the Mutual Alliance Trust Company, $5,000; Bank of Long Island, $5,000; National Bank of Commerce, $5,000; N. Y. Life Insurance and Trust Company, $10,000, and Manufacturers' National Bank of Troy, $10,000.

BOHUMIL LUPINEK of 357 East Seventy-second Street has filed a petition, with liabilities of $1,171 and no assets. He filed the petition to get rid of a judgment entered on June 5 for $1,136 in favor of Agnes Klepsa of 311 West Ninety-fourth Street for breach of promise.

FREDERICK H. ELLIOTT, residing at Scarsdale, N. Y., has filed a petition, with liabilities of $18,738 and no assets. Among the creditors are Arthur Stewart and the Mount Vernon Trust Co., $5,500, secured by bond and mortgage, and the Mount Vernon Trust Co., $3,625, on notes.

HERMAN H. LIEVOW, salesman, of 509 East 171st Street, formerly a skirt manufacturer, has filed a petition, with liabilities of $2,604 and no assets.

JAWITZ BROTHERS.—Max and Philip Jawitz, who composed the firm of Jawitz Brothers, at 91 Delancey Street, have filed a petition, with liabilities of $2,225 and no assets.

LANG & LANG, manufacturers of dresses, of 15 West Twenty-sixth Street, have filed schedules, which show liabilities of $27,406 and assets of $5,450, consisting of stock, $3,750; machines, $1,500, and fixtures, $200.

GREENWALD & FAIGELMAN.—Schedules of Greenwald & Faigelman, manufacturers of dresses at 123 Prince Street, show liabilities of $5,220 and assets of $2,190, consisting of machines, $1,560; office furniture, $191, and accounts, $439.

JOHN PIRRELLO, dealer in bicycle supplies at 2402 Morris Avenue, has filed schedules, which show liabilities of $1,440 and no assets.

FRANK P. HAYES CO.—Schedules on the assignment of the Frank P. Hayes Co., dealers in rubber goods and auto supplies, at 87 Duane Street, show liabilities of $11,435, nominal assets of $6,272, and actual assets of $714.

SAULL BROS. & Co.—Schedules on the assignment of Saull Bros. & Co., manufacturers of dresses at 120 West Twenty-seventh Street, show liabilities of $3,853, nominal assets of $4,221, and actual assets of $1,887.

PFEFFER & LAMBERG.—Judge Hand has dismissed the petition filed on May 12 against Pfeffer & Lamberg, manufacturers of dresses at 41 West Seventeenth Street, on a settlement with creditors at 25 cents on the dollar, payable 12½ cents cash and 12½ cents in three notes at two, three, and four months.

SHIE LANDAU.—Judge Hand has refused to confirm a composition of Shie Landau, delicatessen grocer, 2036 Second Street, at 75 cents on the dollar. William Allen, referee in bankruptcy, recommended that the composition be denied on the ground of making false statements of financial condition to several creditors to obtain credit. The referee reported that the estate would probably realize about 67 2-5 cents on the dollar.

DAVID EDSON.—Judge Hand has confirmed a composition of David Edson, dry goods dealer, of 13 Carmine Street, with creditors at 25 cents on the dollar.

MARIUS CREMONA, restaurant and lunchroom under the style of Cremona's, at 17 West Thirty-second Street, in the Hotel Aberdeen, has made an assignment to Lewis Nadel. He owes $550 to employes. He began business in March last. Gregory's restaurant, which was located in the same place for several years, went into bankruptcy on Aug. 1, 1913.

JUDGMENTS.

These judgments were filed yesterday in New York County, the first name being that of the debtor:

Addicks, Herman T.—Cooke Milk & Cream Co., $125.
Andrews, Harvey T.—B. T. Abbott, $112.
Bloom, Lewis—Public Bank of City of New York, $225.
Bols, Reinhardt, and Catherine—People, &c., $1,500.
Buck, Leon W., and Pauline K. Dalton—J. Hyer, $137.
Bornstein, Lena—Berg Bros., $197.
Bamberger, Leo—P. Steet, $223.
Barkan, Abram, or Abraam Weinstein—Rutgers Slip Boarding Stable, Inc., $189.
Blackman, Harry, and Joseph Lichtenberg—H. Mindlin, $399.
Bjurstrom, Hilda—Estate of Charles A. Coe, $200.
Cooper, Dana—M. A. Bodel, $118.
Chotimsky, Daniel—K. Polishook, $411.
Chinitz, Aaron—D. Freda, $876.
Calender, Morris—A. Fischer, $645.
Coyle, Rose—M. Hekels, $458.
Dickman, Nathan, and Samuel Hoffman—Public Bank of New York City, $218.
De Marte, James J.—Ludwig Bauman & Co., $1,020.
Downing, Royal E.—Peoples' National Bank of Brooklyn, N. Y., $559.
Ellis, Irene—Oppenheim Collins & Co., $477.
Ehrlich, Elizabeth Z.—E. L. Ehrlich, $8,836.
Fox, Irving C.—H. Weissberger et al., $198.
Fitzgerald, Edward J.—Ajax Grieb Rubber Co., $270.
Forster, Frederick P.—Rector, &c., of the Church of the Incarnation of the City of New York, $271.
Frey, Charles F.—Sonn Bros. Co., $200.
Greenberg, Abraham and Beckie—A. Newmark, $119.
Guinan, Bernard P.—A. Morton, $814.
Greenberg, Hyman—National Nassau Bank of N. Y., $371.
Goodman, Gershon—R. J. Mahon, $146.
Gross, Robert—H. Hollstein et al., $151.
Hanover, Moses—Daniel J. Daily, $801.
Hardie, James K.—S. Goldstein, $322.
Hudson, Charles I., Percy K. Hudson, George E. Dyer, Kierstede Hudson, George T. Critenden, Walter Watson, and C. Allen Hudson—First National Bank of High Bridge, N. J., $98,677.
Heald, Harry A.—C. Klackner, $101.
Jones, Walter H.—H. Monheimer et al., $259.
Kelly, George H.—J. W. Stoltz, $920.
Komlos, Emery, and B. Malvine—American Radiator Co., $169.
Kahn, Samuel—People, &c., $5,850.
Kupferstein, Regina, adm.—Cornice and Skylight Works, costs, $109.
Kraus, George J.—National District Telegraph Co., $191.
Kimball, Francis—N. Y. Blue Print Co., $944.
Kraemer, Robert I.—L. Prevot, $1,851.
Lang, Charles—N. Thirlet et al., $534.
Linch, George W., rec'r—C. Brune, costs, $100.
Moscowitz, Annie—Stafford Realty Co., costs, $146.
McLaughlin, James O., Agnes E., and D. Mayer—Kelly & Fuller, $115.
Maudcer, Michael—M. M. Rodgers, possession of property and $282.
Marx, Samuel—J. M. Delaney, costs, $123.
Michaud, Alfred C.—National Cash Register Co., $180.
Okerberg, Anna—Haas Bros., $276.
O'Connor, Thomas—Robinson-Clay Products Co. of N. Y., $274.
Pisano, Gus and Margaret—J. L. Names, $2,090.
Portofee, John—Bigelow Varnish Co., $163.
Pultz, Johal—Black, Starr & Frost, $192.
Patterson, Frances; Pete Econoupoulos—R. Guard et al., $369.
Prince, Adolph—M. Cumpel, $510.
Parker, Harold—W. E. Savage, $895.
Paul, Jake and Fannie—J. Gadansky, $173.
Radin, Matthias—Redelis; J. H. Mack.
Russo, Edward—G. Barnett et al., $104.
Susman, Ernest—J. Kramer, $227.
Sutton, Lloyd E.—Weir Stove Co., $261.
Schlegel, Bernhard—L. Griffith, $1,494.
Schilling, William—M. Meyer, $250.
Sondheim, Max—T. Gordon, $218.
Schuck, Charles—M. Kopien, $904.
Thomson, Jared J.—J. M. Swanson, $110.
Wilmot, James F.—R. Erdmann, $574.
Weill, Isaac—Garnet-Hall Realty Co., $341.
Wittemann Bros., Rudolph Wittemann, and Jacob F. Wittemann—Autoyna Co., $108.
White, Edw. L., and Russell B. Reid—D. M. Jacobs et al., $238.
Wexlkewitch, Wolf, and Kalman Kalmanowitz—A. D. Juilliard et al., $1,780.
Same—L. Fisk, $678.
Broad Realty Co. of City of N. Y.—A. L. Merriam, $506.
Same—Same, $565.
Same—Same, $638.
Same—Same, $639.
Same—Same, $639.
Elk Steam Laundry Co., Inc.—Corn Products Refining Co., $116.
F. H. Herring, Inc.—W. H. Hall, Jr., $191.
I. Foscherall—A. Kenby, $869.
Levenson Wrecking Co.—M. E. Cherry, $144.
Levy Bros. Realty Co.—G. Elsenbach, $1,491.
New Standard Loose Leaf Co., Inc.—E. A. Trussell, $1,786.
N. Y., N. H. & H. R. R. Co.—J. G. Ellis et al., $634.
Simplex Automobile Co.—L. H. Kahnweiler et al., costs, $257.
Tuscan Construction Co. and George I. Greenbaum—E. D. Loughman, $196.
Same—Same, $216.

In Bronx County.

Baisley, George P., and Thomas R. Watson—Presbyterian Hospital et al., $7,817.
Daily, Mary, Daniel J. Daily, James Daily, Isabella Daily, and the Title Guarantee Surety Co., $880.
Eichner, Mollie—B. Altman & Co., $107.
Reilly, Emma—M. S. Hagar, (trustee,) $4,852.
White, Evelyn, and Joseph J. White—E. S. Napolis, $837.
Yockel, Philip—A. Lerman, $1,024.

SATISFIED JUDGMENTS.

The first name is that of the debtor, the second that of the creditor, and date when judgment was filed:

Kahn, Bernard A., and Max Finestein—Bravo C., June 8, 1914.

Codington Co.—A. Paulis, Nov. 28, 1913, $7,610.
Same—Same, June 2, 1914, $109.
Stein, Abraham, and Samuel Altschuler—B. Bimberg, Jan. 28, 1914, $146.
State Bank and Francis H. Griffin—S. Levin, June 11, 1909, (vacated,) $117.
Cohen, Elias A.—G. P. Sherwood & Co., Feb. 20, 1914, $189.
Fusco, Giuseppe—Broadway Trust Co., Nov. 29, 1913, $608.
Halpin, William—Chelsea Exchange Bank, Feb. 1, 1913, $1,248.
Helfer, Hirsch, and Samuel Helfer—J. Vorhaus et al., March 27, 1914, $1,107.
Hafker, Herman and Hedwig—C. Hollwedel, Oct. 1, 1913, $294.
Luke A. Burke & Sons Co.—and National Surety Co.—Commonwealth Roofing Co., June 18, 1914, $460.
Rose, Morris, et al.—M. L. Jenkins, Feb. 3, 1911, $5,656.
Nassau Ferry Co.—G. Falk, Nov. 3, 1913, $847.
Salvation Match Co.—M. San, Dec. 24, 1913, $1,053.
Sears, Catherine N.—Dunstan Incorporation, April 29, 1914, $234.
Todd, Evelyn—I. V. Cook, Feb. 15, 1911, $520.
Powell H. Wheeler—W. C. Cochrane, Jan. 8, 1900, (canceled,) $120.

In Bronx County.

Kellerman, Annette—F. C. Bangs, April 24, 1914, $125.

PROMPT DELIVERY FREE.
Want advertisements for The New York Times received at American District Messenger offices in New York City at office rates.—Adv.

ARRIVAL OF BUYERS

Arriving Buyers may register in this column by telephoning 1000 Bryant.

ATLANTA—Chamberlain, Johnson, Dubose Co.; Miss M. Hernstadt, infants' wear; 20 E. 46; Collingwood.
ATLANTA—N. Bodenheimer & Brother; B. J. Bodenheimer, dry goods; Claridge.
AUSTIN—McKean-Ellers Co.; Mr. Ellers, dry goods; 72 Leonard.
BALTIMORE—Cahn-Coblens Co.; G. E. Griffiths, trunks, upholstery goods; 1,195 B'way.
BALTIMORE—M. Witz & Co.; Moritz Witz, cotton goods; Breslin.
BALTIMORE—Cahn-Coblens Co.; Ed Werzansky, ratine skirts; 1,199 Broadway.
BALTIMORE—Strauss Bros.; L. Strauss, domestics; Grand.
BALTIMORE—Margosin, Cohen & Co.; H. Cohen, woolens; Broadway Central.
BINGHAMTON—Sisson Bros. & Welden Co.; B. F. Welden, draperies, china; 220 5th Av.
BOSTON—William Filene's Sons Co.; Mrs. Webb, misses' dresses; Mrs. Horan, petticoats, aprons; Mr. Dutch, untrimmed millinery; Miss Reddington, misses' waists; Miss Kalinsky, ladies' neckwear; Mr. Johnston, men's clothing; C. Phillips, ladies' coats; Mrs. Millingen, infants' haberdashery; J. M. King, machine-made dresses; Miss Minshall, corsets; basement buyers; Mrs. Rasonof, neckwear, belts, girdles; Mr. Schroeder, muslin underwear, kimonos, dressing sacks; Mr. Smith, corsets, petticoats, kimonos, infant's, juniors', children's dresses; Mr. Levy, waists; Mr. Childs, millinery; Mr. Ring, costumes, dresses; 116 W. 32d St.
BOSTON—Jordan-Marsh Co.; F. A. Burdick, ladies' coats, skirts; Miss Woodman, umbrellas, parasols; J. T. Hagan, white goods; Mr. Morrison, men's hats; M. Lyons, representing; 31 Union Square.
BOSTON—Magrane, Houston Co.; Miss M. Barrett, laces, hdkfs.; Miss A. M. Gately, petticoats, muslin underwear; Miss A. Hickey, corsets; Great Northern.
BOSTON—Smith, Hamlin Co.; W. H. Ross, rugs, carpets; 60 W. 33d.
BOSTON—Conrad & Co.; Miss B. Garner, ladies' misses' coats, skirts; 15 E. 26th.
BOSTON—Shepard, Norwell Co.; M. L. Miller, millinery; 220 5th Av.
BUFFALO—H. A. Meldrum Co.; Miss C. Herman, muslin underwear, infants' wear, corsets; 116 W. 32d.
BUFFALO—Wm. Hengerer Co.; R. Wilson, millinery; 214 Church; Hermitage.
BUFFALO—Flint & Kent; G. W. Horn, laces, trimmings; 220 5th Av.
CHARLESTON—A. I. Brown, clothing, furn. goods; Claridge.
CHICAGO—Rothschild & Co.; B. W. Van Syckle, men's, boys' clothing, hats, caps; Miss E. Livingston, musl

IN AID OF THE WORKERS.

Physical Examinations and Benefits in Two Industries.

From forty to fifty workers in the vest and suit and dress and waist industries receive physical examinations daily at the rooms of the United States Public Health Service, 31 Union Square. The service established headquarters at this address only recently in order to co-operate with the Joint Board of Sanitary Control in the above-mentioned industries to investigate the effects of lighting and ventilating conditions, and also the occupational diseases.

One result of this investigation so far has been the adoption by Local 1 of the Cloakmakers' Union of a tuberculosis benefit fund which goes into effect on July 1. Local 35, made up of pressers, already has such a fund together with a general sick benefit fund. The worker who is found to have consumption receives twenty weeks' treatment and $10 a week. Sick from any other cause, he receives ten weeks' treatment and $5 a week.

The establishment of these sick benefit funds, it is expected, will serve to strengthen the union greatly and enable it to carry on with increased efficiency various projects for the improvement of conditions in the two industries. The organization has been handicapped in the past by a falling off in membership during peaceful times, the workers regarding it only as a necessity when a strike threatened or was in progress.

COMMODITIES MARKETS.

WHEAT.

Prices were affected by weakness of Southwestern markets. The latter sustained severe declines, Kansas City losing 1½c for the day and St. Louis 1½c, against 1½c to 1½c decline in the Chicago market. There was a rally in July wheat at New York just before the close, based on foreign buying, but later positions fully reflected the new crop weakness elsewhere.

There was an export business of about twenty-five loads, and cash wheat in the local market closed as follows: No. 2 hard Winter, $1.02, boat, insurance, and freight, New York; new No. 2 red, 95¾c, July shipment, cost, insurance, and freight; No. 1 Northern Duluth, $1.06¾, free on board, afloat; No. 1 Northern Manitoba, $1.00¾, free on board, afloat.

NEW YORK PRICES.

	High.	Low.	Close.	Prev. Close.	Last Year.
July	95 15-16	95	95⅝	96	96¼
September	93⅝	92½	93	93⅝	97¼
December	....	....	....	94½	95½

CHICAGO PRICES.

July	86¼	85¼	86¼	88⅝	91¼
September	84⅞	83⅝	83½	85	90⅛
December	87¼	86¼	86¼	87⅝	92⅝

CORN.

After selling ⅛c to ¼c net higher, the market eased off in the last hour, closing practically not unchanged.

The Liverpool market was ¼d net lower. In New York No. 2 yellow corn was quoted at 80½c, cost, insurance, and freight, prompt.

CHICAGO FUTURE MARKETS.

	High.	Low.	Close.	Prev. Close.	Last Year.
July	71¾	71¼	71¼	71⅝	59⅝
September	68⅝	68	68⅛	68	60
December	69⅛	59¼	69¼	69½	57⅝

OATS.

At the close the market was about unchanged from the previous night. Cash oats at New York closed as follows: Standard white, 46¼@47c; No. 2 do., 47@47½c; No. 3 do., 46@46½c; No. 4 do., 45¼@46c; ordinary clipped white, 46@46c; fancy clipped white, 47⅛@48½c, all elevator.

CHICAGO FUTURE MARKETS.

	High.	Low.	Close.	Prev. Close.	Last Year.
July	40¾	40	40¼	40¾	38⅝
September	38¼	37⅝	38¼	38¼	38¼

PROVISIONS.

The provision market was easy all day, closing at the lowest point.

CHICAGO FUTURE MARKETS.

Lard—	High.	Low.	Close.	Prev. Close.	Last Year.
July	10.12	10.07	10.07	10.15	11.00
September	10.30	10.22	10.25	10.32	11.10
Ribs—					
July	11.37	11.30	11.35	11.40	11.80
September	11.40	11.37	11.40	11.47	11.45
Pork—					
July	21.00	20.75	20.75	21.00	20.65
September	20.15	19.90	19.92	20.17	20.07

COTTONSEED OIL.

Cottonseed oil was steady all day on light offerings and moderate outside demand for late positions. The range of contract prices was as follows:

	High.	Low.	Close.	Prev. Close.
Spot	..	..	7.38@7.40	7.33
June	..	..	7.33@7.37	7.33
July	7.37	7.33	7.36@7.38	7.36
August	7.49	7.48	7.48@7.49	7.48
September	7.59	7.58	7.57@7.58	7.58
October	7.48	7.47	7.48@7.48	7.46
November	..	..	7.06@7.15	7.06
December	..	..	7.06@7.08	7.09
January	..	..	7.05@7.10	7.06

COTTON.

Improving weather and crop accounts inspired scattered selling in the cotton market yesterday and prices eased off after an early advance with the close steady at a net loss of 1 to 5 points.

Southern spot markets as officially reported were unchanged. The local market for spot cotton was quiet and unchanged at 13.65 for middling upland; sales, nil.

The range of contract prices was as follows:

	High.	Low.	Close.	Prev. Close.
June	....	....	13.18@13.20	13.18
July	13.30	13.20	13.20@13.21	13.22
August	13.20	13.08	13.08@13.10	13.13
September	12.92	12.80	12.83@12.85	12.86
October	12.82	12.71	12.73@12.73	12.74
November	....	....	12.65@12.58	12.59
December	12.84	12.72	12.73@12.74	12.75
January	12.69	12.60	12.59@12.60	12.62
March	12.73	12.63	12.64@12.65	12.67
April	....	....	12.60@12.62	12.62
May	12.90	12.82	12.82@12.83	12.83

COFFEE.

The close showed a net loss of 5 to 7 points for the day. The local spot market was steady, with Rio grades unchanged, while Santos coffees were quoted higher at 13¼@13¾c for 4s. Victoria 7s and 8s were quoted at 8.90c, cost and freight, and Rio 8s at 11.40c.

The range of contract prices was as follows:

	High.	Low.	Close.	Prev. Close.
June	....	....	8.97@8.99	9.08
July	....	....	9.04@9.05	9.10
August	....	....	9.14@9.15	9.20
September	9.35	9.31	9.34@9.35	9.30
October	9.35	9.35	9.34@9.35	9.40
November	....	....	9.43@9.45	9.48
December	9.51	9.48	9.51@9.52	9.57
January	....	....	9.53@9.55	9.59
February	....	....	9.54@9.56	9.60
March	9.54	9.54	9.55@9.57	9.62
April	....	....	9.57@9.58	9.63
May	9.60	9.59	9.58@9.59	9.64

BUTTER AND EGG MARKET.

BUTTER.—Receipts for week ended June 9, 19,762 packages; exports to Europe, 600 packages; other countries, 1,199 packages. The full prices asked a week ago tended to block trade, and very little business was accomplished. Packing stock wanted and fine grades are firm. Creamery, extras, 26½@26¾c; creamery firsts, 25@26c; seconds, 24@24½c; thirds, 21½@22¼c; State dairy, finest, 25@25½c; good to prime, 23¼@24¼c; common to fair, 21@22c; process, extras, 21@21½c; firsts, 19½@20c; lower grades, 17@18½c; ladles, current make, firsts, 19@19½c; seconds, 18@18½c; lower grades, 16@17½c; packing stock, current make, No. 2, 17@17½c; lower grades, 15@16¼c.

EGGS.—For week ended June 9, 153,225 cases. Receipts have continued on a moderate scale, and qualities have continued to depreciate. Fresh gathered, extras, per dozen, 22½@23c; extra firsts, 21¼@22¼c; firsts, 20¼@21¼c; seconds, 19@19¾c; thirds and poorer, 16@18¼c; dirties, No. 1, 17¾@18¼c; No. 2 and poorer, 15@17½c; checks, good to prime, dry, 16¼@17c; undergrades, 12@15c; State, Pennsylvania, and near-by hennery whites, fine to fancy, 24@25c; near-by gathered whites, fine, 22@23c; near-by whites, fair to good, 20½@21½c; Western, gathered whites, 20½@22½c; State, Pennsylvania, and near-by hennery browns, 23@24c; gathered brown and mixed colors, 19½@22½c; duck eggs, State and near by, Indian runner, 24c; Baltimore, selected, 20@23c; Western, 19@20c; Tennessee and other good Southern, 18@20c; European eggs, fresh, 120-dozen cases, fair to good, 19c.

RESORTS.

NEW YORK—Long Island

$7 Special Week End Rates Saturday Dinner to Mon. after B'fast
Room and Meals
Two persons in one room, $12.
At Brighton Beach, N. Y. Ocean Parkway
Reisenweber's
HOTEL SHELBURNE
A delightful all-year-round resort
American & European Plan.
20 minutes from the heart of New York. 200 rooms, 75 private baths. Every convenience and comfort. Running water in rooms. Sun Parlor. Frequent social diversions. Dancing.
$30 up per week for 2 persons, AMERICAN PLAN
ROOM & MEALS
Special Terms to Families.
$10 up per week, European Plan. $14
Two persons in one room.
Write for Booklet.

MANHATTAN BEACH
"New York's Popular Resort-by-the-Sea"
Half hour by train, hour by auto.
THES DANSANTS Wednesday and Saturday afternoons from 4 to 6 and evening dances under the personal direction of MISS EMILY J. SEMPLE. Special Music for all the modern dances.
ORIENTAL HOTEL
Opens June 15th. European Plan.
ALL SEASHORE ATTRACTIONS. FAMOUS OUTDOOR RESTAURANT. TENNIS, BATHING, FISHING.
Joseph P. Greaves, Mgr.
Booking Office, 243 5th Ave.
FLORIDA EAST COAST HOTEL SYSTEM.
Telephones 9280-9281 Madison Square.

Your Vacation

data will not be complete without the new book, "Long Island and Real Life," giving a list of the best hotels and boarding houses, their rates, as well as numerous pictures showing the character of the country, FREE at ticket offices, 170 B'way., Fifth Av. Building Arcade, and 153 West 125th St., N. Y., or mailed on receipt of 10c. by the Gen'l Pass'r Agent, Room W 374, Pennsylvania Station, N. Y.

Hotel Brighton
LONG BEACH, L. I.
Directly on Boardwalk.
PHONE: LONG BEACH 201.

BE A
LONG BEACH INN-
-MATE
FAMILY RESORT
AMERICAN PLAN
LONG BEACH INN, LONG BEACH, L. I.

Arverne, 101 Storm Av.—Furnished, 11-rooms cottage for rent; overlooking ocean; seen on premises. Katz, 688 Broadway, city.

Physical Culture vacation means health and vigor—costs only $15 weekly. MacLevy, Babylon, L. I.

NEW YORK—Westchester County.

GEDNEY FARM HOTEL
WHITE PLAINS, N. Y.
Situated 300 feet above sea level, 22 miles from New York, fast electric train service. Golf, Tennis, Polo, Salt Water Bathing. Thes Dansants Saturday afternoons from 1 to 5 and evening dances. Swimming pool, billiards, bowling, ballroom, grill. Rates and booklet on request. Under personal direction of J. A. SHERRARD, Proprietor. Telephone White Plains 2800.

Spend the Spring Days in The Westchester Hills.
GOLF, TENNIS, RIDING, DRIVING,

MOTORING, MUSIC, DANCING.
HOTEL GRAMATAN
Lawrence Park, Bronxville, N. Y.

THE MOUNTAIN HOUSE
VALHALLA, WESTCHESTER CO., N. Y.
9th season; 45 min. of 42d St. on Harlem R. R.; 70 acres; park and lawns; 500 ft. elevation; 10 min. from station; capacity 150. Own dairy and vegetable garden; all outdoor and indoor sports; swimming pool; Spring rates $8 and up; reservations rapidly being made for Summer. Bungalows and cottages for rent. Phone 1165 White Plains. Booklet.

NEW YORK—Adirondacks

STAR LAKE INN
STAR LAKE, N. Y.
Altitude 2,000 ft. Accommodates 200. Good boating, fishing; fine scenery; no hay fever; electricity, garage, orchestra, telephone; rooms with bath; all amusements. Booklet. Address until June 26,
J. M. SAYLES, 119 Manning Boulevard, Albany, N. Y.

ADIRONDACKS
LELAND HOUSE
SCHROON LAKE, N. Y.
ROOMS WITH AND WITHOUT BATH. GRILL ROOM. NEW GOLF LINKS.
L. W. & J. A. EMERSON, Proprietors.
Mr. L. E. Burrell, at N. Y. Booking Office, Hotel Astor, B'way & 45th St.

Macadam Roads in Every Direction.
SARANAC INN
COTTAGES AND CAMPS TO RENT.
NEAR SARANAC LAKE, N. Y.
ADIRONDACKS. NOW OPEN.
Music, dancing, golf, tennis, boating, fishing and all Adirondack attractions.
Harrington Mills, Mgr., Upper Saranac, N. Y.
Sanitary Saranac Lake, (Adirondack Mts., N. Y.) Information, Sec. Board of Trade.

NEW YORK—Thousand Islands.

GO TO THE
Adirondack Mountains
OR
THOUSAND ISLANDS
on your vacation. Write us for descriptive folder, maps, hotel list, and fare. Address Travel Bureau, Grand Central Terminal, New York.

NEW YORK—Orange County.

CEDAR CLIFF INN,
MONROE, ORANGE CO., N. Y.
High elevation, ideally situated among the cedars, facing beautiful Round Island Lake. Modern; electric lights; garage; music, dancing, boating, golf, tennis, etc. Excellent cuisine. Booklet. Opens June 25th. Cottage for rent.
BERKELEY & DAVIS, Mgrs. Prince George Hotel, N. Y. Tel. 3600 Madison Square.

RESORTS.

NEW YORK—Ulster County.

Spend the Summer in the Clouds
2,000 Ft. Elevation. 100 miles from city.
CRAGSMOOR INN
High-class mountain inn, 100 miles from city; large, private park, broad verandas; suites with private baths and sleeping porches; guaranteed milk; ABSOLUTELY NO CANNED FOODS; all amusements; references required. Rates from $18 upward.
Now Open. Address
R. D. Comptey, Cragsmoor, N. Y.

RESORTS.

Nature Gave the Scenery
The Canadian Pacific Comfort
First—by building the world's greatest transportation system—the Canadian Pacific right through the heart of the Canadian Rockies where the magnificent scenery—
Fifty Switzerlands in One
may be enjoyed without changing trains, or making side trips.
Second—by building luxurious hotels in the most beautiful spots—where in the intervals of mountain climbing and horseback riding one may enjoy the sulphur water swimming pools, golf, boating and fishing.
Canadian Pacific Standard
None Better
For full information for any contemplated trip, mentioning destination, apply to W. H. SNELL, General Agent, Tourist Department, 458 Broadway, New York City, or 1 Broadway, or International Sleeping Car Co., 281 Fifth Avenue, or Any Railroad or Steamship Agent.

NEW YORK—Catskill Mountains.

Catskill Mountains.
LAKE VIEW HOTEL
Pine Hill, Ulster County, N. Y.
Elevation 1,700.
Newly Built and
Most Modern Hotel in the Catskills.
Rathskeller, Dancing, Orchestra, Boating, Bathing, Fishing.
Rates, $12.50 and up. Booklets.
Management, E. L. STENGER.

Hotel Catskill, Palenville, N. Y. Accommodations for 200. All modern improvements; cuisine unexcelled; amusements, music, dancing, bathing, &c. Booklet. GEORGE T. HERING.

NEW YORK—Dutchess County.

Pine Forest Park, Berkshire Hills.
HEALTHY and Restful.—Two hours Grand Central; private lake; altitude 1,000 feet; simple life; no dust; rooms in cottages and bungalows; modern plumbing; German-American cuisine; boating, bathing, fishing, amusements; moderate rates. Manager, Gerson Stein, (of original Harlem Casino.) Address 545 West 111th. Telephone 92 Morningside.

NEW YORK—Pawling.

NEAREST MOUNTAIN RESORT TO N. Y.
MIZZEN TOP
Hotel and Cottages.
ON CREST OF QUAKER HILL, SOUTHERN BERKSHIRES, PAWLING, N. Y.
OPENS JUNE 25
90 minutes from N. Y. C.; 1,200 feet elevation. A PICTURESQUE NINE-HOLE GOLF COURSE. The best stop on the most direct route from New York to the Berkshires.
W. P. CHASE, Hotel McAlpin Information Bureau.

NEW YORK—Watkins.

THE AMERICAN NAUHEIM
Watkins Glen, on Seneca Lake, N. Y.
In the Heart of the Lake Country.
THE GLEN SPRINGS
A Mineral Springs Health Resort and Hotel. For descriptive booklets and map of Lake Country, address WM. E. LEFFINGWELL, Pres't, Watkins, N. Y.

NEW YORK—Lake Mahopac.

THE THOMPSON HOTEL
LAKE MAHOPAC, N. Y.
Select family hotel. Superior accommodations. Excellent cuisine. Golf, Tennis, &c. Illustrated booklet. Emerson Clark, Prop.

NEW YORK—Dover Plains

PLEASANT VIEW HOUSE.
Dover Plains, N. Y.; two hours Grand Central, Harlem Division; mountains, fishing, driving, gas, bath; 100-acre farm; excellent table; $8 and $9; circulars. Kayser, Proprietor.

NEW YORK—Sullivan County.

SEVEN ACRES, Sullivan County, N. Y. Opens June 18th. Enlarged; all improvements; open fireplaces; 1,000 ft. covered piazza; grounds bordering on Shawangunk Kill; boating, fishing; appointments and surroundings of a refined Summer home; exclusive patronage; booklet. Mrs. J. A. Lockwood, Bloomingburg.

NEW YORK—Stamford.

STAMFORD NEW YORK
See List of Hotels in Sunday's papers.

NEW JERSEY.

THE NEW JERSEY TOUR.
500 miles of the finest roads along the seacoast, through pines and sunny plantations.

NEW JERSEY.—Pine Beach.

The Last Word in Modern Resort Hoteldom, Midway Between New York and Atlantic City. Willard Wilson.
PINE BEACH INN AND HOTEL PINE BEACH, N. J.
OPENS JUNE 27.
For Booklet and full information Apply Hotel Remington, 129 West 40th St. Tel., 3863—Bryant.

THE PLAZA
ON OCEAN FRONT
Every Modern Convenience. American plan, $15 up weekly. European plan, $1.50 a day up.
Capacity 200. Booklet. J. KELSEY.

NEW JERSEY—Atlantic City.

ROYAL PALACE HOTEL and COTTAGES CO.
on the Beach Atlantic City, N.J.
OPEN ALL THE YEAR. CAPACITY 500.
INDOOR SEAWATER SWIMMING POOL.
NEW ARBOR DANSANT.
AFTERNOON and EVENING DANCING, DIRECTED BY HARRY SPENCER STUBBS
Bookings now being made for Summer.

Hotel Dennis
ATLANTIC CITY, N. J.
Situated directly on the ocean front, with a view of the Beach and Boardwalk from all public lobbies and many guest rooms. American Plan. Capacity 800. Always Open.
WALTER J. BUZBY.

ALAMAC HOTEL
Ocean front, in the heart of Atlantic City. Absolutely fireproof. Family and Transient. American and European Plans. Hot and cold sea water baths. Capacity 400. Grill; orchestra; dancing; garage. MACK LATZ & CO. Conducting Alamac Ocean Pier, with private pavilion for use of guests.

OSTEND
Entire block of beach front, ocean view from all rooms; capacity 500. Every appointment and comfort; fresh and sea water baths, etc.; excellence in cuisine and service; orchestra and social features; auto meets trains. Direction of owners. J. C. GOSSLER, Manager.

HOTEL RUDOLF
On the ocean front. Sea and fresh water baths; running water in rooms. Orchestra and afternoon and evening dancing. Reservations now being made for Summer.
NEW HOTEL MERION.
Fireproof. Vermont Ave. Close to beach and attractions. A high-class modern hotel with every appointment and comfort. Superior table and service. Special early season rates. CHAS. B. PRETTYMAN, Owner and Prop.

Marlborough-Blenheim
ATLANTIC CITY, N. J.
JOSIAH WHITE & SONS COMPANY.

NEW JERSEY—Asbury Park.

New Monterey
NORTH ASBURY PARK, N.J.
WILL OPEN JUNE 27th
Booking representative now in attendance
HOT and COLD SEAWATER BATHS
Long Distance Telephones.
SURF BATHING. SAILING. FISHING. GARAGE.
Daily Concerts and Dancing.
S. Q. Dennis, Asst. Manager. Frank L. Shute, Manager.

NEW JERSEY—East Orange.

Elmwood Hotel
43-45 So. Walnut St., EAST ORANGE,
35 minutes from Broadway, will give you room with private bath and first-class board, for two people, $15.00 to $20.00; for one, $10.00 to $15.00. Call or 'phone 2085 Orange.

PENNSYLVANIA—Delaware Water Gap.

The Kittatinny DELAWARE WATER GAP, PA.
Now open. Season May to December. Superior in its appointments, cuisine and service. Special June terms. Write for booklet and motor map. Motorists accepted same terms as other guests. CHAS. H. WHITE, owner and proprietor.

PENNSYLVANIA—Mount Pocono.

MOUNT PLEASANT HOUSE
MOUNT POCONO, PENNA.
Enlarged, modernized. Private baths, bells, gas, orchestra, garage, saddle horses. All amusements. Now open. Booklet. Cresco station, Lack. R. R. W. J. & M. D. PRICE.

PENNSYLVANIA—Canadensis.

NEW SPRUCE CABIN INN. Where you can catch trout. Greatly enlarged; rooms en suite with bath. Garage, saddle horses. All amusements. Now open. Booklet. Cresco station, Lack. R. R. W. J. & M. D. PRICE.

PENNSYLVANIA—Stroudsburg.

"BERWICK INN."
Elevated, modern; trolley to entrance; farm connected. Garage. Booklet.
P. C. BUCKLEY.

RESORTS.

NEW ENGLAND.

Maine Lakes and Woods
If you want to be made over inside and out, come down into the Maine woods.
Camp on the banks of wild lakes that are almost forgotten by the outside world.
Take canoe trips of hundreds of miles thro' virgin wilderness.
Eat and sleep and fish and play in the REAL open.
Do you more good in two weeks than any ordinary two months' vacation. Expense is small.
Send for free booklets, "Maine Lakes and Woods" and "Down the Allagash."
Write or call Vacation Bureau
171 Broadway, Room 211, New York, N. Y.
NEW YORK, NEW HAVEN & HARTFORD R. R.
BOSTON & MAINE R. R. MAINE CENTRAL R. R.

NEW ENGLAND—Maine.

New
MOUNT KINEO HOUSE
Moosehead Lake, Maine.
Cottages and Bungalows to rent, fully furnished, $400 and up. Kineo Annex now open. Hotel opens June 27. Golf, Tennis, Boating, Sailing, Canoeing, Fishing. Daily Parlor, Sleeping and Dining Car Service Boston and New York to Kineo. Send for Booklet.
Ricker Hotel Company, 1180 Broadway.

Passaconaway Inn
York Cliffs Maine
Directly on the ocean. Every charm of a cool, picturesque Summer resort. Bathing, Tennis, Boating, Fishing, Tea Garden. Excellent Orchestra. Wonderful Ocean and Sunset Views. Miles of Fragrant Pines. Cottages For Rent.
W. H. TORREY, Mgr.
OPENS JUNE 27.

The SamOset BY THE SEA
ROCKLAND BREAKWATER, ME.
Open June 25 to Sept. 9.
Bathing, Sailing, Motoring, Golf, Tennis, Riding, Music & Dancing. Booklet on request. Rieker Hotel Co., 1180 B'way, N. Y.

OTTAWA HOUSE
Cushings Island, Portland Hbr., Me.
Most exclusive spot in Maine; no boys; no autos. Dancing, boating, bathing. Excellent cuisine. Booklet and rates on application. Early reservations suggested. Cottages to Rent. Address E. W. BOYCE CO.

MARSHALL HOUSE
YORK HARBOR, MAINE.
ON MAINE COAST. OPEN JUNE 25.
All modern improvements, including elevator. Long distance 'phone in every room. Private baths, bathing, golf, garage. E. S. MARSHALL, Prop.

YORK HARBOR, MAINE.
HOTEL ALBRACCA SUPERB VIEW OF ATLANTIC OCEAN.
Seashore and country combined. Garage. Booklet and terms on request. BAKER & BAKER.

POLAND SPRING, MAINE
POLAND SPRING HOUSE, Open June 1 to Oct. 15. MANOOG HOUSE, Open all year. N. Y. Office, 1180 B'way. Tel. Mad. Sq. 4748.

Dirigo House, Long Island, Casco Bay, Me
MRS. J. PERRY, Prop. Booklet.

NEW ENGLAND—New Hampshire.

WHITE MOUNTAINS
NEW PROFILE HOUSE
TWENTY COTTAGES. OPEN JULY 1ST.
Catering to those who wish a Summer Home in a resort favored with a clientele of the highest order. ON IDEAL TOUR. Fine Garage. Golf, Tennis, Boating, Fishing.
C. H. GREENLEAF, Pres.
Booking Office in Charge E. B. RICH, 1180 Broadway, New York. Tel. Madison Sq. 4748.

Attractive Cottage to Rent
NEW PROFILE HOUSE
WHITE MOUNTAINS, N. H.
Non-housekeeping; meals taken in the hotel. Fully furnished. References required. For particulars inquire E. B. RICH, 1180 Broadway, N. Y. Phone Mad. Sq. 4748.

INTERVALE HOUSE
INTERVALE, N. H. OPEN JUNE 20.
WHITE MOUNTAINS
High altitude, invigorating air. Fine wooded walks and drives. Illustrated booklet.
HERBERT N. MUDGETT, PROP.

MOUNT MADISON HOUSE,
White Mountains. GORHAM, N. H.
Modern, up-to-date. 100 rooms. 50 rooms en suite, with bath. Automobile garage and repair shop. Experienced chauffeurs employed. Tennis courts. Alpine spring water, 16 miles from Mount Washington. Booklets on application. C. T. CHANDLER, Prop.

BRETTON WOODS
WHITE MOUNTAINS, N. H.
The Mount Pleasant Hotel, June 15 to Oct. 1.
The Mount Washington Open July 8 to Sept. 20.
D. J. TRUDEAU, Mgr.
NEW YORK OFFICE—245 5TH AV.

LAKE WINNIPESAUKEE
LAKESIDE HOUSE, Weirs, N. H.
Private baths, GARAGE, BOOKLET.
EDWIN T. MILTON, Prop.

AMID 4 LAKES
Abounding in salmon, bass, trout, etc., is the OUTLOOK, George Mills, N. H., at the head of Lake Sunapee. Have you got home farm, dairy, hennery, etc., with good rooms, good view, good table, good everybody and good everything. Geo. H. Gould, Prop.

SUMMER CAMPS.

Camp Red Cloud
SILVER LAKE, SUSQUEHANNA CO., PA.
A Summer camp for boys, in a magnificent 800 acre tract, including a beautiful lake surrounded by vast primeval forests. Altitude, 1,800 feet. Chief Counsellors: Mr. Henry A. Martine, Yale, 1913; Mr. Oliver J. Hart, Dickinson, 1913. Complete Counselor staff. Two hours' Pullman ride from New York. Address Camp Red Cloud, New Lebanon, Columbia Co., N. Y.

NEW ENGLAND—Massachusetts.

HP
"On the Edge of the Ocean"
HOTEL
PRESTON
and Cottages
Beach Bluff, Mass.
Located in private grounds on a bluff overlooking the Atlantic. Hotel Preston presents a combination of seashore and country scenery unequaled and provides you a charming Summer home with most modern hotel equipment, including long distance telephone in each Apartment. One of the most exclusive of New England Hotels. Every Summer pastime. An orchestra of Symphony Soloists. Famous Motor Roads. Personal management of J. A. SHERRARD, Proprietor.

THE IRVING HOUSE
DALTON, MASS.
Pleasantly situated amid the famous Berkshire Hills, 5 hours from Grand Central Station, N. Y.; 1,197 feet above sea level. Beautiful Scenic Views. Charming Drives. Expansive Lawns. Stately Old Elms. Modern Equipment. Pure Mountain Spring Water. Good Rooms. Good Food. Homelike, restful. Moderate Rates.
W. H. MacINNIS, Mgr.

Straitsmouth Inn,
ROCKPORT, MASS.
OPEN MAY 28. Directly on the rocks at the extreme end of Cape Ann. Every room has an ocean view. Always cool. Suites with private bath. For rates and particulars address E. S. WILKINSON, Prop.

GREY HOUSE, LENOX, MASS.
A delightfully restful, beautifully home. In center of villas. Surrounded by lawn. Ample piazza. Attractive living rooms. Pleasant bedrooms, many with baths. Accommodations by reservation.
GEORGE R. BULL.

NEW ENGLAND—Rhode Island.

New Watch Hill House
Also THE COLONIAL
Watch Hill, R. I., A. E. Dick
MOST PERFECT SEASHORE RESORT.
EVERY ROOM WITH WATER VIEW.
Open early in June; always cool; no flies or mosquitoes. Surf and still water bathing. Modern Sanitary Asbestos Coils. Golf. Select new feathers. White service throughout. New York office, 1,180 Broadway, at 32d St. and 5th Av.

Quaint Cape Cod
Here you'll find vacation life that you've longed for—a rare combination of the joys of
Shore and Country
Every seaside sport—perfect bathing, fresh and salt water fishing, cruising about the bays. Motoring, golf and tennis.
A Grand Place for Children
For Illustrated Booklet
"Quaint Cape Cod" or "Buzzards Bay"
Write or call at Vacation Bureau, Desk A, 171 Broadway, New York
New York, New Haven & Hartford Railroad

NEW ENGLAND—Connecticut.

Ye Olde Greenwich Inn
SOUND BEACH, CONN.
RIGHT ON THE WATER. NOW OPEN.
A most desirable and accessible resort for nice people. Trolley from station to Inn; 50 minutes from New York; frequent trains; Golf—Tennis—Bathing. Delightful Ballroom, Excellent Orchestra.
WM. F. INGOLD, Manager.
18 West 30th St. 'Phone, 2606 Mad. Sq.

SOUTHFIELD POINT CLUB
STAMFORD, CONN.
Opens first time June 20. Designed for an exclusive patronage. A new house with every modern convenience. 5 minutes by trolley to station, 50 minutes to N. Y. Directly on the water, with white sandy beach. Golf, tennis; excellent boating. Garage. W. B. Stubbs, Norece Hall, 114 West 79th St. Tel. 7140 Schuyler.

THE GRISWOLD
EASTERN POINT, NEW LONDON, CT.
Finest Summer Resort Hotel in America.
2½ hours from New York or Boston. Open June 9 to Sept. 15. H. D. SAXTON, Mgr. Also the Bellevier, Bellevue Heights, Fla.

Among the Blue Hills of Connecticut; high elevation; excellent table; own farm products. Address for particulars, Cedar Crest Farms, Tolland, Conn.

NEW ENGLAND—Vermont.

Equinox House
MANCHESTER, VERMONT.
OPEN JUNE 15 TO OCT. 15.
New York Office, "THE LORRAINE."
8th Avenue and 45th Street.

500 IDEAL SUMMER RESORTS.
112-Page Illustrated Brochure with information regarding 500 Summer Resorts in Vermont and shores Lake Champlain, with hotel, farm and village home accommodations, sent on receipt of 4c. stamps for mailing. Address Summer Homes, No. 18, 385 Broadway, New York.

Vermont, the Green Mountains, and Lake Champlain are ideal Vacation Lands; 2-cent stamp will bring you fully illustrated booklet, containing complete information and listing Camps, Hotels, Farms, and Boarding Houses. Write today. Address G. E. P. A. Rutland R. R., 1,216 Broadway, N. Y.

The Dorms 26 Acre Grounds. In Green Mts.
Shade, sports, good table. New R. R. and trolley, 100 guests. Modern improvements. $8 to $10. Booklet. Poultney, Vt.

CANADA.

Royal Muskoka Hotel, Muskoka Lakes, Canada
Rest, comfort and beautiful surroundings in the heart of Ontario's magnificent lake and pine-clad island region — Muskoka. Over night from New York. Opens June 27. Golf, tennis, boating, fishing; DANCING. How to get there, rates, etc., from F. A. Lanier, Mgr., 1180 Broadway, N. Y.

REFEREES' NOTICES.

SUPREME COURT, COUNTY OF NEW York.—LOUIS LOWENSTEIN and others, as Trustees, &c., Plaintiffs, against SCHNELL REALTY COMPANY and others, Defendants.

In pursuance of a judgment of foreclosure and sale, duly made and entered in the above-entitled action, and bearing date the 29th day of May, 1914, I, the undersigned, the referee in said judgment named, will sell at public auction, at the Exchange Salesroom, Nos. 14-16 Vesey Street, in the Borough of Manhattan, City of New York, on the 25th day of June, 1914, at 12 o'clock noon on that day, by M. Morgenthau, Jr., Co., Auctioneers, the premises directed by said judgment to be sold, and therein described as follows:

All that certain lot, piece or parcel of land situate, lying and being in the Borough of Manhattan, of the City of New York, bounded and described as follows:

Beginning at a point on the westerly side of Chrystie Street, distant eighty-six feet ten inches northerly from the corner formed by the intersection of the northerly side of Stanton Street with the westerly side of Chrystie Street; running thence northerly along the westerly side of Chrystie Street twenty-eight feet ten inches; thence westerly parallel with Stanton Street, and part of the distance through a party wall one hundred feet; thence southerly parallel with Chrystie Street fifteen feet eight inches; thence southeasterly twenty-five feet ten inches; thence northeasterly one foot inch; thence southeasterly thirty-four feet six inches; thence northeasterly three feet two inches; thence southeasterly forty-one feet four inches to Chrystie Street, at the point or place of beginning, said premises being now known as Number Two hundred and thirteen Chrystie Street; subject to encroachments by the fences, if any.

Dated New York, June 2nd, 1914.
CHARLES PUTZEL, Referee.
HOADLY, LAUTERBACH & JOHNSON, Attorneys for Plaintiffs, No. 32 William Street, Borough of Manhattan, New York City.

The following is a diagram of the property to be sold; its street number is 213 Chrystie Street:

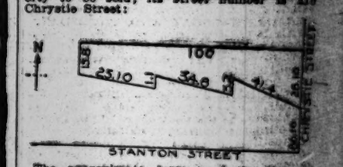

The approximate amount of the lien or charge, to satisfy which the above-described property is to be sold, is Twenty-six thousand two hundred ninety-one 67-100 dollars ($26,291.67), with interest thereon from the 27th day of April, 1914, together with the costs and allowances amounting to Three hundred sixty 75-100 dollars ($360.75), with interest from May 29th, 1914, together with the expenses of the sale. The approximate amount of the taxes, assessments and water rates, or other liens, which are to be allowed to the purchaser out of the purchase money, or paid by the Referee, is about Six hundred dollars ($600) and interest.

Dated New York, June 2d, 1914.
CHARLES PUTZEL, Referee.

SUPREME COURT, COUNTY OF NEW York.—CHARLES J. TONER, plaintiff, against THOMAS F. TONER and others, defendants.

In pursuance of an interlocutory judgment of partition and sale, duly made and entered in the above-entitled action, and bearing date the 18th day of May, 1914, I, the undersigned, the referee in said judgment named, will sell at public auction at the Exchange Salesroom, Nos. 14-16 Vesey Street, in the Borough of Manhattan, City of New York, on the 10th day of June, 1914, at 12 o'clock, noon, on that day, by Joseph P. Day, auctioneer, the premises directed by said judgment to be sold and therein described as follows:

All that certain lot, piece or parcel of land, with the buildings and improvements thereon, situate, lying and being on the southerly side of Thirty-fourth Street, in the City of New York, bounded and described as follows: Beginning at a point on the southerly side of Thirty-fourth Street, distant one hundred and twenty-five feet westerly from the southwesterly corner of Thirty-fourth Street and Tenth Avenue, running thence (1) westerly along said southerly side of Thirty-fourth Street twenty feet; thence (2) southerly and parallel with Tenth Avenue ninety-eight feet and nine inches; thence (3) easterly and parallel with Thirty-fourth Street twenty feet, and thence (4) northerly and again parallel with Tenth Avenue ninety-eight feet and nine inches to the point or place of beginning, be the said several dimensions more or less, which said premises are known as Number 508 West Thirty-fourth Street, in the Borough of Manhattan and City of New York.

Dated New York, May 18th, 1914.
PERCIVAL H. GREGORY, Referee.
PETER EAGAN, No. 309 Broadway, Manhattan, New York City, Attorney for Plaintiff.
GRENVILLE B. WINTHROP, Esq., Guardian ad Litem for Infant Defendants Thomas F. Toner and Charles Madden, No. 8 Wall Street, Manhattan, New York City.

The following is a diagram of the property to be sold; its street number is 508 West 34th Street:

THE WEATHER.

WASHINGTON, June 9.—Warm weather continues throughout the interior districts east of the Rocky Mountains, with temperatures generally above 90 degrees, except in the eastern lower lake region and the Northwest. At Springfield, Ill., the maximum temperature Tuesday was 100 degrees, only one degree lower than the high record of June 9, 1911.

In New England and the Middle Atlantic States temperatures were quite low, owing to the continuance of the high area over the ocean, while in the Far West they have risen somewhat and are now about normal.

There were scattered thunder showers in the Missouri Valley and the Northwest, principally during Monday night, and also between Southern New Jersey and Eastern North Carolina. There were other thunder showers Tuesday in South Carolina, Georgia, and Alabama.

It will be warmer Wednesday in New England and the Middle Atlantic States, and continue warm Thursday.

In the interior and in the South, as far west as the Rocky Mountains, high temperatures will continue Wednesday and Thursday, except in the Northwest, where they will be more moderate.

Temperatures west of the Rockies will be seasonable.

There will be no percipitation of consequence except, probably, some scatered showers in the Southwest Wednesday.

Winds along the North and Middle Atlantic Coasts Wednesday and Thursday will be moderate south; South Atlantic Coast, moderate east.

FORECASTS—TODAY AND THURSDAY.

Eastern and Western New York, New Jersey, New England, and Eastern Pennsylvania—Fair and warmer Wednesday; Thursday, fair.

The temperature record for the twenty-four hours ended at midnight, taken from the thermometer at the local office of the United States Weather Bureau, is as follows:

1913.	1914.		1913.	1914.
3 A. M.	47	58	4 P. M.	59	62
6 A. M.	47	58	6 P. M.	80	57
9 A. M.	53	63	9 P. M.	56	66
12 M.	53	64	11 P. M.	54	57

This thermometer is 414 feet above the street level. The average temperature yesterday was 62; for the corresponding date last year it was 54; average on the corresponding date for the last thirty-three years, 67.

The temperature at 8 A. M. yesterday was 60, at 8 P. M. it was 57. Maximum temperature 67 degrees at 11 A. M., minimum 56 degrees at 7:30 P. M. Humidity 65 per cent. at 8 A. M., 56 per cent. at 8 P. M.

The barometer at 8 A. M. yesterday registered 30.26 inches, at 8 P. M. it stood at 30.18 inches.

FIRE RECORD.

A. M.

12:25—434 W. 42 St.; A. M. Aib..... Loss.
12:45—2,193 Bway; Sylph Corset Co..Slight
1:00—251 E. 110 St.; Markowitz..Not given
2:10—1,428 5 Av.; Paris Art Mfg. Co.. Not given
6:25—2,316 Belmont Av.; Mick Gheghi.. $50
7:45—142 W. 62 St.; Thos. Balona....Slight
7:58—406-408 W. 45 St.; Interboro News Co.....Slight
9:40—Pt. of Wall St. & E. R. River; not given.....None
9:45—806 6 St.; Henry Friedman.....Slight
11:55—858 W. 42 St.; Jos. Dowd.....Slight
P. M.
12:10—800 W. 116 St.; Isidor Dillon....Slight
12:40—188 St. & Lenox Av.; Dept. S. C..None
1:48—780 Riverside Drive; Mrs. Ilkins.Slight
3:35—27 St. Mark's Pl.; Harry Rubenstein.....$50
3:50—332 E. 114 St.; David Weinstein....$25
5:35—171 2 St.; M. Nonug.....Slight
6:35—501 E. 117 St.; Antonio Cailo..Slight
9:30—1,000 St. & Mt. Pleasant Av.; Identified.....Slight
10:00—2,151 5 Av.; Jno. Hines.....Slight
10:30—1,657 Bathgate Av.; Jos. Martolis.. Slight
10:55—225 Madison St.; M. Guisberg...Slight

POLICE AND FIRE NEWS.

Police Department.

Retired: Patrol. W. B. O'Malley, 61, at $700 a yr., appointed May 18, 1892; Jas. Bolton, 145, at $700 a yr., appointed March 14, 1893; Daniel Darby, 149, at $700 a yr., appointed Oct. 5, 1893.

Reinstatement as Patrol., (first grade)—W. K. Bierman.

Transfers—Patrol. J. S. Armstrong, 1 Insp. Dist., to Det. Div., designated as Act. Det. Serg. second grade. From commaids indicated to Health Squad: M. J. Higgins, 33; J. F. O'Keeffe, 69; Emil Carbonell, 77; J. F. Harrington, 154; J. A. Kruger, 171; Jas. Mannix, 187; F. Hickey, 74; F. F. Hoffmeister, 45; F. F. Hickey, 74; F. F. Hoffman, 81; G. N. Yenzer, 281; J. B. Barry, 282. B. From Health Squad to commands indicated: P. J. Reynolds, 33; Bartholomew Whitty, 173; Richard Walsh, 275; D. Smith, C. O.; Thomas Raywood, C. O.; Owen McCaffrey, 173; William Carroll, 173; C. F. Vigotty, 278; C. A. Flanagan, C. O.; James Fitzpatrick, C. O.

Assignments—Patrol. W. K. Bierman, to 85. To motor cycle duty in Health Squad: M. J. Higgins, J. F. Harrington, J. F. O'Keeffe, G. N. Yenzer, A. F. Hickey, J. F. Hoffmeister, Emil Carbonell, Act. Det. Serg., (second grade); J. S. Armstrong, to 2, duty in Dist. Atty's office, New York.

Temporary assignments: Act. Det. Sergt. (first grade) Isabella Goodwin, Det. Div., to Com'r's office, for 10 days; Act. Det. Sergt. (second grade) A. C. Landvoe, Det. Div., to Dist. Atty's office, New York, for 5 days; Insp. T. W. McCauley, 42, to Com'r's office, for 30 days; Patrol. C. J. Doody, 26 Dist., Canavan, 39, and John Hines, 159, t 4 Insp. Dist., for 10 days; Jos. Caraniolo and Pasqual Damano, 26; T. J. Cantwell, 28, and L. John Child, 146, to Com'r's office, for 30 days; George Prigge, 63, and George Downey, 35, to Com'r's office, for 30 days; G. M. Bliaffer, 278, to 12 Insp. Dist., for 10 days; to Det. Div., J. F. Rotchford, 21, and F. W. Miller, 10 days, detailed to Dist. Atty's office, New York; W. C. Franke, 39, for 5 days, detailed to Dist. Atty's office, Queens; J. L. Massie, Jr., 65; Matthew Murray and J. P. Hughes, 276; C. H. Eason, 149; T. J. Weber, 165, and J. Melton, 166, for 10 days; J. J. Canfield, Jr., School for Recruits, to Com'r's office, for 10 days.

Discontinued: Patrol. J. S. Armstrong, 1 Insp. Dist., as clerical duty. To bicycle duty in prects. indicated: M. J. Higgins, 33; J. F. O'Keeffe, 69; A. F. Hukey, 74; F. F. Hoffmann, 281, and S. W. Yenzer, 28.

Advancements—To $1,150 grade: W. F. Cox, 26; Wm. Furst, 26; C. H. Kane, 26; C. J. McMahon, 36; Ezra Tesler, 38; C. J. Zeller, 38; C. E. Canehan, 38; E. H. Lehmann, 37; J. W. Ray, 37; H. J. F. Lussen, 38; W. J. Hussey, 38; C. P. Brohm, 61; Felix Taggert, 66; J. J. Conway, 66; J. W. Charlton, 81; C. W. Oehler, 145; J. F. Stender, 146; C. W. Fields, 151; G. J. Salg, 153; James Beatty, 155; W. F. Meybeck, 157; F. H. Crane, 160; E. C. Meyer, 163; Robert Frost, 163; J. J. McLaughlin, 165; John Reis, 166; Sabbath Castrello, 169; G. T. McNulty, 172; H. D. C. Weber, 278; Fred Wangerman, 282; J. J. Fogt, 290; P. J. Flynn, C. O.; W. C. Behrens, Traf. E.; G. T. Levitt, Traf. and Marine; J. T. Collins, 36; Henry Prelloehn, 36; J. Higginson, 36; Louis Rafsky, 36; F. Wassung, 36; J. L. Wynne, 36; J. F. Lacey, 37; M. G. MacClelland, 37; J. T. Gough, 38; Henry Mauderer, 38; J. L. Wendel, 42; Morimer Burdley, 45; J. T. Keogh, 47; C. H. Russell, 51; Albert Anderson, 81; S. E. Blythe, 145; R. W. Dugan, 150; J. F. O'Leary, 151; P. F. Horan, 155; J. C. Wheat, 157; E. J. Beckman, 158; H. H. Wagner, 161; Michael Koenig, 163; J. J. Fox, 164; J. V. Riordan, 165; J. S. Perfors, 168; S. E. Thompson, 171; T. P. Brennan, 275; M. J. Brennan, 279; Isaak Mindheim, 282; Lipman Moses, D. D.; J. Gilroy, Traf. C; M. F. McLaughlin, Traf. E.

Appointed as Special Patrol.—J. F. von Muegge, with the Metropolitan Electric Protective Company.

Amendment—So much of Paragraph 2, S. O. 134, c. s., as relates to the transfer of mounted patrol, with horses and equipments, is amended to read: From 79 Prect. to prects. indicated.

Fire Department.

Leave of Absence, No Pay: F. M. Crosby, Rhod Is., 6 days; N. F. George, H. & L. 24, 12 hrs.; Arthur Braconnier, Eng. 223, 12 hrs.; Jos. Hurley, H. & L. 24, 24 hrs.; H. F. A. Lange, H. & L. 151, 12 hours.

Resigned—William Seymour, Eng. 280, lost badge, $5.

To report at 7th Reg. Armory at 10 A. M. June 11 for practice: C. W. Roe, Jr., Eng. 33; Peter Foote, Eng. 18; E. J. Donovan, Eng. 28; Ralph Bornholz, Eng. 36; J. J. D'Asevedo, Eng. 56; W. Clancy, Eng. 76; E. A. Dammeyer, Eng. 92; W. F. Gallagher, Eng. 219; P. J. Metzger, Jr., Eng. 213; W. J. Hickey, Eng. 214; Charles Charous, Eng. 231; T. S. Richards, Eng. 227; F. Ergensinger, Eng. 237; Frank Munn, Eng. 244; C. F. Widmer, Jr., Eng. 250; Jr., Chatteway, Eng. 271; Herman Brenner, Eng. 288; E. A. Woodley, Eng. 287; Ernest Bernsen, H. & L. 11; E. S. Clements, H. & L. 35; J. A. Unrath, H. & L. 40; A. T. Cole, H. & L. 107; Peter Burnett, H. & L. 108; Joseph Miller, (Mo. 8.) H. & L. 115; W. H. Breuer, H. & L. 125; N. J. Bruno, H. & L. 128; Geo. Olsen, H. & L. 128; A. J. Muir, H. & L. 137; C. G. Brown, H. L. 137; J. J. O'Keefe, H. & L. 147; Jos. Stack, H. & L. 148.

Transpacific Mails.

These mails close at 6:30 P. M.

Hawaii (via San Francisco)—Matsonia.....June 12
Hawaii, Japan, Korea, and China (via San Francisco)—Korea .....June 15
Hawaii, Japan, Korea, China, and Philippine Islands (via San Francisco)—Chryo Maru.....June 18
Hawaii and China (especially addressed only) (via Seattle)—Tacoma Maru.....June 18
Hawaii (via San Francisco)—Sierra..June 18
Marquesas, Cook Islands, New Zealand, and Australia (except West) (via San Francisco) — Willamette.....June 19
Japan, Korea, China, and Philippine Islands (via Vancouver, B. C.)—Empress of Asia.....June 20

For Latest Shipping See Page 9.

SHIPPING AND MAILS.

Miniature Almanac for Today.

Sun rises..4:28|Sun sets..7:29|Moon rises..10:20

THE TIDES.

	High Water. A.M.	P.M.	Low Water. A.M.	P.M.
Sandy Hook	9:21	9:36	3:07	3:14
Governors Island	9:44	9:52	3:42	3:49
Hell Gate	11:34	11:42	5:22	5:29

Arrived—Tuesday, June 9.

SS Kronp, Cecilie, Bremen, June 2.
SS Finland, Antwerp, May 30.
SS America, Palermo, May 25.
SS Noordam, Rotterdam, May 30.
SS Martha Washington, Palermo, May 26.
SS Niagara, Havre, May 30.
SS Lodovica, Huelva, May 13.
SS Panama, Cristobal, June 2.
SS San Juan, San Juan, June 3.
SS Tilly Pass, Cienfuegos, May 14.
SS Apache, Jacksonville, June 6.
SS Taunton, Sama, June 4.
SS City of Columbus, Savannah, June 6.
SS Manna Hata, Baltimore, June 7.
SS Alfred Nobel, Faro, May 30.
SS Prinz Ertel Friedrich, Kingston, June 4.

Incoming Steamships.

DUE TODAY.

Oceanic	Southampton	June 3
Yumuri	Manzanillo	May 31
Comanche	Nassau	June 6
President Grant	Hamburg	May 30
Saratoga	Havana	June 7
Antonio Lopez	Cadiz	May 30
El Norte	Galveston	June 4

DUE TOMORROW.

Prinzess Irene	Madeira	June 3
Sant' Anna	Naples	May 29
Marengo	Hull	May 28
Caribbean	Bermuda	June 9
Metapan	Kingston	June 6
Caracas	La Guayra	May 30
Antonio Lopez	Cadiz	May 30
Antilles	New Orleans	June 6
El Sol	Galveston	June 5

DUE FRIDAY.

Mauretania	Liverpool	June 6
Vaterland	Hamburg	June 6
Cedric	Liverpool	June 4
Bolton Castle	Clyde	May 29
City of St. Louis	Savannah	June 9
Arapahoe	Jacksonville	June 9
El Valle	Galveston	June 6

DUE SATURDAY.

Provence	Havre	June 6
New York	Southampton	June 6
Michigan	Antwerp	May 30
Mayaro	Grenada	June 6
Pannonia	Gibraltar	June 3
Nickerie	Paramaribo	June 3

Outgoing Steamships.

SAIL TODAY.

	Mails Close.	Vessels Sail.
Aquitania, Liverpool	6:30 A.M.	10:00 A.M.
Savoie, Havre	8:30 A.M.	12:00 M.
Mascaibo, San Juan	8:30 A.M.	12:00 M.
Bermudian, Bermuda	9:00 A.M.	11:00 A.M.
Santa Marta, Jamaica	9:30 A.M.	12:00 M.
Gunther, Rio Janeiro	12:00 M.	3:00 P.M.
Taormina, Naples	——	11:00 A.M.
Roma, Azores	——	3:00 P.M.
Santiago, Galveston	——	1:00 P.M.
Comus, New Orleans	——	12:00 M.

SAIL TOMORROW.

Saxonia, Madeira	9:30 A.M.	12:00 M.
Antonio Lopez, Vera Cruz	6:30 A.M.	10:00 A.M.
Saramacca, Belize	2:30 P.M.	4:00 P.M.
Gracia, Inagua	1:00 P.M.	4:00 P.M.
Peiria, Hamburg	——	3:00 P.M.
Adriatic, Liverpool	——	12:00 M.
Hellig Olav, Christiansand	——	2:00 P.M.
Apache, Jacksonville	——	1:00 P.M.
Manchioneal, Jamaica	——	10:00 A.M.
Santurce, Arroya	——	12:00 M.
City of Columbus, Savannah	——	3:00 P.M.
El Rio, Galveston	——	12:00 M.

SAIL FRIDAY.

St. Paul, Southampton	6:30 A.M.	10:00 A.M.
Prinz Frederik Hendrik, Haiti	1:30 P.M.	3:00 P.M.
Herminius, Montevideo	10:00 A.M.	12:00 M.
Seguranca, Nassau	12:00 M.	3:00 P.M.

SAIL SATURDAY.

Oceanic, Southampton	9:30 A.M.	12:00 M.
Florida, St. Thomas	7:30 A.M.	10:00 A.M.
Caribbean, Bermuda	8:00 A.M.	10:00 A.M.
Brazos, San Juan	9:00 A.M.	12:00 M.
Kotoma, Vera Cruz	9:00 A.M.	12:00 M.
Calamares, Jamaica	9:00 A.M.	12:00 M.
Saratoga, Havana	10:00 A.M.	1:00 P.M.
Farima, St. Thomas	10:30 A.M.	2:00 P.M.
Byron, Bahia	10:00 A.M.	1:30 P.M.
Prinz Eitel Friedrich, Jamaica	11:00 A.M.	2:00 P.M.
Iroquois, Santo Domingo	12:00 M.	3:00 P.M.
*George Washington, Bremen	——	1:00 A.M.
Niagara, Havre	——	3:00 P.M.
Kursk, Libau	——	2:00 P.M.
Columbia, Glasgow	——	12:00 M.
America, Naples	——	11:00 A.M.
Finland, Antwerp	——	10:00 A.M.
Minnehaha, London	——	10:30 A.M.
San Guglielmo, Naples	——	11:00 A.M.
Nueces, Tampa	——	1:00 P.M.
Huron, Jacksonville	——	1:00 P.M.
Comancha, Galveston	——	1:00 P.M.
Creole, New Orleans	——	12:00 M.
City of St. Louis, Savannah	——	3:00 P.M.
El Sigio, Yucatan	——	12:00 M.

*Mails close 9 P. M. Friday.

SAIL MONDAY.

Panama, Colon	11:30 A.M.	3:00 P.M.

By Marconi Wireless.

SANDY HOOK, N. J., JUNE 9.

SS Oceanic, Southampton to New York, was 450 miles E. at 1:30 P. M.; due 10th, afternoon. White Star Line.

SS Prinzess Irene, Naples to New York, was 490 miles E. at noon; due 11th, forenoon. Nothern German Lloyd.

SS President Grant, Hamburg to New York, was 370 miles E. at 7 A. M.; due 10th, afternoon. Hamburg-American Line.

SCOTLAND LIGHTSHIP.

SS Antilles, New Orleans to New York, was 278 miles S. of Diamond Shoals Lightship at noon.

SS City of St. Louis, Savannah to New York, was of Martin's Industry at noon.

SS Arapahoe, Jacksonville to New York, was 17 miles N. of St. John's Bar at 7 P. M.

SS El Oriente, Galveston to New York, crossed Galveston Bar at 7:35 P. M.

SS L. M. Gutzon, Port Arthur to New York, was 157 miles S. E. of Sabine Bar at noon.

SS Radiant, Baton Rouge to New York, was 55 miles E. of Key West at 8 P. M.

SS El Valle, Galveston to New York, was 41 miles S. of Jupiter at noon.

SS Illinois, Port Arthur to New York, was 47 miles S. of Hatteras at 7 P. M.

SS Caracas, San Juan to New York, was 360 miles S. at 7 P. M.

SS El Sol, Galveston to New York, was 165 miles S. of Diamond Shoals Lightship at 6 P. M.

SS El Norte, Galveston to New York, was 145 miles S. at 7 P. M.

SS Saratoga, Galveston to New York, was 210 miles S. at 7 P. M.

SS Comanche, Galveston to New York, was 225 miles S. at 7 P. M.

SS Florizel, Halifax to New York, was 50 miles E. at 5 P. M.

Foreign Ports.

Arrived.

SS Ancona, at Naples, June 5.
SS Kaiser Wilhelm II., at Bremen, June 9.
SS Vaderland, at Antwerp, June 9.
SS Ems, at Lisbon, June 5.
SS Uhenfels, at Rangoon, June 5.
SS Tannenfels, at Wellington, June 8.
SS Perugia, at Naples, June 7.
SS Minneapolis, at London, June 8.
SS Royal Prince, at Hongkong, June 7.
SS Indra, at Cebu, June 8.
SS Indrakuala, at Manila, June 8.
SS Kathlamba, at Yokohama, June 8.
SS Lederer, at Suez, June 9.
SS Asiatic Prince, at Santos, June 6.
SS Highland Harris, at Santos, June 6.
SS Tennyson, at Santos, June 9.
SS Roman Prince, at Algoa Bay, June —.

Sailed.

SS Rochambeau, from Havre, June 6.
SS River Orontes, from Smyrna, June 1.
SS Pawnee, from Hamburg, June 5.
SS Virginia, from Bordeaux, June 5.
SS Montrose, from Yokohama, June 6.
SS Boniface, from Pernambuco, June 7.
SS Rotterdam, from Amsterdam, June 7.
SS Wells City, from Dublin, June 8.
SS Caribbean, from Bermuda, June 9.
SS Chalister, from Penang, June 6.
SS Indrashama, from Sabang, June 6.
SS St. Egbert, from Sabang, June 6.
SS Ivernia, from Naples, June 9.
SS Prinz Aug. Wilhelm, from Colon, June 9.

Passed.

SS Batavia, New York for Hamburg, passed Lizard.

Transatlantic Parcel Post Mails.

Great Britain and Ireland—Close at 5 P. M. June 11, per SS St. Paul. Germany—Close at 5 P. M. June 12, per SS George Washington, and at 5 P. M. June 16, per SS Kronprinzessin Cecilie. France—Close at 5 P. M. June 11, per SS St. Paul. Austria—Close at 9:30 A. M. June 11, per SS Saxonia, and at 11:30 A. M. June 17, per SS Martha Washington. Belgium—Close at 5 P. M. June 12, per SS Finland. Greece—Close at 11 P. M. June 11, per SS Athinai; at 12 M. June 15, per SS Patras, and at 5 P. M. June 15, per SS Barcelona. Hungary—Close at 9:30 A. M. June 11, per SS Saxonia. Netherlands—Close at 5 P. M. Jun. 15, per SS Noordam. Sweden and Denmark—Close at 11:30 A. M. June 11, per SS Heilg Olav. Norway—Close at 11:30 A. M. June 11, per SS Hallg Olav, and at 12:30 P. M. June 12, per SS Kristianiafjord. Italy—Close at 5 P. M. June 12, per SS America, and at 5 P. M. June 16, per SS Prinzess Irene.

NORTH GERMAN LLOYD

LONDON—PARIS—BREMEN

George Washington

SAILS SATURDAY, JUNE 13, 1 A. M.

Kronprinzessin Cecilie

SAILS TUESDAY, JUNE 16, 1 A. M

Prinz Friedrich Wilhelm

SAILS SATURDAY, JUNE 27, 10 A. M.

From Bremen Oct. 3 — **S.S. COLUMBUS (New)** — From N.Y. Oct. 17

The North German Lloyd landed more passengers, First Cabin, Second Cabin and Steerage, in the port of New York during 1913 than any other line, repeating its marvellous record of 1912.

OELRICHS & CO., Gen. Agts., 5 Broadway, New York

The Key to Europe

SUMMER CRUISES TOURS & TICKETS

Send for Program Desired

EUROPE Long and short Tours to all parts. Sailings every few days by finest steamships.

CALIFORNIA Grand Canyon, Yellowstone Park, Rockies, etc. Tours leave June 30, July 7, 28.

ROUND THE WORLD 43d Annual Series of Tours de Luxe. The best in travel everywhere.

BERMUDA Short Ocean Tours, with 12, 15 Days. Weekly sailings.

QUEBEC BY SEA via Gulf & Lower St. Lawrence, Saguenay, etc., by S. S. "TRINIDAD." From New York, July 4, 18; Aug. 1, 15.

5 TO 15 DAY TOURS to resorts of State, St. Lawrence and Maritime Provinces.

"TRAVEL WITHOUT TROUBLE" tours pre-arranged and unaccompanied, for individuals, families, and private parties, planned for individual requirements. Anywhere, any time.

THOS. COOK & SON
245 Broadway, 264 Fifth Avenue, 561 Fifth Ave., 2081 Broadway, N. Y.

HOLLAND AMERICA LINE
21-24 State St., N. Y.
Twin-Screw Sailings Tuesday, 11 A. M.
LONDON—PARIS—ROTTERDAM.

*Noordam	June 16	†Rotterdam	June 30
*Ryndam	June 23	†Potsdam	July 7

*Via Boulogne. †Plymouth and Boulogne.

LLOYD ITALIANO
TO ITALY IN 11 DAYS.
Caserta June 30 | Taormina July 22
Rates $65, $70, $75, $80 and up.
C. B. RICHARD & CO., 31 B'way, N. Y.

SAVANNAH LINE For All Points SOUTH.
New York Office, 501 Fifth Avenue.

HUDSON RIVER
DAY LINE
(ALBANY DAY LINE.)
All steamers daily except Sunday. Direct rail connections. Music. Restaurant.
Desbrosses St., 8:40 A. M.; West 42d St., 9 A. M.; West 129th St., 9:20 A. M.; Yonkers, 9:45 A. M. Landing at West Point, Newburgh, Poughkeepsie, Kingston Point, Catskill, Hudson and Albany. All through rail tickets between New York and Albany accepted.
On Saturdays, June 13th and 20th, Str. Albany to West Point, Newburgh and Poughkeepsie, leaving W. 42d St., 10; W. 129th St., 10:20; Yonkers, 10:50 A. M. On return leave Poughkeepsie, 4:30; Newburgh, 5:25, and West Point, 6:10 P. M.

Str. "Mary Powell"
Afternoon boat for West Point, Newburgh, Poughkeepsie, Kingston and way landings, leaves Desbrosses St., 1:45 P. M.; W. 42d St., 2 P. M.; W. 129th St., 2:20 P. M. Daily except Sunday. Ideal outing to West Point, returning by boat or rail, $1.10.

Iron Steamboat Co
CONEY ISLAND
Schedule for WEDNESDAY, JUNE 10TH.
LEAVE WEST 129TH STREET, 9:40, 10:50, 11:30 A. M.; 12:20, 1:15, 2:00, 2:40, 3:30, 4:15, 5:15, 6:30, 7:30, 8:40 P. M.
LEAVE PIER 1, NORTH RIVER, 10:20, 11:15 A. M.; 12:15, 1:15, 2:00, 2:45, 3:30, 4:15, 5:00, 6:00, 7:15, 8:15, 9:30 P. M.
LEAVE STEEPLECHASE PARK, 11:25 A. M.; 12:25, 1:25, 2:25, 3:10, 3:55, 4:55, 5:25, 6:10, 7:10, 8:25, 9:25, 10:40 P. M.
Capitol office, 1431 Broadway, N. Y.

"The Public Be Pleased."
COLONIAL LINE
BOSTON Via Boat and Rail $2.75
PROVIDENCE Boat direct $1.75
Week days and Sundays at 5:30 P. M. from Pier 36, N. R., ft. West Houston St. Berths free. All outside Rooms, $1.00 to $3.00. Wireless Equipment. Uptown Office—Broadway & 23d St. 'Phone Spring 9491.

BAY STATE LINE
$2.50 BOSTON $2.50
Worcester, $2.50; Providence direct, $1.50. STATEROOMS $1.00, $1.50 & $2.00. Daily, including Sunday, 5:30 P. M. from Pier 19, E. R. Phone 3700 Beekman. City Ticket Office, 290 Broadway. Uptown Ticket Office, Broadway and 23d St., N. Y.

"Hudson River by Searchlight."
MANHATTAN LINE
$1.00 To ALBANY
THROUGH TICKETS AND BAGGAGE CHECKED TO ALL POINTS.
Dining Service a la Carte.
Steamers leave daily, Pier 39, North River, foot West Houston St., 5:30 P. M.; West 129th St., 6 P. M. Tel. 9226 Spring.

UP THE HUDSON
*Newburgh, Poughkeepsie, Kingston, Daily exc. Sat. Franklin St. 4 and *5 P. M.; West 129th St., 4:30 and *5:30 P. M. Saturdays, Franklin St. 1:30 and 3 P. M. Sundays Franklin St. 9 A. M.; West 129th St., 9:30 A. M.
CENTRAL HUDSON LINE

HARTFORD LINE
From New Pier 20, East River, foot of Peck Slip, daily except Sunday at 5 P. M. for Connecticut River landings. Write for Summer folder.

Yachts' Trial Races
Steamer Tourist, Battery Pier, 9 A. M. Sharp.

SUMMONSES.

SUPREME COURT, QUEENS COUNTY.—GEORGE FELTEN, plaintiff, against ELIZABETH FELTEN, defendant.—Action for absolute divorce.

To the above-named defendant:

You are hereby summoned to answer the complaint in this action and to serve a copy of your answer on the plaintiff's attorney within twenty days after the service of this summons, exclusive of the day of service, and in case of your failure to appear or answer judgment will be taken against you by default for the relief demanded in the complaint.

Dated May 16th, 1914.

HARRY W. KOUWENHOVEN, Attorney for Plaintiff, office and P. O. address, No. 44 Court Street, Brooklyn, N. Y.

To the defendant, Elizabeth Felten:

The foregoing summons is served upon you by publication, pursuant to an order of Hon. James C. Van Siclen, a Justice of the Supreme Court of the State of New York, dated the 18th day of May, 1914, and filed on that day with the complaint in the office of the Clerk of the County of Queens, at the Queens County Clerk's office, Jamaica, in the Borough and County of Queens, City and State of New York.

Dated May 18th, 1914.

HARRY W. KOUWENHOVEN Attorney for Plaintiff, office and P. O. address, No. 44 Court Street, Brooklyn, N. Y.

ASTRO-AMERICANE
Fast Trip to Naples and Beyond
ALGIERS, ITALY, GREECE, AUSTRIA
Kaiser Franz Joseph I., July 4 Aug. 19 Sep. 23
MARTHA WASHINGTON, June 17, Aug. 5, Sept. 19
SAILINGS SATURDAYS OR WEDNESDAYS 3 P. M.
PHELPS BROS. & CO., G. A., 17 Battery Place, N. Y. EVERY TRIP A TOUR

ANCHOR LINE
Royal Mail Twin-Screw Steamships
From Pier 64, N. R., (Foot W. 24th St.)
GLASGOW via LONDONDERRY
Moville
Columbia, June 13, n'n; Caledonia, June 27, n'n. California, June 20; Tuscania, July 4 n'n.
FIRST CABIN, $70 and $75.
SECOND CABIN, $50 and Upward.
THIRD CLASS, $32.50.
HENDERSON BROTHERS, 21-24 State St.

5 TO 15 DAY TOURS to resorts of State, St. Lawrence and Maritime Provinces.
"TRAVEL WITHOUT TROUBLE" tours pre-arranged and unaccompanied, for individuals, families, and private parties, planned for individual requirements. Anywhere, any time.

THOS. COOK & SON
245 Broadway, 264 Fifth Avenue, 561 Fifth Ave., 2081 Broadway, N. Y.

RUSSIAN AMERICAN LINE
Rotterdam—Paris—London—Berlin
Vienna—Moscow—St. Petersburg.
KURSK June 13 | DWINSK July 4
CZAR June 23 | KURSK July 18
1st Cabin ROTTERDAM, $65 & up; 2d cab., $40.
1st Cabin LIBAU, $75 & up; 2d cab., $40.
A. E. JOHNSON & CO., G.P.A., 37 B'way, N.Y.

$45.00 & UP TO EUROPE
New York to Rotterdam
ONE CLASS CABIN, OUTSIDE ROOMS
Campanello..June 18 | Principello...July 16
Uranium....July 2 | Campanello...July 30
Send for an Interesting Booklet.
Uranium Line, 13 Broadway, New York.

FABRE LINES
The Southern Routes to the Azores, Lisbon, Barcelona, and Marseilles, and to Algiers, Naples, Nice and Marseilles.
Jas. W. Elwell & Co., G.A., 17 State St., N. Y.

CLARK'S ORIENT CRUISE
17th Annual, Feb. 14, SS. Rotterdam.
65 days, $400 up, including shore excursions. Europe and Round World Tours; small groups.
Frank C. Clark, Times Bldg., New York.

FALL RIVER LINE
TO BOSTON $4.00
LV. PIER 14, N. R., ft. Fulton St., N. Y. Daily at 5:30 P. M. Strs. COMMONWEALTH and PRISCILLA. Orchestra on each.
New London (Norwich) Line via New London. Lv. Pier 36, N. R., ft. Houston St., week days only, 5:30 P. M.; Pier 70, E. R., ft. E. 22d St., 6:00 P. M.
New Haven Line. Lv. Pier 28, E. R., ft. Catharine St., week days, 3:45 P. M.; Pier 70, ft. E. 22d St., 5:00 P. M.
Bridgeport Line. Week days. Lv. Pier 28, E. R., ft. of Catharine St., 11 A. M.
Tickets, etc., at 171 Broadway, Transfer Tourist Offices, and at Piers. Phone Cortlandt 5131.
The New England Steamship Co.

ANCHOR LINE
Royal Mail Twin-Screw Steamships
From Pier 64, N. R., (Foot W. 24th St.)
GLASGOW via LONDONDERRY
Moville
Columbia, June 13, n'n; Caledonia, June 27, n'n. California, June 20; Tuscania, July 4 n'n.
FIRST CABIN, $70 and $75.
SECOND CABIN, $50 and Upward.
THIRD CLASS, $32.50.
HENDERSON BROTHERS, 21-24 State St.

Sight-Seeing Yachts
Battery Pier, 10:30, 2:30. Tel. Broad 3372.
TO SEE THE OCEAN, 1:30. RETURN 5.

CATSKILL EVENING LINES
Leave Pier 43, N. R., ft. Christopher St., daily, except Sundays, 6:30 P. M. Phone 1098 Spring.

MOONLIGHT EXCURSIONS
UP THE HUDSON
JUNE 4-5-6-8-9-10
Commodious, comfortable steamer "Adirondack" leaves Pier 32, N. R., foot of Canal Street, 8:00 P. M.; W. 132d St. Pier 8:45 P. M. Due back 11:30 P. M.
Dinner a la carte, beginning at 6 P. M. Music, Dancing. 50c
Phone 9400 Spring, day and night.
"Come on along."

Delightful Afternoon
Excursion to West Point
Steamer Mary Powell
Leave Desbrosses St. 1:45 P. M., W. 42d St. 2 P. M., W. 129th St. 2:20 P. M. Daily except Sunday. Return to New York by boat or rail, $1.10. Orchestra. See Parade, Public Buildings, etc.

YELLOWSTONE PARK TOURS
17 Days and Longer, $140 and up.
FRANK TOURIST CO.
Tel. 4580 Franklin. 396 Broadway, N. Y.

YELLOWSTONE PARK Special Train Tour, 15 Days. Leaves N. Y. July 9th. Rest for Tourists. MARYLAND TOURS, 1326 Broadway

JUNE 16
WORLD'S LARGEST STEAMSHIP
"VATERLAND"
WILL SAIL FOR
PARIS—LONDON—HAMBURG
and regularly thereafter
HAMBURG-AMERICAN LINE
41-45 BROADWAY, NEW YORK
'PHONE 1900 RECTOR

CUNARD
Established 1840.
FASTEST STEAMERS IN THE WORLD.
Liverpool Service
NEXT SAILINGS

AQUITANIA	June 10,	10:00 A.M.
MAURETANIA	June 16,	6:00 P.M.
LUSITANIA	June 23	6:00 P.M.

QUICKEST ROUTE via FISHGUARD for LONDON, PARIS, BERLIN, VIENNA

Aquitania,	July 1	*Carmania,	July 29, 3 PM
Mauretania,	10 A.M. July 7	Lusitania -	Aug. 4
Lusitania -	6 P.M. July 14	Mauretania,	6 P.M. Aug. 11
Aquitania,	6 P.M. July 22	*Laconia	Aug. 19, 3 PM
	10 A.M.	Aquitania,	Aug. 26 10 A.M.

*Calls at Queenstown East Bound.

MEDITERRANEAN—ADRIATIC SERVICE
Madeira, Gibraltar, Genoa, Naples, Patras, Trieste, Fiume. Sailings noon. See itinerary.
SAXONIA....June 11 | IVERNIA..Jy. 1, 4 PM.
PANNONIA...June 20 | CARPATHIA...July. 9

Round the World Trip, $474.85 and up. Special through rate to Egypt, India, China, Japan, Manila, Australia, New Zealand, South Africa, and South America. Independent tours in Europe, etc. Send for booklet Cunard Tours.
REPRESENTATIVES FOR PENINSULAR & ORIENTAL STEAM NAVIGATION COMPANY IN UNITED STATES AND CANADA. FREQUENT SAILINGS FOR INDIA, CHINA, JAPAN, AUSTRALIA. CRUISES NORWEGIAN FJORDS, ETC. JUNE 13TH AND 30TH, JULY 17TH, AUGUST 7TH. ITINERARIES NOW READY.
Piers foot West 14th Street, N. R. Offices, 24 State Street, N. Y., opposite Battery.

BERMUDA
Average Summer Temperature in 1913, 77°
Authorized by Dept. Bermuda Gov't.
Very Low Summer Rates
Sailings Weekly—Tickets Interchangeable.
S. S. Caribbean
Largest steamer in the trade. The Royal Mail Steam Packet Co., Sanderson & Son, Gen. Agts., 22 State St., N. Y. Tel. 2360 Broad.

Twin Screw
S. S. Bermudian
10,618 Tons Displ.

COURT CALENDARS

CASES WILL BE CALLED IN THE ORDER GIVEN BELOW.
(*) This character means reverse or against.

FEDERAL.

DISTRICT COURT—Criminal calendar—Veeder, J.—At 10:30 A. M.
U. S. Petersen.
BANKRUPTCY CALENDAR—Chatfield, J.—At 11 A. M.
In re Reed & Morrill, Inc.
MOTION CALENDAR—Chatfield, J.—At 2 P. M.
Noonsey Paulson Co. / Lesh Val Trans Co / S Hinkley.
Same / Donald.
Same / Samuel.
Brady / So Sh Trac.
Buckler / Phila & Rdg Coal, &c.
Gillman / Seidman.
Lovell-McConnell Mfg Co / Auto Supply Mfg.
Columbia M & S Corp / Bubsam & Horrmann.

Southern District.

DISTRICT COURT—Hough, J.—At 10:30 A. M.—Equity calendar.
Case on—Steitz / Bing. No day calendar.

STATE.

Supreme Court

COURT OF APPEALS DECISIONS.

L. I. R. R. Co., aplt., vs. Mulry et al. Judgment of Appellate Division reversed, and that of Special Term affirmed, with costs to plaintiff in all courts.
Barkenheim, aplt., vs. People; Mason-Henry Press, aplt., vs. Aetna Life Ins. Co.; Reschke vs. Syracuse, Lake Shore & C. R. R., aplt.,; Russell vs. Ernest-Dairy Lunch Co., aplt.; Hallberg vs. N. Y. C. & H. R. R. Judgment affirmed with costs.
In re application of People ex rel. G. Wilson Ball for writ of mandamus against Kennedy, State Treasurer, &c.; in re application of Long Sault Development Co. for writ of mandamus against Kennedy, Treasurer, etc.; People ex rel CNY vs. Dickey, Chairman, et al. and Astor, aplt.; People ex rel Astor, aplt., vs. Dickey, Chairman, etc., and CNY; People ex rel CNY vs. Dickey and Astor, (four cases); Peter Barrett Mfg. Co. vs. Vanronk Impld., aplt. Orders affirmed with costs.
Waldorf Astoria Hotel Co., aplt., vs. CNY, etc.; Hilliard Hotel Co., aplt., vs. same; Hawk & Wetherbee, apits., vs. Gaynor et al., respts. Order affirmed, with costs and questions certified answered in the affirmative.
Mechanics' Bank of B'lyn, aplt., vs. CNY; Rock vs. N. Y. C. & H. R. R., apt.; Paul, Infant, vs. Consolidated Fireworks Co., aplt.; Paul vs. same; Utes vs. Erie R. R. Co., apt. Judgment reversed, new trial granted, costs to abide event.
People vs. Arnstein, impld. aplt.—Order of Appellate Division reversed and judgment of Court of General Sessions affirmed.
Jacobs vs. Monaton Realty Investing Corp'n, aplt.—Order reversed and complaint dismissed with costs in all courts.
People vs. Duffy, aplt.—Judgment of conviction affirmed.
People vs. Gruts, aplt.—Judgment of conviction reversed and new trial ordered.
Unterberg vs. Elder, aplt.—Judgment of Appellate Division reversed and determination of Appellate Term affirmed, with costs in this court and in the Appellate Division to abide event.
Godley, aplt., vs. Crandall & Godley Co. et al.—Judgment and order modified in accordance with opinion and as modified affirmed with costs to plaintiff.
Davenport vs. Palmer, rspt.; Mayne, aplt.—Order of Appellate Division reversed and judgment of Special Term affirmed with costs in all courts.
People vs. Pindar, aplt.—Motion for reargument denied.
Rinehart, recvr., aplt., vs. Hasco Bldg. Co. et al.—Motion for preference and argument denied.
In re Jones, an attorney.—Motion for a stay denied.
Hammerstein, aplt., vs. Equitable Trust Co. of N. Y., aplt.—Motion to amend remittitur granted so as to award costs to each respondent.
Ramapo Mfg. Co. vs. Mapes, aplt.; Coleman vs. McGlenthan, aplt.—Motions to dismiss appeal denied; $10 costs.
People vs. Sternback, aplt.; People, aplt., vs. Cohen.—Motions to dismiss appeal granted and appeal dismissed.
In re application of Federal Union Surety Co. for writ of mandamus, aplt.; Equitable Trust Co. of N. Y. vs. Newman, aplt.—Motions for reargument denied; $10 costs.
Cook, aplt., vs. Conners.—Motion to strike from calendar and dismiss appeal denied. Motion for leave to file new undertaking granted on payment of $10 costs.
Mayer vs. Neinzo, aplt.; same vs. same.—Motion to dismiss appeals granted and appeals dismissed, with costs, and $10 costs of motion in each case.
Saitch vs. Kelley, aplt.—Motion to dismiss appeal denied. Motion to amend notice of appeal granted on payment of $10 costs.
Lohr, aplt., vs. Hedstrom et al.—Motion to withdraw appeal granted.
Reilly, aplt., vs. Steinhart.—Motion for preference and argument during the present month denied; $10 costs.
Varnum, exr., vs. Barrett, Pres't, apit.—Motion for preference. Case placed on preferred calendar under Sec. 791, Subd. 5, Code of Civil Procedure, according to date of issue.
Metzger, aplt., vs. Nova Realty Co., impd. —Motion to advance and argue appeal with No. 10 granted.
U. S. Fidelity & Guaranty Co. vs. Carnegie Trust Co., & ano., aplt.—Motion to advance and argue appeal with No. 10 granted.
Wild, suing aplt., vs. United Surety Co.—Motion for preference denied.
In re Board of Water Supply of CNY, petitioner of Bishop & ano.—Motion to amend remittitur granted so as to award costs in this court only instead of in both courts.
People ex rel. Crowell vs. Connolly as Pres't, aplt.—Motion to extend time sixty days and serve printed papers granted.—Motion to dismiss appeal denied.
Fuigie vs. Bockroth & ano., applts.—Motion requiring respondent's attorney to accept service of undertaking on appeal granted on payment of $10 costs by appellants. Time within which to make and file case on appeal extended to 20 days.
Siebrecht, aplit., vs. Siebrecht, Jr., respt. —Motion to postpone argument to the October session denied.

DAY CALENDAR.

People / Bough.
People / Manghants.
Kelsey Nursery / Fox.
Beauchamp / Excelsior Brick Co.
People / Thompson.
In re Flannery.
Wynkoop / Ludlow Valve.

NEW YORK COUNTY.

Supreme Court.

APPELLATE DIVISION—Ingraham, P.J.; McLaughlin, Scott, Dowling, and Hotchkiss, JJ.—At 2 P. M.—Enumerated motions.
Hearst / N Y C RR. Hossner / Rhinestone Proctors F I Co / Whildan.
Vose / Conkling.
Hurd / Greenlawn Cem.
Buckley / NY Homeopathic, &c.
Springer / Duveen.
Tax Lien Co / Bird.
Parley / Bronx Bath, &c
In re Weed.
In re E 222d St.
Koteltas / Int RT.
In re Francis.
Orr / Pargo.
Hall / Moore Rty.
APPELLATE TERM—Recess.
SPECIAL TERM—Part I.—Greenbaum, J.—At 10:30 A. M.—Litigated motions.
Chemical Process / Nail People ex rel Gulatta's Sons of Italy.
Giesler / R B Henry Co.
People ex rel Norwalk / W Rosen & Co.
Bankers' Life / Arnoldi.
Hawkins / M Woodhaven Rty.
Same / Same.
Conyngham / Haffan.
Kelly / Vassar's Con.
Cont Asphalt Pav / CNY.
Same / Same.
Same / Same.
Morris / Cahn (459 W 163d St.)
Same / Same (461 W 163d St.)
Valentine / Valentina.
Randall / L I RR.
Alterman, Met Say Bk / Lavina.
Bigelow / Bigelow.
Stearns / Titus.
Swain / Mayor, &c.
Pradnor / McClellan.
Tracy / CNY.
Nice / Nice.
Keough / Orleans R E.
Marsville / Rosendorf.
In re Northern Bk.
In re Maiden Lane Safe Dep.
Wroll / Wooll.
Hulst / Epstein.
In re Dodd.
Napolis / La Spina.
Grogan / Monomoy.
Ginsberg / Triangle Waist.
Same / Same.
Forest / Siam-Am Line.
Price / Snyder.
Rauser / P Doelger Bw.
Ambragas / J Ruppert.
United Export / Molsant.
Foster Box Board / Ursprung.
Latour / Martinson.
Printograph Sales / Am Addressing.
Same / Same.
Nielson / Century Hold.
Cir't Export / Martin & White.
Rabe / McCormick.
Rackocs / Raskocs.
In re Janjigian.
In re same.
Lockwood / Josepha.
Allo / Benguiat.
Stuart / B T Subway.
Same / Same.
Kenning / Kenning.
Ackley Brake, &c / Monarch Ref Fuse.
Morrison / Willis.
Shulof / Gutlohn.
Gold / Jardine.
Talcott / Sagor.
Sullivan / Rosson.
Farley / Bjurstrom.
General calendar: Snell / O'Rourke.
Tilton / Gans.
Seaboard Nat Bank / Gregory.
Faulkner / Marcus.
Cohen / Lekstaher.
Samios / Samios.
Newhouse / Nintz.
Winer / Winer.
Isaac / Jonas.
Wolff / Foses.
Jaskow / Jaskow.
Goldstein / Greenbaum.
Witmark / Atteridge.
McAllister / McAllister.
Grossman / Grossman.
Sullitzer / Browning.
Hahrman / Romagna.
Sulm / Sulm.
Harlem River Con / Chelsea Ex Bk.
Day / Day.
Wagner / Wagner.
May / May.
Schley / Andrews.
Case on.

PART IV.—Lehman, J., clear; Part V., Pendleton, J., clear; Part VII., Erlanger, J., case on.

TRIAL TERM.

PART II.—Newburger, Turner / C bridge Cons Davinata / Piccerilli.
N Y Electrolyte Adv / Morris Park Estates
Starratt / White.
Barry / Cordley & Hayes.
Chatham & Phenix N Bank / Luf Mfg.
Kobre / Boch.
Texas & Co / Burch.
Simpson / Leschlitz.
Piquet / CNY.
Mendell / same.
Beadleston / Winkle.
Mfg Stationers / Host / Boynton.
Nat State Bk / Howard.
Meenan / Frost.
Talcott / Slater Bros, &c.
Marine Metal, &c / Hart.
A Spear & Co / Cantrell.
Burns Int, &c / Powers
Baker Co / Wolff.
Quint / Kaufman.
Simpson / Leschlitz.
Dickinson / Meadows.
Bryan / Schwartz.
Eastern Adv / Morris Exp.
Wright Fur Co / Isaacs.
PART III.—Whitaker, Dosstal / Kotten Co.
Webb / Hemperly.
Tracy / Oliver & Burr
Schnell / C T.
Jones / Hallanan.
Murphy / Hafner.
Bowser / Pitts Cont.
Dewey Steam Trap / L Kahn / Packard Motor.
Wehcler Rity / An Bonding Co of Balt.
PART IV.—Adjourned until June 15.
PART V.—Platzek, J.—At 10:30 A. M.
Dornstreich / Carpenter Vehicle Co.
Sullivan / O T.
Harris / Reed.
K Dorsey / I R T.
PART VI.—Dugro, J.—At 10:30 A. M.
Levine / Miller.
PART VII.—Adjourned for the term.
PART VIII.—Delaney, J.—At 10:30 A. M.
Case on—Rothman / C N Y.
No day calendar.
PART IX.—Cohalan, J.—At 10:30 A. M.
Wall / Merkert.
Wine / Bear Lithia.
Maher / New Eng Nav.
Y Wishnevsky / I R T.
F Wishnevsky / same.
A Schwartz / Hirschf'd.
L Schwartz / same.
Giardino / Hartman.
F Glaser / same.
McVicker / Joline.
PART X.—Ford, J.—At 10:30 A. M.
Mansfield / B H RR.
Nesterur / Witkin.
Canton RR / Penn RR.
Hauptman / NY Edison
O'Meara / Naughton.
Nicholson / Phillips.
Hoergel / Linch.
PART XI.—Gavegan, J.—At 10:30 A. M.
Yuckt / N—Bys.
Jakal / Whitt Firepfg.
Rogers / Hud R Day L.
E Livingston / Cathedral County.
J Livingston / same.
PART XII.—Goff, J.—At 10:30 A. M.
Fager / Frensdorf.
Cohen / C R R of N J.
C Cavallone / De Mendia.
A Cavallone / same.
Frank / Duval.
Black / Ringling Bros.
TRIAL TERM—Part for the term.
PART XIV.—Hendrick, J.—At 10:30 A. M.
Shober / Royal Ins.
Somerville / Read.
Collins / CNY.
Levison / Ill Surety.
Mine & Smelter Sup / Herman.
Rapp / Rapp.
Wulff / Roseville Trust, Newark.
Wechsler Rity / An Bonding Co of Balt.
PART XV.—Donnelly, J.—At 10:30 A. M.
Case on—Poss / Poss.
No day calendar.
PART XVI.—Weeks, J.—At 10:30 A. M.
Case on—McKnight / McKnight. No day calendar.
PART XVII.—Adjourned until June 15.
PART XVIII.—Seabury, J.—At 10:30 A. M.
Inquest—E Gribbone & Sons / Enterpr C & S.
Reardy / Silverman.
Richardson & McDermott / Richardson.
Peoples Surety Co / Ludington's Sons.
Kurinsky / Harburger.
Amateur Ridge Co / Mess O'Connell / Gildersleeve & Son.
Roberts / Reinits.
Tobin / Clark.
Scanlon / Carrollan.
Farley / Buttner & Guar Trust Co.
Wiener / Meyer.
Horner / Schreiber.
Renard Co / Stand Acct Ins.
Weber / Col Amus.
Brooks Audit / Dundee Woolen Mills Co.

Surrogates' Court.

CHAMBERS—Cohalan, S.
Wills for probate: Patrick Farley.
Arnold Meusch.
Mary E Cornwell.
Adolph Borchardt.
August Schramm.
Henry Bedow.
Martin W Sayis.
TRIAL TERM—Fowler, S.—Will for probate—Case on.
Sarah A Knight.
No day calendar.

City Court.

SPECIAL TERM.—Part I.—La Fetra, J.—Litigated motions.—At 10 A. M.
Cohn / Sothern.
Young Co / Cohen.
Collins / Williams & S.
Birdsall / Garden Garage.
Finck / Uris.
Lakewood Tr Co / Whitmore.
Kaitzman, &c / Ret'm'n Cambridge Tr / Carlisle.
Strauss & Co / Anglo-Am Film.
Donon / Glorodalle.
Hamilton / Linde Co.
Isner / Newman Elev.
Pohl / Cohn.
Klein / Sargenfrei.
Schlesinger / Rothschild.
Goldberg / Hofmann.
Morgenthau Co / D'Annunzio.
Sloan / Keese.
Bickerstaff / B & O RR
Abrams / Apfel.
Rice / Faden.
Wishingrad / Boostone.
Goldstein / Margolies.
Wilde / Liverpool L & G Ins.
Frank / Weintraub.
Batavia / Potter.
Title G, &c, Co / Berger.
Woodman / West Term.
Wilson / Duncan.
Ellner / Rogers & T.
Meister / Al Busch.
Stagiano / Horn.
Layman Van Ness / Ware.
Stein / Asner & S'berg.
Shortmeier / Jones.
SPECIAL TERM.—Part II.—Green, J.—At 10 A. M. Ex parte business.
TRIAL TERM—Part I.—Schmuck, J.—At 9:45 A. M.
Yodis / Knick Ice Co.
Bernstein / Phoenix Assur Co.
McNamara / Nat Fireproofing Co.
Stahelin / Levinson.
S E S Rity / Boot U I
Fischer / London.
Fricke / Jacob.
Pape / N Y Mail.
O'Donnell / Mulo & G.
Walsh / W G Cornell.
Stanley Hoist Co / Capitol Realty.
Rosenzweig / N Y Rys.
Lester / N Y Rys.
Patterson / U S T Co.
Arenaberg / N Y Rys.
Zolkiewsky / N Y Rys.
Goradsky / N Y Rys.
Obertman / Levine.
Jassey / Zeitner.
Horneck / Lowtha.
Same / same.
Berkowitz / Seilon.
Chiarchiaro / Cooney.
Goodman / Stein.
Lissawood / Mayne.
Italo-Am Fed, &c / Fulgiono.
Levine / Teitalbaum.
Force / Price.
Rehman / Grunberg.
Malcolm / Norton.
Gray / I R T.
Lawlor / Mulligan.
Grossman / N Y Rys.
PART II.—McAvoy, J.—At 10 A. M.
Davidson Bros / Reed.
Schmidt / Cen C Co.
Schaffer / Pressura Lts
Underwood / New Neth Bank.
Bush / Cohen.
Gertner / Gertner.
Law Scenic Studios / Isman.
Bernstein / Fulgoni Rity
De Barrieri / Pugsley.
Gold / Greenman.
Knauth / Friedman.
Lipschitz / Gen Accid't.
Schlesel / Fuld.
Mink / Hauptman.
Andure / Kammisky.
Rumsey Play / Frazee.
Sloan / same.
Lewis / Brandner Bldg.
Lawlor / Mulligan.
Gross / Moore Co.
Summerville / B'way & 96 St Rty.
Costello / Breslin.
Leopold / Hotel Shelburne.
Moos / Gilford.
Foster / Olidont.
U S Lumber Co / Keyes.
Herman / Leland.
New-a-Hone Razor Str Co / Schwartz.
Stone / Demarest.
Solakian / N Y & NE Cement, &c, Co.
Barrett / Cudahy.
Appelman / Townsend.
Lipfschitz / Levy.
Locomobile Co / Nichols.
Horgan / I R T.
McCormick / Reed.
Greenfield / Kemp.
Margosian / Thurston.
Weschler / McCarthy.
Crawford / Spadone.
Flynn / Hanover F Ins.
Kamp / Weinstein.
Fuchs / Hammel.
Berkowitz / Kenny.
Same / same.
Biegel / McMullin.
Case on.
PART III.—Whitaker, J.—At 10:30 A. M.
M Kahn / same.
Billich / Bronx Gas, &c, Co.
Dee / N Y Rys.
Mahoney / Ward Bak'g
Zinkowitz / Brown.
McLaughlin / NY Rys.
Holzman / Shanley Co.
Case on.
PART IV.—Adjourned until June 15.
PART V.—Pendleton, J.—At 10:30 A. M.
Byrnes Auto Co.
Goldstein / I B B L A.
Lewis / City Realty.
Revkieck / Dzikowska.
Chapman / Am Palace.
Eimer / Progressive Steam Laundry.
Beck / Fallon.
Sullivan / Cohen.
Neuwerth / Lantry.
Kornbluth / First Workmens I K.
Samuels & Co / New Brunswick, &c.
Same / Bri-Am Assur.
Same / Agricult Ins.
Heller Hirsch Co / Atl Port, &c.
Saaverio / Gerson.
Werkman / Stein.
Finalite, J., case on; VII., Ransom, J., clear; VIII., Delehanty, J., case on.

Referees Appointed.

SUPREME COURT—Greenbaum, J. Werschken / Wernekin—Chas G Mass. Buchanan / Buchanan—David P Hays, Brown / Aitken et al—A Walker Otis, Dunham / Snook et al—Warren Leslie.
SUPREME COURT—Blanchard, J. Kleswetter / Wood—Wm A Boyd.
SUPREME COURT—Philbin, J. Feldman / Zazella—James A Lynch.
SUPREME COURT—Page, J. People, &c / Illinois Surety Co—Enos B Booth. Thoughton / Arcabasso—Harry Bijur.

Receivers Appointed.

SUPREME COURT—Blanchard, J. Ernest A Kiesewetter / Roscoe C Wood—Roscoe C Wood.
SUPREME COURT—Philbin, J. Margaret B Maynard / Arthur T Rutter—Arthur T Rutter. Thos J Caulfield / Ida M Conklin—William P Rooney, Emile Hoffman / James S Hannan—James A Lynch.

KINGS COUNTY.

Supreme Court.

APPELLATE DIVISION — Jenks, Burr, Thomas, Carr, Rich, Stapleton, Putnam, JJ. Motion calendar.
In re application of G. Foley as attorney. / In re application of I. Pollock for letters of adm'r on the est of Emma Pawel.

ENUMERATED DAY CALENDAR at 1 P. M. Smith / Smith.
Miller / NY, NH & H RR.
Knowles / same.
Matter of Gurnee.
People / Rizzo.
Kinzila / Shubert, (3 acts.)
Kiechlin / Nas R R.
Sullivan / Connolly.
Mechanics' B'k / CNY.
Tisdale Lumber / Piquet.
Sullivan / Schmut.
McNulty / Offerman.
Frear / Lewis.
In re Carrington.
Butler / Transit.
Hitchings / Man Beach Ry.
Hansen / Waldo.
Cunningham / S I R T.
Udell Co / Perkins.
Anderson / Post & McCready.
Troy / CNY.
Matthews / B U El RR
Campbell / Adler.

SPECIAL TERM.—Part I.—Aspinall, J.—Litigated motions.
Hayward / Zimmer.
In re 71st St.
In re Clark.
In re Balke.
In re Van Dam St, (Yocle.)
Gilliver / B H RR.
Brown / Kahn.
Fulton Art Studio / Kurland.
Lapis / Sabino, Kun / Field.
Barman / Berman.
Katz / Hulse.
Hippel / B H RR.
Goebler / same.
Wimer / Wisner.
Austin Nichols / Patterson.
Smith / Smith.
Peo ex rel Van Doren / Prendergast.
Union Bk / Limbarth.
Stearns / Stearns.
In re Remsen Pl, (Ribbon.)
In re Dooling.
Busch / Gr Neck Sh.
Same / same.
Hagan / National Lead.
Wells / Carter & Weeks.
PART II.—Crane, J.—At 10 A. M. Undefended divorces:
Eriksson, Gilbert.
Shaw, Wall.
Gordon, Kaiser.
Williams, Lange.
Dey, Schlegel, Shappet.
Schiff, S / Liebovits.
Schiff, R / same.
Sommers / Sommers.
Kirby / Clarke.
Baranauckas / Gelvas.
Kraut / Bankers Nat Rity.
Lehman / Taylor.
Stemeck / Huget.
Somerville Rity / Mc-Bride et al.
Becker / Brundage.
In re N 8th & 10th Sts
In re 48th St.
Lomas / DeGroff & Son
Chittenden / Friedrich et al.
Jackson / Jackson et al.
Smallwood / Manh St B
Stromvasser / Blake et al.
Prescott / D Lipton's Sons.
Loewy / Gordon.
Gloessgen / Levy et al.
Zichiel / Brennan.
N Y Life Ins / Nicholl.
Same / Hensicher.
Blackman / Blackman.
Pines / Odelm.
Ex parte business at 10 A. M.
Clark, Barnes, Arnao, (inf.) Nevin, Bacher, Nellsen, Berger, Foss.
Weathered, Squire, Jr, (inf.) Vaughan.
PART III.—Kelly, J.—At 10 A. M.
Buhler / NY Deck Co.
Auer / Hab Bldg.
Neger / German S Bk.
Roller / Roller.
Highest number reached, 1068.
TRIAL TERM—Jaycox, Maddox, Manning, A. M.
Casey / Gannon et al.
Porter / Maxwell.
Solomon / Bottsford-Dickenson et al.
Morse Dry Dock / Cent Am Growers.
Krinsky / CNY.
Riotto / Pages.
Huber / C I & B RR.
Laresca / NY Rys.
Salvaco / Nassau RR.
Johnson-Olsen / Nat Bk & an (2 acts.)
Donovon / Meyer.
Warner / Star Co.
Daly / Horton's Cm.
Hirsch / Sinn et al.
Kuzel / Morens.
Hoellner / B U El RR.
Garrety / Union Rty of NY.
Grim / Lehigh V Coal.
Stamm / Furroy.
Kelly / Kavanaugh Con.
Rosenberg / NY Mutual Gas.
Pareto / Nichols.
Weiss / Clark.
See / Ocean SS Co.
Maher / Gents.
Cole / Harris.
Samuels / NY & S Ry.
Linehan / Silver.
Tackman / Liebold Con.
Gardella / Pitts Con.
Gardner / NY, NH RR.
Nugent / Witting.
Coutant / Int Rty.
Conklin / Birdsall.
Irvine / Fowler.
Hanft / Estes.
Goodhart / Hasbrouck.
Hogan / NY C RR.
These causes, if answered ready, will be passed for the day:
Falso / NY, NH RR.
Whalen / NY C RR.
Kled / Wilbridge.
Hayes / Cedar.
Wright / Dravo Con.
Narcus / Powers M'fct.
O'Grady & Rinehart & Dennis.
Randall / Beach.
Dunn / NY C RR.
Buchanan / Redding.
Hudson / Lent.
Stevlin—City & C Con
Croft / Peaskskill Light.
Thompson / Herman.
Welsh / Mayer Brew.
Riggio / NY Rys.
Reilly / NY, NH RR.
Renes / Bd of Ed of Cortland.
Berry / NY C RR.
Murray / West St Ry.
Primrose / Burks.
Tarnocks / Sikarzski.
SPECIAL TERM—Day Calendar—Morschauser, J.
Rocco / Jackson.
Taglia / Canero.
NY C RR / Brower.
Doherty / Welch.
J Hofmann Bew / Klein.
Mary Vernon Trust / Pasquale.
NY C RR / Miller.
Neubert / Lahman.
Dollar S Bk / Walkley.
Same / Strauss.
Colligan / Woolworth Co.
Seiler / Klugman.
Wolski / Pitts Con.
Kahn / Kahn.
Bruschke / Ryan.
Van Siclen, Kapper, Blackmar, JJ.—At 10 A. M.
Rodzborski / Am S Ref.
Lent / Tiliyou.
Zeldin / Am Ice.
Hill / B H RR (2 acts)
Wilcox / Stanley et al.
Furiong / Roberts & an.
Klusick / So Pacific.
Barranco / Bono (3 acts)
Haeberle / C I & B RR
Cipolla / Cipolla.
Cohen / Mendelson.
Sun Cliff Bk / Willman
O'Brien / B, Q Co & S RR.
Anderson / Post & McCready.
Troy / CNY.
Matthews / B U El RR
Campbell / Adler.

The following causes, if marked ready, will be passed for the day. No cause will be set down for a day upon this call:
Kenny / Am Sug Ref.
Anderson / Miller.
Austen / Woodwork'g Co.
Burke & Boyle.
Johnson / CNY.
Rosinsky / Nassau RR.
Mohlman / Levy.
Stevenson / Ry & Long Br RR et al.
Throop Rity / Herrick.
McDonough / Erkyn E D Term.
Barr / Barr.
Willensky / Nassau RR.
Helgar Co / Warner's Features.
Rabinowitz / McArthur Bros Co.
Highest number reached, 8892.
Kalischer / Berastein.
Gray / Tietelbaum.
Dorn / Tietelbaum.
Conklin / Cody.
Conklin / Cody.
Arnold / Interboro Con.

Surrogate's Court.

CHAMBERS—Ketcham, S.—At 10 A. M.
Wills of:
Lydia Heney.
Mary Thayer.
Richard Brazier.
Charles Schofield.
Acctg. in ests. of:
John Dunnigan.
Mary Cahill.
Sarah Delap.
James Mason.
P. Rothacker.
Ellen Owen.
Frederick Halberts.
G. Guglucci.
Julia Reardon.
Martin Michaels.
Halsey Knapp.
John Mattern.
Samuel Lippman.
Diedrick Strunck.
Frederick McGuire.
Estates of:
Mary Caufield.
Robert Furry.
P. Passeralio.
S. Marx.
CONTESTED CALENDAR—The will of Stephen Donlon.

BRONX COUNTY.

Supreme Court.

SPECIAL TERM—Brady, J.—At 10 A. M.—Motion calendar.
Masiroff / G F Johnson & Co.
Giorgi / Tangredi.
Stanislao / Same.
Langone / Same.
Giromo / Same.
Diener / Cerf.
TRIAL TERM—Trials—Brady, J.—No day calendar.
TRIAL TERM—Brady, J.—No day calendar. Highest number reached, 26.

Surrogate's Court.

CHAMBERS—Schuls, S. Wills for probate.
Henry Gunther.
David Davies.
Philipp Freundenmacher.
Abraham M Francis.
Patrick F O'Brien.
Robert J Wallace.
William O'Keefe.
TRIAL TERM—Schuls, S.—Contested will. Amelia King.

County Court.

CHAMBERS.—Gibbs, J.—Ex parte business.
SPECIAL TERM—Gibbs, J.—No day calendar.
TRIAL TERM.—Gibbs, J.—No day calendar.

Referees Appointed.

SUPREME COURT—Brady, J. David Stephenson Brewing Co. / De Carlo et al—William Barr Realty Co. / Lipiansky et al—William J. McKeown / Feranfelder et al / Lazzari et al—Charles L. Cohn. Same / same—Same.
COUNTY COURT—Gibbs, J. N. Y. Life Ins. & Trust Co. / Fuchs—Nathan Gordon.

WESTCHESTER COUNTY.

Supreme Court.

DAY CALENDAR—Tompkins, Keogh, JJ.
Jones / Baldwin Devine.
Conway / Naylor Bros.
Fletcher / NY, NH RR.
Johnson / West St Ry.
Edwards / NY C RR.
Bennett / Husted.
McLevy / NY C RR.
Maloney / Rodreques.
Schiff, S / Liebovits.
Schiff, R / same.
Sommers / Sommers.
Kirby / Clarke.
Baranauckas / Gelvas.
Kraut / Bankers Nat Rity.
Lehman / Taylor.
Stemeck / Huget.
Somerville Rity / McBride et al.
Becker / Brundage.
In re N 8th & 10th Sts
In re 48th St.
Lomas / DeGroff & Son
Chittenden / Friedrich et al.
Jackson / Jackson et al.
Smallwood / Manh St B
Stromvasser / Blake et al.
Prescott / D Lipton's Sons.
Loewy / Gordon.
Gloessgen / Levy et al.
Zichiel / Brennan.
N Y Life Ins / Nicholl.
Same / Hensicher.
Blackman / Blackman.
Pines / Odelm.
These causes, if answered ready, will be passed for the day:
Conti / Nas E RR.
Campbell / Same.
Stenson / Holland Laundry.
Brower / Dale Amuse.
Piccolo / B H RR.
Bruschke / Ryan.
Van Siclen, Kapper, Blackmar, JJ.—At 10 A. M.
Rodzborski / Am S Ref.
Lent / Tiliyou.
Zeldin / Am Ice.
Hill / B H RR (2 acts)
Wilcox / Stanley et al.
Furiong / Roberts & an.
Klusick / So Pacific.
Barranco / Bono (3 acts)
Haeberle / C I & B RR
Cipolla / Cipolla.
Cohen / Mendelson.
Sun Cliff Bk / Willman
O'Brien / B, Q Co & S RR.
Anderson / Post & McCready.
Troy / CNY.
Matthews / B U El RR
Campbell / Adler.
Cleary / Haug.
Schantz / Newtown Gas
Zimmer / NY & Q Co Ry.
Hansen / Waldo.
Cunningham / S I R T.
Udell Co / Perkins.
These causes, if answered ready, will be passed for the day:
Conklin / Sansone.
Krida / Goldfin.
Forst / Hills.
Rizzi / Mostello.
Parker / Cotter.
Kossakowski / Yonkers Brewery.
NY Inter Water / Fairchild.
Prezioso / Reynolds.
McDonald / Gibson.
Geiger / Bouerberg.
Cedar Auto / Friedman.
Myer / Kalerism.
Smith / Herrmann.
Crescent / Katz.

QUEENS COUNTY.

Supreme Court.

TRIAL TERM—Scudder, Garretson, JJ.—At 10 A. M.
Schoendorf / O'Grady & ano.
Blumenthal / L I RR.
Cowan / Hagallon.
Tompkins / NY & Q Co Ry.
Murphy / same.
Adamec / Haug.
Highest number reached, 525.

THE UNITED SERVICE.

Special to The New York Times.

Army Orders.

WASHINGTON, June 9.—1st Lt. E. R. Harris, 11 Cav., to detached, July 1, and teached, June 30.
Capt. J. L. Donovan, Inf., to retired list, June 6.
2d Lt. C. P. Mills, 11 Cav., to 7 Cav., Sept. 1, and sail about July 5 for Manila.
Capt. C. Doster, 18 Inf., to W. Reed Hosp., sick.
To report at once to Commanding General, Cent. Dept., for assignment to the command of maneuver camps this Summer: Cols. H. G. Sickel and R. D. Read, Cav., and H. L. Roberts, Inf., and Lt. Cols. C. R. Barth, Inf., W. H. Chatfield, 27 Inf., W. P. Burnham, Inf., and G. H. Cameron, C. H. Grierson, and D. L. Tate, Cav.
2d. Lt. W. H. Garrison, Jr., 12 Cav., to West Point, for duty at the Acad.
2d Lt. E. L. Kroner, 6 Inf., to the Presidio of San Francisco for treatment at Letterman Hosp.
Col. T. Cruse and Lt. Col. W. S. Wood, Q. M. C., to this city to examine sample shoes and return to their proper stations.
Capt. O. E. Hunt, 18 Inf., as Asst. Prof. of Modern Languages at the Mil. Acad.
Aug. 24 to Mad. J. A. Ryan, cav.
The resignation by 2d Lt. D. C. Richart, 10 Cav., has been accepted to take effect June 15.
Officers transferred as indicated after name, effective Sept. 1:
Cavalry—Capt. W. G. Sills, 1 to 8; 2d Lts. J. A. Warden, 3 to 8; J. Piassmeyer, Jr., 15 to 8; E. R. Van Deusen, 13 to 8; G. W. McClelland, 3 to 8 and A. Palfligant, 14 to 8.
Infantry: Maj. R. L. Busch, 26 to 13; Capts. G. C. Lewis, 26 to 13; C. E. Reese, 18 to 9; P. P. Mullay, 14 to 18, and E. W. Clark, 21 to 24; and 1st Lts. W. J. McCaughey, 26 to 13; P. C. White, 18 to 13; P. A. Larned, 29 to 13, and C. Lynn, 21 to 13; and 2d Lts. E. R. Andrews, 17 to 13; L. P. Ford, 18 to 15; J. M. McDowell, 8 to 8; R. H. Jones, 17 to 13; C. M. McMurray, 17 to 13; R. E. Jones, 29 to 13; J. Muir, 22 to 13; W. B. Robb, 29 to 24; D. S. Wilson, 17 to 13; G. H. Gardiner, 9 to 13; G. A. Speer, Jr., 6 to 13; H. E. Crea, 23 to 24; and J. P. Wilson, 16 to 15.
These officers to sail about Sept. 5 for Manila and join the regiment to which transferred.
Officers relieved from assignment to the regiment indicated after his name, to take effect Sept. 1.
Cavalry: Capt. M. O. Bigelow, 8; 2d Lts. W. M. Blunt, E. N. Hardy, J. P. Lucas, F. Gilbreath, and F. H. Hicks, 8, and F. L. Van Horn, 7.
Infantry: Capts. E. A. Jeunet, 13; T. Rons, 13, and P. Clark, 18; and 1st Lts. T. F. Ristine, C. F. Thompson, B. H. Turbutton, and O. K. Tolley, 13; and 2d Lts. A. H. Bailey, F. D. Carlock, F. G. Dillman, C. H. Hodges, Jr., W. Savage, F. H. Walker, W. J. Calvert, all to 13; H. C. Keeley, 15; F. P. Clay, 24; W. H. H. Morris, Jr., 15; G. I. Rowe, 13; A. J. Betcher, 8; and I. A. Rader, 24.
Each will proceed on or about Sept. 15 to the U. S. and report to the Adjt. Gen. for orders.
Leaves: Maj. E. M. Johnson, Jr., Inf., 3 mos.; Capt. T. J. Smith, O. D., 1 mo.; Capt. J. H. Burnham, 2 Inf., days; Maj. E. M. Dean, M. C., 1 mo., and sail for Manila Aug. 5 instead of July 5.
1st Lt. T. Whelen, Inf., 4 days; Capt. N. K. Averill, Cav., ext. to Aug. 5; 1st Lt. H. Straughn, Phpm. Scouts, 1 mo., ext., and Lt. J. P. Wilson, 16 Inf., to Sept. 5.

Navy Orders.

Jr. Lt. W. B. Cothran, the Cummings, to Navy Yard, Charleston.
Ens. D. B. Downer, the Florida, to the Cummings.
Ens. R. P. P. Meclewski, the Ohio, to the Kentucky.
Boat. L. H. Cutting, rec. ship, N. Y., to the Potomac.
Boat. C. R. Spear, rec. ship, Boston, to the Potomac.
Ch. Gun. J. H. Lesman, the Montana, to the Rhode Island.
Gun. C. Meyer, Rhode Island, to the North Carolina.
Mach. J. C. Hines, rec. ship, N. Y., to the Potomac.

Marine Corps.

Capt. B. F. Rittenhouse, to Marine Bar'ks, Phila., upon arrival in U. S. from Cuba.
1st Lt. H. G. Bartlett, to temp. duty 1st Brigade, U. S. Marine Corps, Vera Cruz.

Naval Vessels.

Arrived—Saturn, at La Paz.
Sailed—Annapolis and New Orleans, Guaymas for Santa Rosalia; Glacier, La Paz for Manzanillo; Tacoma, Sacramento, and Panuco River for Puerto Mexico; Bruton, Pensacola for Vera Cruz; Chester, Vera Cruz for Boston; Nereus, Vera Cruz for Hampton Roads, and the Mars, Vera Cruz for Lobos Island.

WILLS FOR PROBATE.

CHEVALIER, GABRIEL, (May 26;) $5,000 personalty to Lizzie A. Chevalier, daughter.
DERX, MARTIN, (June 5;) $9,500 realty and $7,700 personalty; $5,166 each to William Derx, son, and Minna Neumer and Anna E. Jaeger, daughters; $500 each to Martin Derx and Lucy Neumer, grandchildren.
GOLDBERG, ESTELLE, (May 18;) $6,000 personalty; $150 to Union Field Cemetery; uncomputed amounts to Isaac Goldberg, husband; Victor Goldberg, son, and Rena Goodman, sister.
GRUENING, EMIL, (May 30;) more than $10,000 each of realty and personalty; specific bequest to Col. S. C. Lewis; life estate in $20,000 in bonds to Frances Gruening; life estate in resid

Jean G. Kaiser, 1,117 Westchester Av, June 3; attorneys, Kantrowitz & E., 220 Broadway $100
UNIVERSITY AV, e s, 149.6 ft n of 183d St, 24.5x100 to w s of Macomb's Dam Road; Laura V. Woolley and another to Hammond Robertson, 2,270 University Av, June 2; attorney, Title Guarantee and Trust Co., 176 Broadway $100
9TH ST, s s, 186 ft e of Avenue D, 25x108, Unionport; Charles E. Deverman to Frank Stois, 2,118 Watson Av, June 8, (mtg $5,000;) attorney, Lawyers Title Company, 160 Broadway $100
187TH ST, n s, 140.8 ft e of Southern Boulevard, 25x100; also 187th St, n s, 165.8 ft e of Southern Boulevard, 25x100; Samuel B. Althause to James N. Thompson, 175 West 89th St, June 4, (mtg $4,900;) attorney, Lawyers Trust Co., 160 Broadway $100
SAME PROPERTY; James N. Thompson to Winter & Co., 220 Southern Boulevard, June 9, (mtg $10,000;) attorney, same $100
182D ST, s s, 325 ft w of Webster Av, 20x100.9x25x99.9; Augusta K. Werrick to James Morrissey, 72 W. 90th St, May 15, (mtg $6,000;) attorney, Title Guarantee & Trust Co., 176 Broadway $100
234TH ST, n s, 400 ft e of Katonah Av, 50x100; Robert F. Wagner, referee, to George Brown & Co., 270 Passaic St, Newark, N. J., June 6; attorney, Dilworth & W., 15 Broad St $350
240TH ST, n s, being Lots 182 and 183, map of part of Hyatt farm, 82.8x172; Robert F. Wagner, referee, to George Brown & Co., 270 Passaic St, Newark, N. J., June 6; attorneys, Dilworth & W., 15 Broad St $400

RECORDED MORTGAGES.

With name and address of lender and lender's attorney. Interest is at 5 per cent. unless otherwise specified.

Manhattan.

ACADEMY ST, w s, 225 ft n of Broadway, 9.3x145.5; Theresa Lemmon to Sallie B. Lowniger, Vienna, Austria, June 9, 3 years, 5½ p. c.; attorneys, Goldsmith, C. E. & W., 31 Broadway $5,000
AMSTERDAM AV, e s, 25 ft north of 135th St, 25x100; Henry Offermann to William Lauter, 9 West 103d St; June 9, 5 years, 5 p. c.; attorney, E. M. Burghard, 111 Broadway $20,000
BLEECKER ST, n e corner of Jones St, 25x75; Dominick J. Pioselli to John L. Fogliasso, Fort Lee, N. J.; June 3; prior mortgage $25,000; demand 6 p. c.; attorneys, Kaufman & C., 119 West 10th St $1,750
CLINTON ST, No. 175, w s, 25x100; Amy Holder to Cath. L. Richardson, 17 West 74th St, June 9, 5 years, 5 p. c.; attorney, Wm. C. Orr, 51 Chambers St $24,000
FT. WASHINGTON AV, s w corner of 180th St, 200.2x—; the W. J. Rich Development Co. to Picken Building Co., 435 Ft. Washington Av; prior mortgage, $327,500, 3 years 6 p. c. or June 1; attorney, Edw. J. Krug, Jr., 150 Nassau St $30,000
KING ST, n s, 84 ft w of Congress St, 16x75; Oreste Mariani to Umberto Mariani, 56 King St, prior mtg $7,000, 3 years, 6 p. c., June 8; attorney, L. Porrino, 552 West Broadway $5,000
MADISON AV, s w corner of 76th St, 102.2x20; the Talfer Co. to Equitable Trust Co., of Wall St, executor of John U. Fraley, June 1 year; attorney, Title Guarantee and Trust Co., 176 Broadway $57,500
PARK AV, e s, 75.8 ft s of 110th St, 25.2x153; Anna E. Kraft to Emigrant Industrial Savings Bank, 51 Chambers St, June 4, 5 years; attorney, M. J. Scanlan, 51 Chambers St $5,000
SUFFOLK ST, w s, 128.7 ft south of Grand St, 28.2x100; Morris Plapinger to William Stern, 5 Attorney St.; June 3, due as per bond; attorney, Joseph Gans, 140 Nassau St $4,500
1ST AV, s e corner of 95th St, 100.8x103; William F. Cunningham to Margaret L. Leonie, 824 St. Nicholas Av, 5 years, June 9; attorney, Title Guarantee and Trust Co., 176 Broadway $8,500
1ST AV, e s, 88 ft n of 22d St, 21.6x75; Louisa H. Clausnitzer to American Mortgage Co., 46 Cedar St, June 9, 5 years; attorneys, Bowers & S., 40 Cedar St $20,000
157TH ST, n s, 175 ft w of 7th Av, 23x92; Lillie H. Kempf to Lawyers Mortgage Co., 59 Liberty St, June 9, due as per bond; attorney, Title Guarantee and Trust Co., 176 Broadway $14,000
185T ST, n s, 275 ft east of 9th Av, 25x98.9; Charles E. Abbott to George A. Zabriskie and another, 222 West 59th St; June 8, 1 year, 6 p. c.; attorneys, Dion & H., 32 Liberty St $21,000
36TH ST, n s, 80 ft west of Lexington Av, 20x74.7; Elizabeth S. Dickinson to Samuel S. Sloan and another, executors, Garrison, N. Y., June 9, 2 years, as per bond; attorney, Geller, R. & W., 22 Exchange Pl $18,000
218T ST, 74 East, s s, 101.10 ft w of Park Av, 19x100.8; Louis Borgenicht to Title Guarantee and Trust Co., 176 Broadway, June 5, due and interest as per bond .$29,000
127TH ST, 239 West, n s, 432 ft w of 7th Av, 19x99.11; Montgomery H. Clark to Christin Yere, 298 West 4th St, June 4, due June 8, 1917; attorney, Title Guarantee and Trust Co., 176 Broadway $6,000
142D ST, s s, 345 ft w of 5th Av, 2 lots each 50x99.11; Thompson Brothers to Charles E. Littlefield, 250 West 91st St, administrator of Mary G. Pinkney, June 1, 5 years; attorney, Title Guarantee and Trust Co., 176 Broadway .....2 mtgs, each $5,600
142D ST, s s, 445 ft w of 5th Av, 107x irregular x150x99.11; same to same, June 1, 5 years; same attorney $11,900
145TH ST, s s, 325 ft e of Lenox Av, 50x174.10, to 144th St; same to same, June 1, 5 years; same attorney $11,200

Bronx.

COLLEGE AV, n e corner of 166th St, 42x100; Tuny Building Co. to City Mortgage Co., 16 Wall St; June 8, demand 6 p. c.; attorney, F. A. Snow, 15 Wall St $33,000
COLLEGE AV, e s, 42 ft north of 166th St, 8 lots, each 88.6x100; 8 mortgages, each $22,000; same to same; June 9, demand 6 p. c.; same attorney $176,000
FINDLAY AV, n w corner of 166th St, 203x 350x100x50x100x300; Tully Building Co. to Star Holding Co., 30 East 42d St; prior mortgage $228,000, June 3, due, &c., as per bond; attorney, F. A. Snow, 15 Wall St $25,000
FINDLAY AV, n w corner of 166th St, 300x 100; same to same; June 8, demand 6 p. c.; same attorney $17,000
HUGHES AV, 2,110, e s, 25.1x81.6; Andrea Natarelli and another to Pasquale d'Auria, 670 East 180th St, (prior mtg $12,000,) June 6, due as per bond; attorney, Title Guarantee and Trust Co., 176 Broadway $1,450
LOTS 204 to 207, map Moses estate; Mae E. Powers to Ira H. Parker, 342 East 140th St; prior mortgage $4,000, June 8, due, &c., as per bond; attorney, H. Swain, 176 Broadway $2,200
MORRIS ST, s s, 109 ft e of Prospect Av, 196.6x irregular; Ambrose Realty Co. to Morland Mortgage Co., 165 Broadway, June 8, 5 years, 6 p. c.; attorney, Title Guarantee and Trust Co., 176 Broadway $12,000
SAME PROPERTY; same to Christine I. Johnson, 631 Eastern Boulevard, (prior mtg $12,000,) June 8, 5 years, 6 p. c.; same attorney $1,000
TRAVERS ST, n s, 51.9 ft w of Anthony Av, 51.9x116.8; Simon G. Katzen to Jacob S. Ehrich, Lynchburg, Va., June 8, 3 years, 5½ p. c.; attorney, Title Guarantee and Trust Co., 176 Broadway $4,066
137TH ST, n s, 140 ft east of Southern Boulevard, 80x100; Winter & Co. to James N. Thompson, 175 West 88th St; prior mortgage $4,300, June 9, due Aug. 10-15, 6 p. c.; attorney, Lawyers' Title Insurance & Trust Co., 160 Broadway $5,700
172D ST, n s, 95.2 ft w of Washington Av, 45x105; Rosie Samuelson to Bertha Lewy, 128 East 74th St, April 30, due as per bond; attorneys, L. & I. J. Joseph, 135 Broadway $1,000

RECORDED LEASES.

Manhattan.

With name and address of lessee.

BLEECKER ST, 192-194, all; Giovanni Maccarone to Pasquale and Emilia Reale, 192 Bleecker St, 5 years from Aug. 1, 1911; attorney, Title Guarantee and Trust Co., 176 Broadway $8,200
BROADWAY, n e corner of 161st St, 581 West, s. and b.; Robert Fulton Realty Co. to Charles Baumann, 552 West 163d St, 4 years from May 1, 1914; attorney, F. P. Crandell, 233 Broadway $1,800
BROADWAY, n w corner of 47th St, 4th floor; Mitchell H. Mark Realty Corp'n to Amusement Restaurant Co., Inc., 10 years from May 1, 1914; attorney, J. C. Jackson, 1,573 Broadway $20,000
CANAL ST, 115, all; Emma Hoefling to Charles Schoeniger, 115 Canal St, 5 years from May 1, 1914; attorney, George Herold, 114 East End Av $2,400
COLUMBUS AV, 494, ½ of store and floor; Michael Retzker to William Feinberg, 494 Columbus Av, 5 years from Jan. 1, 1914; attorney, Louis Singer, 8 Rutgers St $1,200
GRAND ST, 278, all; Guaranty Trust Co. of N. Y., Trustee, to Bernhard Kahn, 104 West 70th St, 5 years from May 1, 1914 .....$2,550
MURRAY ST, 72, s s, 25x75; the land Trustees of Columbia College to Mary J. Heuer, 21 years from May 1, 1911; attorney, H. O. Heuer, 2,806 8th Av $1,400
3D AV, s e corner of 90th St, 25.1x106, the land; Clarence Sackett and others to Frank T. Day, 1 West 64th St, 21 years from Feb. 1, 1915; address, 31 Nassau St $1,950
18TH ST, 18-22 West, and 17th St, 23-27 West, 7th and 10th lofts; Susquehanna Silk Mills Corp'n to Morris Bernhard Co., 10 years from Feb. 1, 1915; attorney, Susquehanna Silk Mills Corp'n, 18 West 18th St .....$10,000 and $11,000
21ST ST, 218 and 220 West, all; The Brookmire Realty Co. to Solomon Rosen, 670 East 170th St, 2 3-12 years from July 1, 1914; attorney, Benjamin Chess, 302 Broadway $8,300

LIS PENDENS.

Manhattan.

BROADWAY, n e corner of 87th St, 201.8x 25x irregular; James McVicker and others against Anna M. M. de M. du Luart and others, (partition;) attorney, G. S. Noyes.
102D ST, 108 East; Marie Robert against Timothy J. Murphy and others, (amended foreclosure of mortgage;) attorneys, Bowers & Sands.
117TH ST, 236 and 238 East; Caroline S. Wilson against Joseph A. Schloss and others, (foreclosure of mortgage;) attorney, H. M. Bellinger, Jr.
142D ST, 72 West; Henrietta S. Lights against Cornelius Daniels and others, (foreclosure of mortgage;) attorney, F. P. Trautmann.

Bronx.

ELTON AV, e s, 27 ft n of 158th St, 25x100; Julia G. Innes against Elizabeth Rogette and others, (foreclosure of mortgage;) attorney, T. Davenport.
HOE AV, w s, 330 ft n of East 165th St, 25x150; American Real Estate Co. against Mercury Realty Co. and others, (foreclosure of mortgage;) attorney, R. T. Wood.
LOT 4, (southerly 23 ft;) Lot 5, (northerly 25 ft;) map of Washingtonville; Angelo Perito against Angelo Perito and others, (partition suit;) attorney, W. W. Penfield.
3D AV, n e corner of Southern Boulevard, 24x41.4; Harriet S. Scott and others against Harry Mayer and others, (foreclosure of mortgage;) attorney, R. T. Wood.
3RD ST, East, n s, 105 ft e of Barnes Av, 25x114; Simeon C. Bradley against Charles J. Byrnes, (foreclosure of mortgage;) attorneys, Bergman & Davis.

REAL ESTATE AT AUCTION.

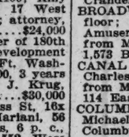

ABSOLUTELY LAST AUCTION SALE
LAST CHANCE FOR BARGAINS
AT
EDGEMERE
ON THE ROCKAWAY COAST,
30 MINUTES from Manhattan and Brooklyn.

On Premises, 2 P. M., **Saturday, June 20** Rain or Shine.

5 BEAUTIFUL COTTAGES
Now Ready for Inspection and Occupancy.

184 Choice LOTS
FULLY DEVELOPED,
Including 50 PLOTS upon which BOARDING HOUSES and BUNGALOWS MAY BE BUILT

ALL THE LOTS ARE CLOSE TO
Ocean, Bay and Edgemere Depot

LIBERAL TERMS, Cash, Mortgage, or **MONTHLY INSTALMENTS**
TITLES INSURED FREE by Title Guarantee & Trust Co.

CALL OR WRITE FOR BOOK-MAPS AND FULL PARTICULARS.

Bryan L. Kennelly Real Estate Auctioneer,
156 BROADWAY, NEW YORK.

REAL ESTATE AT AUCTION.

The Fleet Estate
Property, which has been in the Fleet family for 79 years and consists of
291 LOTS
ON
68th St., bet. 3d & 6th Avs.
AND ON
5th, 6th & Bay Ridge Avs.,
BAY RIDGE, BROOKLYN,
WILL BE SOLD AT
UNRESERVED
Public Auction
Under Mandatory Instructions from the Heirs,
TUESDAY EVENING, JUNE 16TH, AT 7:30,
IN THE
Brooklyn Academy of Music

Right at Bay Ridge Ave., 68th Street Station of
FOURTH AVE. SUBWAY
Now Nearing Completion.

THE LOTS are adapted for apartment houses, flats, brick one and two-family houses, etc.
IMPROVEMENTS.—Streets made, 5th and Bay Ridge Aves. paved, sewers in all streets. All lots with exception of about a dozen have sidewalks and curbs.

75% on Mortgage
WITH RELEASE CLAUSES.
ALL TITLES INSURED
by the Title Guarantee & Trust Co.
Further particulars, maps, etc., may be obtained from attorneys or

Jere Johnson Jr. Co.
187 Broadway, New York,
198 Montague St., Brooklyn.
HENRY A. INGRAHAM, Esq., Attorney, 187 Montague St., Brooklyn.
BAYLIS & SANBORN, Esqs., Attorneys, 37 Liberty St., New York.

Bryan L. Kennelly, Auct'r,
WILL SELL AT AUCTION,
TODAY
at 12 o'clock noon, at the Exchange Salesroom, 14-16 Vesey St., New York City.

Absolute Executor's Sale
Estate of Margaret F. Kennedy, Dec'd.
471 W. 165th St.,
200 feet east of Amsterdam Avenue.
The three-story and cellar high-stoop frame dwelling, 15 rooms, with 5 rooms on each floor; size of lot, 25x78.5x irreg. Possession. Open for inspection; caretaker on premises. EDGAR A. MARTIN, Esq., Atty., 309 B'way. Maps, etc., at auctioneer's offices, 156 B'way, N. Y.

WESTCHESTER—SALE OR TO LET.

162 ACRES
Commuting Distance Farm.
Fertile ground under cultivation; elevation, 650 feet; fine views; magnificent house, English architecture; eight master's rooms, five baths, six servants' rooms and bath, large living room, reception hall, dining room, library, servants' dining room; electric light, open fireplaces; large garage with quarters for chauffeur and family; Superintendent's cottage, dairy; fine gardens; large apple orchard; all kinds of fruit; fully furnished; six cows, farm horses, wagons, chickens, and all farming implements; any reasonable offer will be considered; particulars. SEAMAN, LOWERRE & CO., 15 East 40th St., New York City.

COUNTRY RESIDENCES
FOR SALE OR RENT
Westchester County—Hudson River to Sound.
KENNETH IVES & CO.,
REAL ESTATE BROKERS,
1 E. 42d St. Tel. Murray Hill 6027.

SALE or RENT
Homes and estates in Westchester County, especially in Scarsdale, Hartsdale, and White Plains.
ANGELL AND CO. SCARSDALE, N.Y. OFFICE STATION PARK TELEPHONE 300 SCARSDALE

ALONG THE **SOUND & HUDSON**
and Throughout Westchester County.
PARTICULARLY BRONXVILLE, SCARSDALE, BRIARCLIFF, RYE, etc.
Fish & Marvin 527 Fifth Ave., New York. Phone: 6526 Murray Hill.

LONG ISLAND—FOR SALE OR TO LET.

"STAY-A-WHILE"
The Bungalow Colony Fronting on the Atlantic Ocean, Opposite Bay Shore, L. I.
BUNGALOWS $1,300 UP. SITES $350 UP
We still have a few for rent.
Send for Booklet "A" and Visit the Property at Our Expense.
STAY-A-WHILE BEACH ESTATES
391 Fulton St., Brooklyn. Phone 4050 Main.

BATHING AND BOATING
Huntington, L. I.—Don't board in the Summer, buy a beautiful plot of land with fine shade and put a tent up and enjoy the fresh air, where next year you can put up a little bungalow and improve it each year, where your family is free at all time; do this and save doctor bills; raise your own vegetables, chickens, &c.; $5 a month will do this for you; only one hour out; write for full particulars. Vacation Dept., Box 81 N. Y. Times Downtown.

SALTAIRE
In the cool embrace of the ocean
BUNGALOWS FOR SALE FOR RENT
All improvements; low prices; easy terms.
CASINO OPENS JUNE 20TH.
Call, phone or write for booklet.
FIRE ISLAND BEACH DEV. CO.
1328 Broadway. Phone Greeley 1697

OWNER MUST SELL
New Seven-room house with sleeping porch. Fine old shade trees.
IN DOUGLASTON PARK
Eight minutes' walk to station, twenty-two by express to Pennsylvania Station. Might lease with privilege of purchasing. Owner, Box C 47 Times.

New California Type Bungalow.
75,000 sq. feet of rich soil; bungalow consists of 5 large rooms; range and stationary tubs in kitchen; cement cellar under whole house; fine shade around house; some fruit; handy to depot and harbor; best fishing, boating, &c.; town of 7,000; can be bought very reasonable; $200 needed; balance $18 a month. BRYAN, 171 Flatbush Av., Brooklyn.

NEW COLONIAL HOUSE.
NORTH SHORE OF L. I.
45 Minutes from Penn. Station.
Dock, bathhouse, garage, &c.; small acreage. Price reduced.
S. Osgood Pell & Co., Agents,
542 Fifth Av., cor. 45th St., New York.

OLD HOUSE
Needs repairs; plenty of land for poultry and vegetable garden; one hour from city; 8 minutes from station and trolley to harbor; must have $150 cash at once; balance $15 a month. Address Owner, Box 84 Times Downtown.

THINK AND ACT AT ONCE.
Three cottages with garden ground; all modern improvements; only 30 minutes from city; near trolley; will be sold below cost; free transportation; suit small families. For full information address B. B., 78 Times.

CONNECTICUT—FOR SALE OR TO LET.

Shippan Point, STAMFORD, CONN.
A NUMBER OF CHOICE LOTS ON AND NEAR THE SHORE at BARGAIN PRICES, easy terms. Salesmen on the property at company's office, Shippan Point, every day, or address the ATLANTIC REALTY CO., (General Office), 56 Park Row, Stamford, Conn. Send for Booklet C.

SHIPPAN POINT. **Stamford, Conn.**
For Sale—A cosey new brick and shingle eight-room house; all appointments; VERY ATTRACTIVE; price $6,500; a bargain; easy terms; privilege to beach and tennis courts. Also 200 lots for sale. WEST END. Address DRAWER "B," Stamford, Conn.

LONG ISLAND—FOR SALE OR TO LET.

Forest Hills Gardens
FOREST HILLS, LONG ISLAND.
15 minutes from Herald Square.

To those who appreciate character of development, individuality of architecture and stability of construction, Forest Hills Gardens makes its appeal.

To accomplish these environments the services of Messrs. Olmsted Brothers, of Brookline, Mass., were secured for the landscape work, representative architects of special note in domestic architecture were employed, and over $3,500,000 invested in the property by the company.

The attractiveness of the place, the success of the development and the advantages to the homeseeker cannot be expressed through the medium of an advertisement.

It is without exaggeration to state that Forest Hills Gardens represents the best that has yet been undertaken in suburban development in the United States.

You are earnestly requested to investigate the merits of the property which are the qualifications for this announcement. This can only be done by a personal visit to the property.

Long Island electric trains leave Pennsylvania Terminal, Manhattan, at frequent intervals, arriving at Forest Hills station in 13 to 15 minutes. By trolley cars from Queensboro (59th St.) Bridge to Forest Hills. Twenty-five minutes by automobile from Herald Square via Queensboro (59th St.) Bridge and Hoffman Boulevard to the property.

For transportation, booklet, and other information, address Dept. T, New York Office, 47 West 34th St.

Sage Foundation Homes Company
Forest Hills, Long Island

Building Loan Operators

There is a great opportunity in Long Island City to make building loans to thoroughly reliable builders who want to construct flat buildings for the employees of the many factories recently completed and now going up.

East River Heights comprises over 1200 lots lying between the new East River waterfront park, just purchased by the City, and the first express station on the elevated road. It will be only eleven minutes from the Grand Central subway station and fifteen minutes from Times Square, with a five-cent fare to all parts of Greater New York.

This property is the best building proposition today in Greater New York, for while every other part of the city is overbuilt, there are practically no vacancies in Long Island City and the big unsupplied demand for flats which now exists will be tremendously increased as soon as the elevated line is in operation.

Rickert-Finlay Realty Co.
Telephone 5600 Greeley 1 West 34th Street

TO LET FOR BUSINESS PURPOSES.

MONAHAN COMPANY
216-218-220-222 West 18th Street
TOP FLOOR
11,100 Square Feet
Best practical floor in this city regarding strength, light, height of ceilings, etc. Must be seen to be appreciated.

EXPRESS BUILDINGS
221-223-225 West 17th Street
Near 7th Avenue
3 BRIGHT FLOORS
Steam heat, power and elevators
Rent Very Reasonable

Monahan Express Company, Owner, on Premises.

NEW JERSEY—FOR SALE OR TO LET.

FOR SALE
Mountain Semi-Bungalow
OVERLOOKING CHAIN OF LAKES
Shaded Grounds, 100x175 Feet.
Price $5,000. Small Cash Payment.
Balance Like Rent.
Contains 7 rooms, tiled bath; living room, with large open fireplace; beamed ceiling; walls are panelled in hardwood. Every city convenience; unusual country advantages. Ideal boating, driving, bathing and fishing. Select neighborhood. 55 min. to Broadway, N. Y. C. Convenient to express station.
M. KELLY, 170 B'way, N. Y. City. Suite 612 Tel. 1523.

Bargain for Some One.
Adverse business conditions necessitate immediate sale of my new eight-room Dutch Colonial Home; beautifully located, on high elevation, overlooking 20 square miles, in one of the best residential towns in Jersey; highly restricted, built up neighborhood; large sized plot; tiled baths; open fireplaces; hardwood trim; artistic finish; living conditions ideal; QUICK PURCHASER can have at 20 PER CENT. LESS THAN APPRAISED VALUE; investigate this. NECESSITY, P. O. Box 1,041, New York City.

10 Acres Near Princeton.
$1,800 Buys Equipped Farm.
You will get 2 horses, 2 hogs, flock of hens, 2 wagons, valuable machinery, all small tools; in fact, everything you need to run this dandy one-man farm; only mile to station and conveniences; level fertile land, highly productive; good house and barn, several poultry houses. See full details, page 53, "Strout's Farm Catalogue 37," just out, copy free. E. A. Strout Farm Agency, Station 1,063, 47 West 34th St. and 150 Nassau St., New York.

Fine Estate—Great Bargain
Near Merristown; beautiful and costly residence; twenty rooms, 3 bathrooms; 50 acres; most charming lawns; abundance fine shrubbery; a first-class property in excellent condition; wreckage price, to include all valuable furniture; asking only $35,000.
ALLABOUGH & SON 150 Nassau St. New York.

SHREWSBURY RIVER.
A very beautiful frontage in best district with about 3 acres; fine beach; magnificent trees; very near Red Bank; one hour out; large house; only $21,000; great opportunity.
ALLABOUGH & SON 150 Nassau St. New York.

ONLY $100 CASH
balance monthly payments, buys house and large plot at Cranford, N. J.; steam heat, hardwood trim, large porch, gas and electricity, all modern improvements; only 35 minutes out on Central R. R. of New Jersey; 20 trains daily; 11c. fare; restricted neighborhood. Call or write for floor plans. J. H. Snell, 30 Church St., New York.

ARTISTIC SEASHORE HOME.
Beautiful tile and stucco house, (11 rooms and 3 baths,) large grounds, beautiful with trees and shrubbery; everything complete. Comparable only with large, expensive places. Desirable location on Jersey Shore, 1½ hours from New York; convenient ocean beach, station, &c.; bargain price, reasonable terms. Photos.
H. A. ROUNDS, 115 BROADWAY.

ELBERON, DEAL.
West End, Long Branch
Choice Furnished Cottages for Rent. RENTS $600 TO $2,500.
Wardell & Burke, Elberon, WEST END.

TO LET FOR BUSINESS PURPOSES.

143 & 145 East 31st St.
TO LEASE,
5-story and 3-story building
on plot about 5,500 square ft.; low rent to good tenant.
F. & G. PFLOMM,
9 West 29th St.

412 EIGHTH AVENUE, 31ST ST.
At Penn. Station, new building, 33x100; elevator, heat, electricity; store and basement, 3,700 square feet, $3,000; 8 large, light offices or lofts, 1,100 square feet, each $50 month. Apply your broker, or on premises, S. Niewenhous, Inc.

CITY HOUSES TO LET—UNFURNISHED.

A Number of Elegant
PRIVATE DWELLINGS
For Rent on the WEST SIDE,
$1,200 TO $3,000.
Broadway **REMCO** 98th Street.

COUNTRY HOUSES TO LET—Furnished.

FOR RENT
AT
SHIPPAN POINT
On-the-Sound,
The shore front estate of Col. Woolsey Hopkins. Residence contains 16 rooms, 4 baths. Cottage, stable, spring, lawns, and gardens. 10 acres. 700 feet water front, with splendid bathing beach. 50 minutes from New York. $3,000 a year.
KENNETH IVES & CO.,
7 East 42d St. Phone Murray 6027.

SUMMER COTTAGE AT LAKE SPOFFORD, N. H.
Cottage on shore of Spofford Lake, N. H., with five sleeping rooms and bath on second floor. For particulars apply to
FRANK G. DORT,
No. 1 Washington St., Boston, Mass.

Going Abroad for Summer.
Owner would like desirable tenant for attractive modern 9-room cottage, completely furnished, in restricted club colony, one hour from N. Y. by Sandy Hook boat; high grounds, with shade and superb ocean view; casino, tennis, bathing; rent $150 per month. Address MRS. SEABURY JONES, care Watervitch Club, Highlands, N. J.

APARTMENTS TO LET—Furnished.

The Sevillia
Apartment Hotel, 117 W. 58th St.
Furnished apartment, 2 rooms and bath; also one of 3 rooms and bath.

APARTMENTS TO LET—Unfurnished
MANHATTAN—West Side.

CORNER APARTMENT
For Rent from October 1st.
Unusual view of River and City; all outside rooms; 2 baths and large foyer. New building. Room 10 to 6. Apt. 14-A, 944 West End Ave., Cor. 82nd St.

APARTMENTS TO LET—Unfurnished.

"The Dorchester"
131 Riverside Drive
North Corner Eighty-Fifth Street
12 Story Fireproof Building

6 Rooms with 2 Bath Rooms, $1300-1500
7 Rooms with 2 Bath Rooms, 1500-1600
8 Rooms with 2 Bath Rooms, 1500-1600
9 Rooms with 3 Bath Rooms, 1800-2100
10 Rooms with 3 Bath Rooms, 2400-2500

The 6, 7, 8 and 10 Room apartments each have several rooms with southern exposure.
Location most desirable and accessible.
Several apartments ready for immediate occupancy.

AGENTS
MARK RAFALSKY & COMPANY
527 FIFTH AVENUE at 44th Street
Telephone 5220 Murray Hill
Representatives on Premises

The Van Dyck & Severn
72nd St.—Broadway—73rd St.
Subway Station at 72nd St.
High-class attractive apartments of
6 to 11 Rooms, 2 and 3 Baths
Rental $1,800 to $3,800
These apartments are absolutely fireproof and modern in every detail. All improvements, including refrigeration. All rooms large and light, with abundant closet space.
Solid porcelain bathtubs with shower appliances.
There are no dumbwaiters—each apartment having a rear entrance and service elevator.
Under the direct supervision of the owners, assuring careful selection of tenants and first-class service.
RESIDENT MANAGER. TELEPHONE 3547 COLUMBUS.
MOREWOOD REALTY HOLDING COMPANY
71 Broadway

Nos. 640 and 644 Riverside Drive,
Entire Block, 141st to 142d St.
New 12 Story Fireproof Apartments
Ready for Occupancy May First
The location is the choicest on Riverside Drive and most convenient to Subway and Surface Transit Lines. The building embodies all the comforts and conveniences to be found in residences of the higher class. Every requirement of the most fastidious tenant has been provided for.
Suites of 4, 5, 6 and 7 unusually large and light rooms with 1, 2 or 3 baths. Chambers are separate from living rooms and Service quarters apart from Master's Rooms.
RENTS VERY MODERATE
Efficient Day and Night Service Assured.
NEWMARK & DAVIS, INC., Owners and Builders,
3,470 Broadway, between 141st and 142d Sts.
RENTING OFFICE ON PREMISES.

375 PARK Ave
Fifty-second to Fifty-third Streets
A FEW ATTRACTIVE APARTMENTS REMAIN UNLEASED
NEW YORK'S finest apartment home offers service of the very highest order.
Faithful management and attention to the needs of tenants mean much. The splendid arrangement of rooms—the grill room and ballroom are some of the features of the best located apartment house in New York.
8 to 12 Rooms—3 to 4 Baths.
Rentals, $2,900-$6,000
OWNED AND OPERATED BY THE MONTANA REALTY CO.
E. CLIFFORD POTTER, President

A Glimpse of the Living Room.

MANHATTAN—West Side.

DORILTON

MAGNIFICENT STRUCTURE.
Unusual sunny exposure. Express subway station 100 feet away. Free electric light and refrigeration. Two 8 and 9 room vacancies at $2,400 and $3,500. See resident Superintendent.
BROADWAY & 71ST ST.

SONOMA APARTMENTS
1,730 Broadway 1,734
Convenient, central location; desirable
4, 5 & 8 Room Apts.
Extra large, light rooms; high class service; exceptional value.
Supt. on premises.

NEW ELEVATOR APARTMENTS
234 W. 21st St.
HUNTINGTON.
All improvements: elevator service: 4, 5, 6 Room Apartments...$510-$720
Apply on premises or
CUSHMAN, 240 W. 23d St.

NEW ELEVATOR APARTMENTS
312-16 West 20th St.
THE ADRIAN.
All improvements: elevator service; apartments 4 and 5 rooms and bath; rents $510-$660.
Apply on premises, or
CUSHMAN, 240 West 23d St.

THE AYLSMERE, 60 West 76th.
Seven large, light rooms, bath, butler's pantry; 2 elevators; night and day passenger service; steam dryer; convenient all traction lines; $1,200-$1,500. Supt., on premises.

Washington and Jefferson,
318-328 West 51st.—Attractive apartments 5, 6, and 7 large, light rooms; all modern improvements. Premises, or Waldron & Freedman, 489 5th Av.

MANHATTAN—West Side.

Northwest **86th St.** Corner
Central-Park-West
"LIVINGSTON"
Quality and Location Unexcelled
9 Rooms, 2-3 Baths
incl'd'g electr. light
$2,100—$2,700.
Supt. on premises.

STRICTLY **MILANO** FIREPROOF.
125-27 West 58th St.; 7 large rooms and bath; extra maids' room and bath; all improvements; for lease now or October 1st; $1,500-$1,700.
Broadway **REMCO** 98th Street.

THE ADRIAN, 58 West 72d.
Eight large, light rooms, bath; butler's pantry; parquet floors, electric light, elevator service day and night; convenient Subway, elevated station, and all surface lines. $1,200-$1,300. Inquire Superintendent.

West Side.
Above 110th St. and Washington Heights.

To Sublet
On Attractive Terms,
The Campus
39-41 CLAREMONT AV. Just north of 116th St. Couple minutes from Subway.
One.....5 Room Suite
One.....7 Room Suite
all front apartments; large, sunny rooms; excellent outlook overlooking Barnard grounds; immediate possession.
See Supt. on the premises.

3694 Broadway, at 153d St.
Attractive 5-Room Front Apartment, $36. Steam heat, hot water supply; telephone service. J. B. WHITAKER, 2,108 Broadway, at 74th St.

Real Estate
Thirty cents a line.

Manhattan—For Sale or To Let.

For Sale or Rent.
36 EAST 49TH ST.
4-story house, 21.6x75; 21 ft. east of Madison Av.; key to Madison Av. front; easy terms. Herbert A. Sherman, 20 Nassau St. and 41 East 41st St.

Bronx—For Sale or to Let.

A block of 44 lots near Grand Concourse, Bronx; will lease for twenty-one years at 4 per cent. net on assessed valuation. J. Romaine Brown Co., 299 Madison Av.

50x100, 3d Av., between 141st and 144th Sts, with building; must be sold. F 228 Times Downtown.

Queens—For Sale or to Let.

Bargain.—Two lots, 40x100; sidewalks, sewer, electric lights; 8 minutes from station; adjacent to trolley; 20 minutes out; low commutation. For further information address D. 18, Times Annex.

Richmond Borough—For Sale or to Let.

BUNGALOW SITES. New Dorp Beach, 45 min. from B'way; 10c fare; ideal bathing, boating, fishing; plots $170 up, easy terms. Latham, 1478 B'y, N. Y.

Westchester—For Sale or To Let.

ARDSLEY PARK,
ON THE HUDSON.
A number of desirable homes and building sites for immediate sale to settle an estate; ideal location, overlooking the Hudson River and adjoining the Ardsley Country Club golf links; 45 minutes from Grand Central Station; prices exceptionally low. Apply to Kenneth Ives & Co., 7 East 42d St.

Chappaqua.—Trustee must sell, close estate, gentleman's attractive country home in exclusive Greeley Park; five acres; all improvements; half mile from station; elevation, 640; commanding views; garage; $32,000; first mortgage, $20,000 at 5 per cent.; liberal terms. George Doan Russell, 154 Nassau St., N. Y.

Opportunity to rent before buying and have rent apply on the purchase price. Winter country home, nine rooms, three baths; near beach, yachting, golf; unobstructed view of Sound; between Sound Beach and Stamford. G. H., C 44 Times.

Mount Vernon.

Model homes for sale, $4,500 up. Oliver Hubbard Co., 10 S. 3d Av., Mt. Vernon, N. Y.

New Rochelle.

NEW ROCHELLE.—FINE 15-ROOM RESIDENCE, GARAGE, 110x150; FINE NEIGHBORHOOD; FIVE MINUTES FROM DEPOTS AND BATHING; 30 MINUTES FROM 42D ST.; AND 20 MINUTES FROM 125TH ST. PHONE 554 NEW ROCHELLE, OR 8844 SOUTH, BROOKLYN.

Elegant New Rochelle house; price $40,000; rent, furnished, July and August, $500. Charles H. Noxon, Temple Court, city.

Living room type dwelling, 10 rooms, garden, trees, 90x200; best section; bargain. Allen, 232 Huguenot, New Rochelle, N. Y.

Long Island—For Sale or to Let.

Owing to business reverses, owner cannot occupy his handsome country estate on the North Shore of Long Island, and has placed it in my hands to dispose of within 30 days; 10 large rooms, 3 baths, concrete cellar, cold storage room, &c.; all modern improvements; over 2 acres of handsomely wooded grounds, overlooking Long Island Sound; garage; bargain to quick purchaser; terms. For further particulars apply Room 59, 11 Wall St., N. Y.

House, furnished and ready for occupancy, North Shore island, on water with unobstructed view across Long Island Sound; 10 rooms, 3 baths, 5 open fireplaces, electric light, running water; 4½ acres of shaded lawn; I will be on premises to show every day this week; ask for me at the Shoreham Inn, Shoreham, Long Island, or address JULIAN S. DILLON, Shoreham Inn, Shoreham, L. I.

COUNTRY HOME WITH WATER VIEW. 30 minutes from Herald Square.

Real Estate
Thirty cents a line.

Connecticut—For Sale or to Let.

Winter Home on the Sound.—Will rent and apply rent on purchase price; nine rooms, three baths, bathing, boating, golf, tennis, and yacht clubs near by; near Sound Beach. Thomas J. Good, 505 Fifth Av., New York. Murray Hill 709.

Buy of the Owner.—Small farms of 10 to 18 acres; dairy farm, 110 acres; good buildings; healthy locality; from $1,000 up. Levi Baker, South Canterbury, Conn.

For Sale.—One of the prettiest little country farm homes you ever saw, (our own.) furnished ready for occupancy; fourteen acres near Huntington, Conn. Write for photo and description. Hazelton, 220 Broadway.

Real Estate—Out of City.

500-acre farm, 67 miles from Atlanta, Georgia, 3 miles from 2 railroads; ¼ mile to switch; 11,000 7-year-old Alberta peach trees, 200 apple trees, overseer's cottage, good conditions; 8 houses for help; barns, outbuildings, packing houses; 150 acres fine farm land, rest in good timber; $30 an acre. Y 871 Times Annex.

Delaware—For Sale or to Let.

BEAUTIFUL WATER FRONT.
100 acres on Nanticoke River, Wicomico County, 90 acres under fine state of cultivation, 7-room house, hot and cold water, bath room, cellar, shaded, large barn and stables, new; all kinds of fruit; steamboat company pays $450 for wharfage; fine view of the river; modern home; $8,000. For other bargains call or write Wm. J. Kenney, Jr., Salisbury, Md.

Mortgage Loans.
Thirty-five cents a line.

Forty thousand dollars to loan by an estate on small first mortgages upon improved Manhattan or Bronx property. Answer, with full particulars, P 230 Times Downtown.

MORTGAGE MONEY.—Firsts, 5%; seconds, 6%. R. M. de Leeuw & Co., 15 Broad St.

Apartments to Let
Furnished.
Thirty cents a line.

West Side.

A.—A.—CATHEDRAL PLAZA
100 Cathedral Parkway, 110th, Columbus Av.
1, 2, AND 3 ROOMS.
Dishes, cooking utensils, and silver.

FINE COOL ROOF GARDEN NOW READY.
Private bath, kitchenette, furnished, $30, $40, $50 up monthly; unfurnished, $25, $30, $40; elevator, hotel service; near "L" and Subway; references; special rates on lease.

VAN DYCK & SEVERN,
Broadway, 72d and 73d Sts.
Furnished apartments,
6, 8, and 9 rooms,
2 and 3 baths.
Possession at once. Summer rates.
See Manager, 175 West 72d St.
Telephone Columbus 8547.

HAGUE COURT.
Liberal Concessions.
Facing Morningside Park and near Columbia University, seven large, light rooms; rent $900-$1,000; beautifully decorated; two toilets, telephone; undesirable tenants excluded; no dogs. Superintendent, 400 West 119th, or W. Alanson Alexander, 505 5th Av.

Riverside Drive, Near 116th St.—Attractive front apartment; overlooking river; delightfully cool; seven rooms, two baths; will sublet for Summer fully furnished, silver and linen included; terms reasonable. Apply Room 1,013, 47 West 34th St. Tel. Greeley 3060.

SUBLET—BARGAIN.
Going to the country; will rent 8-room handsomely furnished modern apt., $75, to party guaranteeing good care; electric light free; piano. Apt. 53, 103 West 75th St.

320 Riverside, cor. 129th—Five-room apartment overlooking Hudson; July, August; only $40; with piano, silver, linen; for married couple, no children; references; bargain for right party. Apartment 42.

Broadway corner apartment, 7 outside rooms, handsomely furnished; high-class exclusive building; $65 till Oct. 1; or will rent 8-room and bath suite facing Broadway. Fanning, 251 West 87st St.

To sublet for Summer, furnished elevator apartment on Riverside Drive, near 83d St. 2d floor, 9 rooms and bath, all light. Phone 4520 Schuyler or write A. C. L., 113 Riverside Drive.

121st St., 509 West.—Elegant Summer location; near Subway, parks, Drive; three rooms, bath; kitchenette; elegantly furnished; restaurant, reception room, roof garden. See Mr. Ittman.

To Let.—For four months or longer, a charmingly furnished apartment of three rooms, kitchenette, and bath; southern exposure; at 4 West 40th St. Telephone Wednesday 4872 Bryant.

At sacrifice, rent until October. Four large rooms, overlooking Columbia College; exquisitely furnished; $34 West 120th. Morningside 8440. Apartment 5A.

89th, 52 West.—2 rooms and bath; extension room; 8 windows; easterly, westerly, southerly exposure; delightfully cool; electricity, telephone extension; immediate possession.

420 Riverside Drive, Apt. 7D.—Attractive, completely furnished five-room apartment, overlooking river; sublet for Summer; reasonable. 7889 Morningside.

Furnished or unfurnished eight rooms, two baths, 109th St. and Riverside Drive; best bargain in the city. Ask for Superintendent, or call Riverside 2477.

Coolness and view of Hudson from five windows of apartment, at 620 Riverside Drive, (180th St.); six rooms; sublet Summer, $50. Inquire Apartment 20.

To sublet for Summer, seven outside, nicely furnished rooms, two baths; near Riverside. Apply to Mrs. Conrow, 307 West 79th St. 'Phone Schuyler 9600.

852, 35 West.—Finely furnished elevator apartment; 6 rooms to sublet; sacrifice to responsible party. Call Shire, 9546 Schuyler.

RIVERSIDE DRIVE, 600.—Seven rooms; beautifully furnished, overlooking Hudson; Subway; reasonable. Burkhardt.

88 Washington Square—Studio apartment, facing park; beautifully furnished; entire time or for few hours daily; reasonable.

REASONABLE—FINE LOCATION.
Completely furnished elevator apartments; 4 and 6 rooms, bath. 344 West 104th St.

127TH, 603 WEST.—Two rooms, kitchenette, bath; windows four sides; electricity, elevator. 3065 Morningside. Apt. 6B.

Beautifully furnished Belnord, 86th St. and Broadway, for three months; reasonable. See agent on premises.

Corner apartment, 6 outside rooms; beautifully furnished. 49 Claremont Av., corner 119th St.

Four rooms, kitchenette, bath; beautiful view; near Columbia. Bosworth, 420 West 119th.

Sublet well-furnished apartment very reasonable. 808 West 122d, near Columbia University.

78th St., 250 West. (Corner Broadway.)—Apartment, 4 rooms and bath, facing Broadway.

East Side.

89TH, 146 EAST.
Sublet handsomely, completely furnished 2 rooms, bath; $35 monthly; meals served as requested privately; telephone 1340 Murray Hill.

To let for the Summer, attractive furnished suite at less than half regular rate; immediate occupancy.
THE LORRAINE, 2 East 45th St.

To let for the Summer months, room with bath at greatly reduced rate.
THE LORRAINE, 2 East 45th St.

Gramercy Park section, July, August, seven rooms, bath; good closets, books, grand piano. 155 East 22d St., top floor, $60.

Brooklyn.

Two to four rooms and bath, cool and comfortable, for the Summer; modern improvements; corner Fulton and Nostrand Aves. Hotel Bossert; immediate possession. Apply to Davidson & Bulkley, 84 Montague St. Phone 939 J Main.

Apartments to Let
Unfurnished.
Thirty cents a line.

West Side.

Elevator apartments at flat house rents; 4-6 light, beautiful rooms; electricity, telephone; continuous service. Manitou, 221 West 141st St. (7th Av.)

138th St., 625 West, (near Riverside Drive,) 5 and 6 rooms, parquet floors, electric light and telephone; extra large rooms; rent very moderate.

121st, 420 West, corner Amsterdam Av.—"Bryn Mawr" elevator apartments, 6 and 7 rooms; very reasonable rents; concessions.

124th, 542 West.—"Florentine" elevator apartments, 4-6 rooms; rents $32-$40; electric light, telephone, all improvements.
4 LARGE ROOMS and BATH, $27.
6 LARGE ROOMS and BATH, $38.

862 W. 117th St., facing Morningside Park.

At special Summer concessions; 6-7 large, light room, single flats, $32 up. 67 West 106th St. (Central Park.) June free.

149d St., 532, (near Broadway.)—Front apartment, 4-5; rent reduced; new house.

Five rooms on Riverside Drive, paying $70; sublet $35. Steindler, 244 Riverside Drive.

129th St., 515 West.—Five and six room apartment; $35 to $45; concessions.

East Side.

Lexington Av., 581, near 51st St.—Two rooms, bath, kitchenette, $30. Phone Madison Square 8216.

Other Real Estate Advertisements on Preceding Page.

To Let for Business Purposes.
Thirty cents a line.

Beautiful suite, light offices, on top floor to sublet, short or long term, with or without furnishings; must be seen to be appreciated. 35 West 31st St.

Sublet, Madison Square Building, 15 East 26th St., 536 square feet. Room 1,511. Apply Superintendent or T 1 Times.

At $45, cheapest first left; light business. 3 East 18th. (5th Av.)

Wanted for Business Purposes.

Office room, with phone, stenographer's service; big printer's machinery manufacturer. F 231 Times Downtown.

Country Property
Thirty cents a line.

To Let—Furnished.

Greenwich, Conn.—Furnished house of ten sides; ten minutes' walk to railroad station; greatly reduced rent from June 15 to Sept. 15; references exchanged. 42 Brookside Drive.

For Rent.—Houseboat 110 ft. long, 17 ft. wide; 8 rooms, 2 baths; awning over entire boat; completely furnished; rent very reasonable owing to lateness of season. Write Mrs. K. W. Newell, 29 South Mountain Av., Montclair, N. J.

Furnished bungalows of three rooms at Oakwood Beach, Staten Island, $100 season; bungalow sites for sale; commutation, $5.25; forty-five minutes from Battery. Address Fox, Oakwood, S. I., or phone Orchard 3767.

At Park Hill—A large, 12-room furnished house for Summer or longer term; two large porches; 500 feet elevation. For particulars write or see W. H. Brodt, 846 South Broadway, Yonkers, N. Y.

Rockaway Park.—For rent, furnished, new house, ten rooms; seven are sleeping rooms; situated 87 1st Av., half block from ocean, four blocks from station. J. Naughton, 153 East 58d. Phone Plaza 2100.

Beautiful home on boulevard; July and August; 12 rooms, 2 baths; large lot; shade and fruit trees; 45 minutes New York; references; reasonable. Box 46, Westfield, N. J.

Ocean front; finely furnished cottage; Saltaire, opposite Bay Shore; gas, baths; all improvements. Bazinet, 1,226 Amsterdam Av.; $500 season.

East Orange.—Six rooms, desirable, furnished apartment, will let for July and August; references required. F 229 Times Downtown.

ASBURY PARK ALLENHURST, DEAL.
Furnished cottages for rent.
W. C. Burroughs, Asbury Park, N. J.

To Let—Unfurnished.

To Let in Catskill-on-the-Hudson.—An unfurnished cottage in a desirable neighborhood, for the Summer or by the year. For particulars address Mrs. Robert Ward, South Orange, N. J.

Wanted.

Well-equipped, modern cottage directly on beach; 6 bedrooms, bath; Long Island, Rhode Island, or Connecticut; about 8 hours New York. Address M., 78 Haven Av., New York City.

Country Board.
Twenty cents a line.

Westchester County.

A FEW SELECT GUESTS
Can have excellent board and rooms; large pleasant house, on high elevation; beautiful shade trees; fine location; five minutes to depot. Mrs. M. Tompkins, SAGAMORE ROAD, BRONXVILLE, N. Y.

LIMITED NUMBER OF CHILDREN
carefully supervised on 50-acre estate along the Hudson, within New York City limits. June 10 to Sept. 10; rates moderate. Phone 567 Kingsbridge. Address Miss L. Friedrich, Riverdale-on-Hudson, N. Y.

KINMONT—OVERLOOKING HUDSON.
Large lawn, with cool shade trees, where city cares cease; large connecting rooms; airy porch; excellent table. Telephone 908. Miss Lane, 182 N. Broadway, Yonkers.

Tuckahoe, N. Y.; private family; everything desirable. Telephone 87-W. Mrs. Foote.

Long Island.

The coolest spot within 100 miles of New York is only 30 minutes from Broadway; commutation $7.50 month; finest, safest ocean beach; glorious bathing; select boarding house; 100 high-class guests; offers beautiful rooms, beautiful table; room and board, June, $10 a week; two in one room, $18; limited number at these less than cost rates.
THE STAFFORD, GASTON AV., ARVERNE-BY-THE-SEA, N. Y.
PHONE 415 HAMMELS.

NEAR RANDALL BAY.—Large, modern residence; screened veranda; sun parlor; garden; good cooking; 45 minutes; moderate rates. Miss Aylen, 43 Gramercy Park. Phone 6760 Gramercy.

EUREKA HOUSE—S. TALLEY, PROP.
CEDAR AVENUE—FAR ROCKAWAY.
Perfect home; spacious grounds; table best; boating, fishing. Refined people only. Moderate terms.

Nice rooms; first-class board; fine location; block from train or trolley; moderate. 27 Jaeger Av., Flushing, L. I.

New York State.

CHESTNUT GROVE, BLOOMINGBURG, N. Y.
Small, select house; high location; beautiful view; accommodations for automobiles and horses; good motoring, boating, fishing, tennis; $10 to $15 per week; references required.
Address Box 188.
MRS. G. G. STILLWELL, BLOOMINGBURG, N. Y.

ADIRONDACK MOUNTAINS,
MAPLE LODGE,
Blue Mountain Lake,
Adirondacks, N. Y.
Bungalows and cottages to rent; high-class cuisine; golf, tennis, and all Adirondack attractions. Mrs. A. Goldman, until June 15, 616 West 114th St. Phone Morningside 5643.

BONNIE BRIDGE FARM—BERKSHIRES,
LEBANON SPRINGS, N. Y.
All modern conveniences; first-class board. For terms apply, 8 to 10, 5 to 6, office, 18 West 38th St. Phone Greeley 1168.

Beautiful gentleman's place; poultry, fruit, vegetable farm; modern appointments; lawn tennis, bathing, bowling; mountains, 90 miles; references; booklet; $8-$12. Spindler, Letter Path, Sullivan County.

PLEASANT VIEW HOUSE, Dover Plains, Dutchess County, N. Y.; 100-acre farm; excellent board; all improvements; $8-$9. Kayser, 520 West 122d St.

New Jersey.

THE MARLBOROUGH HOTEL,
Corner Arlington Av. and Williams St., East Orange, N. J.
"30 Minutes from Broadway."
Spend the Summer in Beautiful East Orange; pure air, delightful water, oiled streets, and shady lawns; a parlor, bedroom, and private bath for two persons, with unexcelled table board, only $25 per week; only a few suites left for the Summer booking; take the Lackawanna at Hoboken; hotel one block from East Orange Station; many trains per day; write for booklet. 2620 Orange. W. T. Reade, Prop.

THE ELWOOD,
Hill section of Passaic; large, cool rooms; fine grounds, surrounded by shade; country surroundings with city conveniences; special rates for Summer guests; 40 minutes from Broadway, New York. Address C. L. ELWOOD, 79 Paulison Ave., Passaic, N. J.

Attractive, large rooms; modern convenience; very high altitude; station conveyance; 49 minutes Lackawanna Road; $12 week. W. H. Mears, Murray Hill, N. J. (adjoining Summit.)

South Orange, N. J., 117 Scotland Road.—Refined family; beautiful home and location; near Lackawanna and field club; rooms and bath; couple or gentlemen.

Boys find good board, kind treatment, careful supervision, thorough help in studies, in country parsonage. "D. D.," Times.

New England.

Rosemary Cottage—Restful, homelike; select; convenient; cuisine Parisienne; week ends. Fairfield, Conn.

Country Board Wanted
Twenty cents a line.

A young lady desiring comfortable home on farm, Fall or longer, would like to hear from strictly private family, or lady alone with pleasant home in mountains; healthful, beautiful surroundings; not far from city; references exchanged; full particulars to Companionship, Box Y 876 Times Tnwn.

Family of four desire board and lodging during July and August with nice family in vicinity of White Plains, Tarrytown, or Elmsford; references exchanged. Address Box F 226 Times Downtown.

Gentleman, alone, wishes room and board in or around Rye, N. Y.; preferably with private family. Reply with location and prices. T 7 Times.

Boarders Wanted
Twenty cents a line.

East Side.

16TH, 210 EAST.—Newly renovated rooms; first floor; home cooking; telephone; references.

24TH ST., 117-119 EAST. (Near Park Av.)—Desirable single, double rooms; board.

53D, 37 EAST.—Large and small rooms; references; table board.

76TH, 32 EAST.—Cool rooms, singly or en suite; board optional; Summer rates.

MADISON AV., 103, Near 34th.—Large single rooms; baths; transients accommodated; references.

PROMPT DELIVERY FREE.
Want advertisements for The New York Times received at American District Messenger offices in New York City at office rates.—Adv.

Boarders Wanted
Twenty cents a line.

West Side.

67TH AV., 46, (corner 11th.)—Desirable large, small rooms; excellent board; references.

16TH ST., 20-22 WEST.—Large, small rooms; well furnished; unexcelled board; telephone.

53D, 57 WEST.—Cool, connecting rooms; baths; superior table; references. Plaza 5713.

54TH ST., 54 WEST.
Single, double rooms; Summer rates; references.

56TH, 332 WEST.—Desirable rooms; excellent board; home cooking; table guests; reasonable.

67TH, 411 WEST (THE LA GRANGE).—Special inducements during Summer months; double rooms, including board, $15; single, $7.50; excellent table.

57TH ST., 351 WEST.—Nicely furnished large, small rooms; private bath; board; reference; telephone.

68TH ST., 37 WEST.—Delightful cool rooms, private baths; table guests; accessible location.

68TH, 56 WEST.—Large room, one flight; private bath; electricity; Steinway piano; smaller room, bath adjoining; Southern cooking.

68TH ST., 74 WEST.—Desirable double, single rooms; private bath; Southerners; telephone; reasonable.

69TH ST., 111 WEST.—Attractive rooms, connected, private bath; table guests; Summer rates.

71ST ST., 62 WEST.—LARGE ROOMS; PRIVATE BATHS. LAVATORY; SINGLE ROOMS; MEALS OPTIONAL.

72D ST., 117 WEST.—Large, small rooms, with board; reasonable.

73D, 136 WEST.—Exceptionally cool single, double rooms; refined environment; Summer rates.

78D, 112 WEST.—Exceptionally, cool room; suitable 2 young men; reasonable; table board.

76TH, 111 WEST.—Medium-sized, cool front room; excellent table; table guests accommodated.

76TH ST., 127-129 WEST.—Exceptionally comfortable rooms; cool for Summer; excellent table.

76TH ST., 237, 239.—Delightful large, small rooms; excellent table; Summer rates.

77TH ST., 102 WEST.—Medium, cool room; also suite, private bath; southern exposure; convenient.

79TH ST., 114 AND 182 WEST.—Unusual and attractive "pensions," with large parlors, tearoom, and lounge; Southern cooking; white maid service; private telephone; booklet on request.

79TH, 121 WEST.—Room, with board; Summer rates; high grade.

80TH ST., 106-108-110 WEST. (Riverside Drive, Central Park.)—Cool, comfortable; a satisfactory home for refined people; new high-type furnishings; pure food; wholesome, generous, well-balanced meals; advantageous rentals now.

82D ST., 174 WEST. (The Little House.)—Homelike; ideal Summer location; references; board optional.

86TH, 174 WEST.—Large rooms; Southern cooking; parlor dining; table guests; moderate.

86TH, 187 WEST.—Can accommodate one or two gentlemen or couple in a refined, exclusive home; easy access car lines; German-Jewish cuisine.

87TH, 70 WEST.—Comfortable rooms; excellent table; refined neighborhood; Summer rates; references.

93D, 29 AND 31 WEST.—Large and small rooms; excellent table; parlor dining room; table guests.

94TH, 16 WEST.—Large, small rooms, with board; near Park; telephone; references.

96TH, 54 WEST, (Near Central Park.)—Large and small rooms; terms moderate.

113TH ST., 560 WEST.—Large room, with or without private bath; excellent cuisine; reasonable.

113TH ST., 625 WEST.—Attractive large front rooms, near Riverside; table guests; terms reasonable.

114TH ST., 526 WEST.—Attractively situated large, single room; table guests; Summer rates.

122D, 520 WEST.—Large, small rooms, separate, together; conveniences; excellent table. Kerker.

130TH ST., 250 WEST.—Back parlor; also medium sized room; board optional.

140TH ST., 455 WEST.—Desirable Summer location; large room; private bath; electricity; references.

ALLIANCE HOTEL, 258-260 West 44th, offers comfortably furnished rooms and board, moderate prices; quiet place for quiet people; special rate to permanent guests.

BEAUTIFUL CONVENT AV., 322, (145d.)—Ideal Summer home; exceptionally handsome second floor; private bath; with separate, smaller room; electricity; Southern cuisine; references. 7805 Audubon.

THE WOODBURY, 855 RIVERSIDE DRIVE, two blocks north 157th Subway; country house; wonderful grounds. Audubon 4412.

Furnished Rooms
Twenty cents a line.

East Side.

11TH, 29 EAST.—Large and small rooms; running water; moderate.

17TH ST., 108 EAST.—Large front room, two beds, bath, $4; others, $5.50.

21ST ST., 137 EAST. (Gramercy Park.)—Single, en suite; private baths; breakfast in rooms.

36TH ST., 38 EAST.—Newly furnished; all conveniences; reasonable; Summer rates; references.

45TH ST., 16 EAST.—Nicely furnished rooms; select house; Summer rates; bath; breakfast optional; telephone.

45TH, 19 EAST.—Medium size and two connecting large rooms; Summer rates.

60TH, 41 EAST.—Large, small rooms; all modern improvements; for gentlemen only.

59TH ST., 129 EAST.—Light rooms, bath, quiet, respectable; gentlemen; $2 week. Stevens.

IRVING PLACE, 14. — Front rooms; box spring beds; tiled bathrooms; absolute cleanliness.

IRVING PLACE, 71.—Nicely furnished, cool, comfortable rooms; private bath; board optional.

MADISON AV., 71.—Large and small rooms; breakfast if desired; references exhanged.

West Side.

97TH ST., 17 WEST.—Private house; charming suite; single; transit facilities unsurpassed; electricity; references.

117TH, 35 WEST.—Nice, extra, large room; also small; fine surroundings; phone; reference.

13TH, 181 WEST.—Newly furnished; refined location; running water; small, large; housekeeping.

25TH ST., 19 WEST.—Nicely furnished rooms; running water, steam, electric light, telephone, elevator; full hotel service; use adjoining bath; $7, $8, $9 week; one or two persons; rooms and suites with private bath, $10 week up; meals, $8, $9 week; inspection invited; best value in New York.

47TH ST., 31 WEST.—Large, fine room; private bath; electricity, elevator, telephone; select.

47TH ST., 41 WEST.—Large, fine, single front room; running water; telephone; reasonable; select.

47TH ST., 53 WEST.—Rooms, large, single; private baths; board optional. 4580 Bryant.

53D, 62 WEST.—Large, cool, airy room; private bath; small room; reasonable.

55TH ST., 251 WEST.—Admirably appointed large and small, cool rooms; every modern convenience; telephone; moderate terms.

55TH ST., 103 WEST.—Attractive, airy rooms in refined surroundings; $4-$6. Tappan.

67TH, 153 WEST.—Parlor to let by week or hour, suitable for dancing studio; Summer rates. Tel. 371 Columbus.

58TH ST., 322 WEST.—Light, cool, large and small rooms; refined home.

60TH, 22 WEST.—The New York. Phone 10241 Columbus. Handsomely furnished; electric lights; restaurant; taller, barber, hotel service; Subway and "L" half a block; $3 to $10.50 per week; $1 per day.

63D, 105 WEST.—Well furnished front room, bath, telephone, very moderate; reference.

68TH, 38 WEST.—Location unexcelled; comfortable room, dressing room, bath adjoining; electricity, gas; also single bedrooms, running water.

68TH, 70 WEST. — Handsomely furnished large, small rooms; running water; telephone; references.

69TH ST., 66 WEST.—Large, small rooms; some private baths; electricity; Summer rates.

69TH, 61 WEST.—Large and small rooms; all conveniences.

69TH, 211 WEST.—Nicely furnished room; private family; lady preferred. Bay.

70TH ST., 169 WEST.—Room; all conveniences; private, refined home; investigate.

71ST ST., 306 WEST.—Select front room, adjoining bath; suitable two; $8. 9087 Columbus.

71ST, 282 WEST, (Corner West End.)—Large, cool, beautifully furnished front room; six windows; dressing room; water, electricity.

71ST, 71 WEST.—Parlor floor, private bathroom; doctor; other rooms; newly furnished.

71ST ST., 163 WEST.—One large furnished room; also one small; private house.

72D ST., 268 WEST.—Back parlor; private bath; kitchenette; front parlor; other rooms.

73D ST.—Private family desires to rent room to business gentleman. L 25 Times Annex.

Furnished Rooms.
Twenty cents a line.

West Side.

76TH ST., 149 WEST.—Large rooms; private bath; also single rooms; reasonable; references.

76TH, 103 WEST.—Two large, adjoining rooms; just refurnished; modern apartment; Summer rates. Apartment 25; cool rooms.

76TH, 244 WEST.—Cool, attractive rooms; Summer rates; private house; references.

76TH, 125 WEST.—Cool, attractive rooms, one with private bath; suitable physician.

77TH ST., 301 WEST.—Large, light, newly furnished rooms, single and double; convenient Subway; breakfast. Tel. 9959 Schuyler.

77TH, 126 WEST.—Luxuriously furnished, large second floor, front; smaller room; reasonable.

77TH, 140 WEST.—Large, cool room; twin beds; conveniences; Summer rates.

78TH, 214 WEST.—Exceptional accommodations, with or without private bath; gentlemen; phone.

78TH, 136 WEST.—Handsomely furnished, large, cool rooms; light housekeeping, $3-$9.

78TH, 208 WEST.—Nice small, large rooms; Summer rates.

79TH ST., 213 WEST.—Delightful, large room; private bath; housekeeping privileges; also small room; Subway; Summer rates; references.

80TH, 104 WEST.—Large, exceptionally cool front room; modern conveniences; Summer rates.

80TH, 144 WEST.—Large, small rooms; private bath; telephone; private house; convenient location.

80TH, 132 WEST.—Large, airy room with bath; Summer rates; private house.

81ST ST., 135 WEST.—Large, cool, roomy, attractively furnished; private bath; piano, Aeolian; 2 months, Summer rates; small rooms.

82D, 56 WEST.—Exceptionally cool rooms; private bath, electricity; convenient transportation; select neighborhood.

82D ST., 152 WEST.—Exceptionally cool, light room; running water; Summer rates; telephone.

82D, 80 WEST.—Well-furnished large, single room; bath; telephone; $5.50. Anderson.

82D ST., 134 W.—Summer rates; large room, private bath; also small room.

84TH, 45 WEST.—Attractive rooms, large, medium; private bath; select neighborhood; breakfast; telephone.

84TH, 250 WEST.—Exceptionally cool, large, front room, facing Broadway; telephone; references. Barton.

84TH, 29 WEST.—Attractive, cool room; quiet apt; moderate; phone; references. Ochs.

91ST, 46 WEST.—Large, handsomely furnished room; private baths; medium room; telephone.

92D, 46 WEST.—Just opened, newly-furnished house, near Park; rooms en suite, private bath; separate; $3.50-$10; telephone.

92D ST., 204 WEST.—Good room; ideal Summer location; running water; single room. Possons.

93D, 109 WEST.—Large and small handsomely furnished rooms; very reasonable; telephone.

97TH ST., 209 WEST, (5D.)—Exceptional rooms; single, connecting; elevator apartment; Summer rates.

98TH, 254 WEST.—Exceptionally large suite, with bath; also large room, adjoining bath; suitable for two gentlemen; handsomely furnished; Summer rates. Apartment 7. 4248 Riverside.

112TH, 50 WEST.—Beautiful, light room; suitable two; electricity; elevator all night; Subway; $12 monthly. Telephone 2166 Harlem. Horton.

112TH ST., 601 WEST.—Large, beautiful room; near Riverside; convenient Subway. Mathison.

114TH, 528 WEST.—Charming, cool rooms; private house; all conveniences.

115TH, 415 WEST.—2 cool, clean rooms, adjoining bath; private apartment; gentlemen. Hallman.

118TH, 401 WEST, corner Morningside Drive, Southeast Corner.—Rooms, magnificent view; breezy, comfortable; near Columbia. Subway. Apt. 51.

118TH ST., 419 WEST.—Cool single rooms; Summer rates; showers; electricity. Apt. 82.

119TH, 121 WEST.—Elegant parlor, private bath, telephone; refined home; desirable neighborhood.

121ST, 509 WEST.—Delightful Summer location; near Subway, parks, and drive; Columbia grounds opposite; beautiful double room, with kitchenette; single room also; restaurant, reception room, roof garden. See Mr. Yetman.

121ST, 170 WEST.—Cool corner, four windows; telephone; $8-$4. Hungerford.

122D, 528 WEST.—Cozy room, private bath, $5.50. single. (Double,) $8 up. Sherman.

124TH, 68 WEST.—Subway; large and small rooms; $2.50; running water; electricity.

129TH, 4 WEST.—Cool, large, airy rooms, all outside; near bath. Steinbrecher. Maguire.

130TH, 156 WEST.—Two-window room; running water; $3.50; gentleman; references; owner.

135TH, 601 WEST.—Light, airy room, comfortably furnished; elevator; private family; gentlemen. Carroll.

137TH ST., WEST, 611.
Elegantly furnished rooms, single, suites; private baths overlooking Hudson; special rates for Summer; with or without board. Call Apartment 81.

137TH ST. and Riverside Drive, (Corner.)—Two extra large bedrooms and bath; no other roomers; Subway station; $6 and $7; kitchen privileges. Phone 8240 Audubon.

141ST, 606 WEST.—Exceptionally pleasant front room; elevator; private family; reasonable. Brown.

158TH, 634 WEST.—Beautiful, cool, 2-room suite; overlooking Riverside; handsome furnishings; lavatory, bath, electricity; private residence; gentlemen; reference; attractive Summer terms. Phone 4307 Audubon.

2,781 BROADWAY.—Outside room adjoining bath; high-class apartment; reasonable; telephone. Warner.

CLAREMONT AV., 200, (near Riverside).—Business woman will rent to lady or couple, 2 connecting, $5.50; or 1 large room, $4.50 per week, in high-class elevator apartment; kitchen privileges. Call after 4:30 P. M., Apt 37.

CLAREMONT AV., 49 (119th St. West).—Large outside rooms, beautifully furnished.

COOL, COMFORTABLE ROOMS.
Front, $4, $8; suite, $10; select house. 350 West 22d St.

RIVERSIDE DRIVE, 552, (5F.)—Attractive, large front room; breakfast optional. Phone 9676-W Morningside.

"ROCKHURST."—Country in city limits; high, cool, shady piazzas; grounds; Country Club opposite; (Tel.) Lesley, Spuyten Duyvil.

WEST END, 611.—Delightful front room; electricity, running water; private family; small room; Summer rates; 81st St. Subway; references.

Brooklyn.

CLUB BUILDING FOR YOUNG MEN.

Finely furnished rooms; electric light, marble bath; elevator, steam heat; dining room; 12 minutes from City Hall 20 from Union Square; club privileges include gymnasium, swimming pool, shower baths, billiard room, tennis court; rents $3.50 to $4 per week. Eastern District Y. M. C. A., Marcy Av. and Broadway, Brooklyn. Phone 3800 Williamsburg.

54TH ST., 1,320.—Large, light rooms, detached house; bath, running water; station 200 feet; breakfast if desired. Fraser.

Help Wanted Female
Twenty cents a line.

DESIGNER, EXPERIENCED ON LADIES' SILK UNDERWEAR; VERY GOOD OPPORTUNITY FOR THE RIGHT PARTY. BOX 125, 382 6TH AV.

DESIGNER
and draughtsman on juvenile washable clothing. Address, stating experience and salary desired. J. P., 180 Times Downtown.

GIMBEL BROTHERS,
NEW YORK,
REQUIRE THE SERVICES OF A LARGE NUMBER OF SALESWOMEN FOR THEIR VARIOUS DEPARTMENTS.
Apply at Employment Office, 5th Floor, 324 St. Side.

HOUSEWORK, general, for small family; some one not afraid of being lonesome; no washing; personal reference required; call between 10 and 12, Wednesday and Thursday mornings. Mrs. Frank W. Smith, 147 West 55th.

MODELS.—A desirable position as dress model in fitting department for a young woman with good figure measuring 34 bust. Apply to F. C. Stagg, Butterick Building, Spring and Macdougal Sts., New York.

SECRETARIAL COURSE, STENOGRAPHY, TYPEWRITING, BOOKKEEPING, &c.; prepare for a good situation, day or night; Summer sessions; see catalogue. C. S. Wentworth's Institute (Founded 1850), 702 St. & Broadway.

Help Wanted Female
Twenty cents a line.

SUPERVISOR of girls wanted by Jewish orphan asylum at Cleveland, Ohio. Young women of education and training please apply to Jewish Orphan Asylum, Cleveland, Ohio.

Instruction.
Thirty cents a line.

A.—A.—THE NEW YORK SCHOOL OF SECRETARIES.

THREE MONTHS' COURSE, SUMMER RATES. AEOLIAN HALL, 27 WEST 42D ST. V. M. WHEAT, DIRECTOR.

A SPECIAL COURSE FOR TRAINING SECRETARIES
at a reliable school. Registered and Inspected by the Regents of the State of New York. Special Summer session. Individual instruction; monthly payments. PRATT SCHOOL, 64 West 40th St. Known throughout the country for thorough work.

Help Wanted, Male
Twenty cents a line.

AUTO-MECHANIC, with A1 shop references; private job; $50 salary. L 32 Times.

LAUNCHMAN, gasoline, for Seaside Hospital, New Dorp; experienced, reliable; $40 a month and keep. Apply Room 415, 108 Park Av., New York.

MAN and woman wanted, colored; farm. Address Farm, Y 877 Times Annex.

MEN of good appearance and address wanted to sell subscriptions to well-known financial paper in downtown New York on liberal commission basis. Address Z 204 Times Annex.

NEWS PHOTOGRAPHER.—Must be able to do high-class exterior and interior photography, developing, printing, &c.; man knowing New York people and having own camera preferred; very desirable place for right man. Z 205 Times Annex.

SALES CLERK in retail hardware store to take care of stock and tool department; state age, salary, and references. L 29 Times.

SALESMAN—Experienced notion and dry goods salesman wanted, city and surroundings; only those acquainted with the trade and have thorough knowledge of the line need apply; salary and commission. Inquire Leon Goldenberg, 484 Broadway.

SALESMAN EXPERIENCED IN KIMONOS AND NEGLIGEE, NEW ENGLAND AND MIDDLE WEST. COMMISSION; GOOD OPPORTUNITY RIGHT MAN. SALIM SHOHFI, 151-153 WEST 19TH ST.

SALESMAN.—Wanted, salesman to handle as a side line the latest racks in ladies' laundered collars; commission; write for particulars. Box L 201 Times Annex.

SALESMAN, experienced, for up-State and East, to sell high-class line of ladies' suits with a well-established firm; salary or commission. Z 154 Times.

SALESMAN, experienced, for underwear and negligee lines; mention references, age, territory; commission. F 31 Times.

SALESMAN.—Hardware salesman with 8 to 5 years' experience; give copy of references and salary required. H. R., P. O. Box 1,095, Hartford, Conn.

SALESMAN.—Experienced photo engraving salesman; give age, experience, and references; salary. Box Y 872 Times Annex.

SALESMAN.—A first-class salesman wanted to sell advertising cutlery; commission. T 6 Times.

SALESMAN.—Best proposition in New York. Call Room 714, 152 Nassau St.

TEACHERS.—Three teachers of English and history, of German and French, and of Algebra and Geometry wanted; 5 hours daily; 5 days a week; salary $20 a week; state qualifications. Address A. B. C., 201 Times.

Instruction.
Thirty cents a line.

A.—A.—THE NEW YORK SCHOOL OF SECRETARIES.

THREE MONTHS' COURSE, SUMMER RATES. AEOLIAN HALL, 27 WEST 42D ST. V. M. WHEAT, DIRECTOR.

SALESMEN WANTED.—Experience unnecessary; easy work, big pay; write (or call) for particulars and large list of openings offering opportunities to earn $100 to $500 a month while you learn. Address National Salesmen's Training Association, Dept. 1001 C, Candler Building, Times Square, New York.

Agents Wanted.
Thirty cents a line.

Reliable agent to sell guaranteed bonds; must have good reference; will pay salary or commission; permanent position. Cravens Mortgage Co., Salina, Kan.

Situations Wanted
Fifteen cents a line.

Female.

ADDRESSING wanted by expert penman to do at home. M 290 Times, 304 Washington St., Brooklyn.

ASSISTANT MANAGER.—Lady, thoroughly experienced in every detail of household management, would like position as responsible assistant to manager of inn or tea room; would offer services for Summer home and small remuneration. S 58 Times.

ASSISTANT.—Lady as assistant in Summer camp; thoroughly experienced housekeeper and chaperon; finest references. S 67 Times.

BOOKKEEPER'S assistant, typist; knowledge of stenography, (17;) bright beginner; will recommended; willing to start for $5. E A. 117 East Houston. Phone 8276 Orchard.

BOOKKEEPER.—Double entry; several years' experience; assist stenography; $12. F 212 Times Downtown.

BOOKKEEPER, stenographer; several years' experience; open, close accounts; credentials. N. D., Times Harlem.

BOOKKEEPER'S ASSISTANT and typist; switchboard; 3 years' experience; $10. F 227 Times Downtown.

CLERK.—Knowledge of bookkeeping, operates typewriter, thoroughly familiar with all office routine, desires permanent position. F 214 Times Downtown.

COMPANION.—Middle-aged lady; experienced traveler; fine seamstress. N 22 Times.

DRESSMAKER.—Artistic French dressmaker wishes position for Summer with private family. Mlle. Marguerite, 178 West 88th St. Riverside 501.

EXPERT typist wants typewriting work; acc

GIVE THEIR PRIZES TO INSTITUTE FUND

Stevens Graduates a Class of Sixty-nine Mechanical Engineers.

HOPES TO RAISE $1,000,000

Honor Men Contribute Their Money Awards to Alma Mater on Commencement Day.

Stevens Institute of Technology yesterday morning conferred the degree of Mechanical Engineer on sixty-nine graduates—the forty-second class which has been graduated by the institution, and one of the largest. The annual report of Dr. Alexander C. Humphreys, President of the Board of Trustees and of the Faculty, gave a prominent place to the financial questions which are now foremost in the minds of the alumni and friends of the school, and the news which he brought was vigorously applauded.

Stevens owes at present $160,000 on accumulated deficits and $200,000 on real estate purchase. Some time ago the Rockefeller Foundation promised a gift of $250,000 if this debt was cleared off and an additional sum of $750,000 raised, and at the alumni meeting last Friday night it was announced that $310,000 had been promised by Andrew Carnegie, W. H. Childs, and an anonymous donor. Since then, so Dr. Humphreys announced, $60,000 more has been raised, and there is a good prospect that the entire sum can be secured. He stated also that the senior class had contributed $750 collectively and $300 individually to the gymnasium fund, and that several undergraduate societies had made donations to the same purpose.

Turning next to address the graduating class, Dr. Humphreys urged upon them the need for sanity and conservatism in treating the national problems of the day.

The next event on the programme was the awarding of the annual prizes. R. F. Homan, the first man called to the platform to be honored, handed back the envelope containing the check to Dr. Humphreys with the announcement that he wanted to turn over the money to the gymnasium fund, and one after another, all the other recipients followed his example. Mr. Homan won the Priestley Prize to the member of the junior class most proficient in chemistry. The other awards were the William Amy Prize for excellence in the work of the first two years, to Emerson J. Sartor; the Mary Starr Stillman Prize for a paper on a set subject in applied technology, to Herman Henry Albers, and the two Cyrus J. Lawrence Prizes for influence in promoting student activities and in fostering co-operation between the students and Faculty, to L. T. Van Vechten and L. F. Bayer, respectively.

After the awards the graduating class was represented by Prof. Charles E. Kroeh, Secretary of the Faculty, to Dr. Humphreys, who passed out the diplomas and hung the red, gold, and silver hood on the shoulders of each graduate. The address was delivered by Dr. Henry S. Pritchett, President of the Carnegie Foundation for the Advancement of Teaching.

The men who received the degree of Mechanical Engineer yesterday were:

Hermann H. Albers,	Adolf W. Keuffel,
L. W. Batten, Jr.,	Paul Lupke, Jr.,
Loring W. Batten, Jr.,	Eugene B. McLaughlin,
Lloyd Welch Bayer,	John R. McLaughlin,
Alexander Beck,	Clifton E. MacNabb,
Walter R. Beckhorn,	Philip S. March,
Harold B. Bernard,	Arthur J. Markham
Harold J. Bogert,	John H. Matthews,
Carlton W. Bristol,	Alfred G. Moer,
Henry H. Bruns,	Ray M. Mosier,
Chester Ward Bryan,	Hibbert W. Moss,
Francis O. Buckle,	Leon L. Munier,
Henry Lee Buswell,	Harold L. Nash,
George Cawley,	Wilbur F. Osler, Jr.,
Arthur L. Collins,	C. W. S. Parsons,
Charles H. Colvin,	Seeley S. Parsons,
Walter A. Combs,	Charles H. Prange,
Will H. Coxens,	Walter H. Reilly,
Grant Critchfield,	F. E. Rogers, Jr.,
Stewart B. De Camp,	H. J. Runyon, Jr.,
Earl W. Dix, Jr.,	John B. Schofield,
Harold H. Edwards,	Harold J. Segrave,
Fernando Falla,	F. E. Seiler, Jr.,
Jacob S. Farkas,	Morris Selkowitz,
James A. Foley,	Francis L. Skinner,
Frank E. Ford,	Percival Stark,
Douglas M. Gardiner,	Arthur E. Stover,
Frederick C. Genscher,	Leon D. Thompson,
Harold R. Gibbons,	H. S. Trabold,
Nicholas Heyman,	Roy Trowbridge,
Dudley M. Hill,	L. T. B. Van Vechten,
John E. Hoffman,	F. W. Weber,
L. C. F. Horle,	C. J. Willenborg, Jr.,
Frederick W. Isles,	Richard A. Wolff,
Paul Faber Karst,	
John Kepke, Jr.,	

Sections A and B of the senior class met in a baseball game yesterday afternoon. President and Mrs. Humphreys held a reception at Castle Stevens for the Trustees, Faculty, alumni, graduating class, and student body. Commencement week closed last night with a dance given at the castle by the junior class for the seniors and their friends.

N. Y. U. CLASS DAY FUN.

Fifty Per Cent. of Seniors Earned Money While Students.

The class of 1914 of New York University celebrated their last day as undergraduates yesterday, when, before a record gathering of friends, relatives, and sweethearts, they held their Class Day exercises on Battery Hill, at the southwestern corner of the University Heights campus. Following the invocation by the Rev. A. H. Limouze came the President's address by W. Otto Partisch. Then the class history was read by George Winthrop Blake and the reading of the class prophecy by Howard Irving Young, the author of the libretto of this year's musical comedy, "The Bagatelle," and of the words of several New York University songs, followed.

Charles Lawrence Bristol, Jr., star scholar of the senior class, delivered the class oration. To Dean-elect Archibald L. Bouton, whom the class voted the most popular professor, he extended the best wishes of 1914 for a long and successful service.

The class statistics as gathered by Stephen G. Rich, the class statistician, proved of much interest. Due to an error of omission, an open vote was not cast to decide what newspaper the class thought the most popular, but W. O. Partisch, President of the class, said that no vote was necessary, since all of the students read THE NEW YORK TIMES. The students did not follow the precedent set by Barnard last week in telling who were on the high road to matrimony, but a quiet canvass disclosed the fact that eight seniors were engaged, while there was a large number of doubtfuls.

Fifty per cent. of the class confessed to using alcoholic liquids, but twenty of that the use was very rare. Two-thirds of the class confessed to having the tobacco habit. In politics 22 per cent. favored the Republican Party, 14 per cent. the Democratic, 12 per cent. the Progressive and 36 per cent. were Independents.

The votes on the individuals was as follows: Most popular professor, Dean-elect Archibald L. Bouton, with Dr. Theodore Jones a close second; best athlete, William A. Lynch; best football player, Floyd F. Baker; best track man, Jay Van Clief; best tennis player, W. O. Partisch; best musician, Michael Halpern; best singer, A. L. Fischer; best "fusser," Howard I. Young; best poet, John W. Draper; best student, Charles L. Bristol; best dresser, Howard I. Lemur; best dancer, Beverly Becker; homeliest, J. Bryans; crankiest, Oscar W. Hammond; fattest, Frank Zayas; best baseball man, William A. Lynch.

Over 50 per cent. of the class earned part of their expenses while in college, while 13 per cent. said that they were earning their way unassisted.

The class poem, by John W. Draper, and the presentation of the graduates by Albert J. Fischer followed. The gifts which were handed out to each student as he was presented, together with the reason for each gift, were the cause of much of the laughter of the afternoon.

The afternoon closed with the planting of the class ivy and the reading of the ivy oration by William Bridge, and the last will and testament, by Frank Hewitt Donahey.

In the evening the senior class attended by the student body met for the cremation exercises. Each student carried a pile of books which he thought he would never have any use for again, and after the effigy of King Calculus had been burned the seniors consigned their books to the flames with songs of joy.

MAYOR MITCHEL TO BE AN LL.D.

New York University to Confer 642 Degrees Today.

New York University, whose percentage of increase in students for the year now ending has been the greatest of any University in the country, will celebrate today its eighty-second annual commencement by conferring of 642 degrees, seven of which will be honorary and the balance distributed among candidates from its various schools. Heading the list for marked public service, the University has selected John Purroy Mitchel, Mayor of New York, and Lindley Miller Garrison, Secretary of War, for the conferment of the Doctorate Degree in Learned Laws.

The degree of Doctor of Divinity will be given to Percy S. Wightman, pastor of the University Heights Presbyterian Church, a graduate of the University in 1883 and of Auburn Theological Seminary. Three other men beside Mayor Mitchel and Secretary of War Garrison will receive the degree of Doctor of Laws. David Leventritt, a graduate of the New York Free Academy and of the Law School of New York University, for ten years a Justice of the Supreme Court and now Chairman of the Committee on Character for Admission to the Bar of the First Judicial Department and retiring President of the Alumni Society of the New York University Law School, will be one. The second will be Charles Schuchert, Professor of Historical Geology and Paleontology in the Sheffield Scientific School of Yale University, and the third will be Francis Hovey Stoddard, retiring Dean of the College of Arts of New York University.

Frank Weitenkampf, chief of the Arts and Print Department of the New York Public Library, will receive the degree of Doctor of Humane Letters. Andrew Ten Eyck, assistant to the Chancellor of the University, will be given the degree of Juris Doctor, upon examination.

The list of candidates for degrees includes Chinamen, Japanese, men of Syria, and of many other nationalities, according to the report of the Syndic of the University, Dr. John H. MacCracken.

Mayor Mitchel will deliver the address to the graduates this morning. In the afternoon the degrees will be conferred. Important financial plans for the School of Commerce will be presented to the alumni of that school at the annual dinner tonight at the Broadway Central Hotel.

INQUIRY AT COLUMBIA.

Committees Named to Plan How Work May Be Strengthened.

President Butler of Columbia University yesterday appointed committees to take up the following questions and report on the steps the university should take to strengthen its works and increase its facilities:

First—Work in public health and sanitary science and preventative medicine, including not only courses at the Medical School, but courses given in political science, in engineering and in Teachers College.

Second—Development and extension of the courses looking to training for public service.

The committee to study the first topic follows: Prof. R. A. Seligman, Chairman; Prof. Frederic S. Lee, James C. Egbert, Director Summer Session and Extension Teaching; Dean Samuel W. Lambert, Medical Faculty; Prof. Henry C. Sherman, Mary Adelaide Nutting, Professor of Nursing, Teachers College; Robert E. Chaddock, Associate Professor of Statistics; Prof. Alexander Smith, Daniel D. Jackson, Assistant Professor, Civil Engineering; Prof. Hans Zinsser, Dr. Walter Bensel, and Dr. Haven Emerson.

GOV. GLYNN AT FORDHAM.

Tells Graduates That "Work, Work, Work" Is What They Need.

"The trouble with most young men," said Gov. Martin H. Glynn last night to the graduates of the departments of law and medicine of Fordham University, "is that they want to be ten-thousand-dollar men before they are competent to be thirty-cent apprentices. Work, work, work is what you need."

The university auditorium was filled with an immense crowd which had gathered to hear the Governor, who himself received a degree from the Fordham academic department twenty years ago yesterday, and who has since been given an LL.D. by his Alma Mater. At the beginning of his talk he spoke with deep feeling of his undergraduate days and undergraduate friendships, and declared that all that he had attained was due to the influence of his mother and his university.

To the law graduates in particular he gave counsel to hold to the high ideals already blazed by the leaders of the profession, reminding them of Edmund Burke's remark that the fire of liberty blazed so high in the united colonies because their population contained so great a percentage of lawyers.

"Don't be slick lawyers, boys," he said; "and remember that your greatest asset will always be the confidence of your neighbors. There is no room in the temple of justice for the trickster or the knave."

Orations were delivered on the initiative and referendum by Benedict D. Dineen and on the recall of Judges by William J. J. Engler, both of the graduating class. After the degrees were conferred on fifty-four graduates in law, twenty-nine in medicine, and seven in pharmacy by the rector of the university, the Rev. Father Thomas J. McCluskey, the following prizes were announced:

In medicine the prize given by Prof. Justin Herold for the best thesis by a senior on medical jurisprudence as well as the prize by Prof. Robert Coleman Kemp for a thesis on gastro-intestinal diseases to Eugene T. O'Connor; the second Kemp prize to Thomas K. Ryan; the prize offered by Prof. William S. Gottheil for the best senior work in dermatology to Edmund B. Sullivan; the prizes given by Prof. Coughlin to the three men most proficient in clinical work at Gouverneur Hospital to Francis Treiber, Thomas K. Ryan, and Bernard O'Connor; the junior prizes for work in gastro-intestinal diseases to Maurice Lyons and Maurice Pollock; the sophomore prize for physical diagnosis, given by Dr. M. C. O'Brien, to J. O'Connor.

In law the $50 prize for the highest average for the year's work went to Francis B. McGarey.

HOPE FOR SIX DYNAMITERS.

But McReynolds Said to Have Opposed Clemency for Leaders.

Special to The New York Times.

WASHINGTON, June 9.—The petitions for the pardon of Frank Ryan, President of the International Structural Steel and Iron Workers' Union, and twenty-four other officials and members of that organization, were sent to President Wilson today by Attorney General McReynolds. The Attorney General sent with the petitions his views in regard to the cases, and it is said unofficially in certain quarters, made the recommendation that in the case of Ryan and other higher officials of the structural steel and iron workers, clemency be not shown. On this point, however, confirmation was not obtainable.

With regard to six of the defendants, circumstances raise a doubt as to complicity in the dynamiting crimes for which Ryan and his associates were held to be responsible. It is understood that with reference to these the Attorney General made recommendations of a milder sort.

The President will not act on the cases for several days. On June 20 the convicted men are to begin their prison terms.

COLONEL STEINMETZ DIES.

Col. Martin Van Buren Steinmetz, 78 years old, a well-known resident of the Waldorf-Astoria, died on Monday of pneumonia after a brief illness. He was born in Lebanon, Penn., and at the outbreak of the civil war enlisted as a private in the Union Army. He won promotion rapidly, and when his regiment was mustered out was a Colonel with the brevet of Brigadier General. Col. Steinmetz was wounded through both legs at the same time in the battle of Gettysburg.

After the war he returned to his birthplace and made a fortune in the brewery and coal business. Col. Steinmetz had large interests in Springfield, Mass., where Mrs. Steinmetz is ill, when sent for to come to her husband's deathbed.

WIVES AND BABIES OF BARGEMEN PITIED

Industrial Commission Hears of Thousands of Children Who Never Get to School.

GROW UP IN IGNORANCE

Immorality and Disease Abound in Narrow Quarters — Longshoreman Adds Humor.

The life of the wives and children of bargemen who visit New York Harbor came before the Federal Commission on Industrial Relations yesterday. Most of the day was taken up with the longshoremen and the conditions of their work, but Miss Mary Oakley Hay of Pottstown, Penn., who for several years was a visitor for the Society for the Improvement of the Condition of the Poor, brought up the coal barge folk.

On the barges she said were 4,000 children who never get to school, and who grow up as illiterate as their parents. Some barge cabins, she said, were only 10 by 15 feet, and she had heard of serious immorality, where as many as ten persons lived in one cabin.

Illness, especially tuberculosis, was common, and she estimated that 40 per cent. of the barge cases which came to the association showed signs of lung disease. Then she spoke of the filth in the canals, and told how a Captain and his wife had fallen ill in Wallabout Basin from the odors.

"Why the Captain's wife," she said, "told me that their dog even had become nauseated and refused to eat."

To what Miss Hay said, Walter B. Holt, an organizer of the International Longshoremen's Association of Hoboken, later added his testimony. He said there were many cases of white slavery and cocaine indulgence on the barges, which moved from State to State without supervision.

The social workers had good words for the longshoremen and did not take as harsh a view of their drinking as some other witnesses. Miss Hay told of the temptations of the men as they hung about awaiting the call to work.

"It is unnecessary for me to say," she testified, "that both river fronts are lined with saloons. Free luncheons of the worst possible food are displayed, and the men easily get the habit of spending their spare time there."

Miss H. Kathryn Graham, General Secretary of the Church Temperance Society, told of her experience looking after the longshoremen's Rest, where 286,000 longshoremen visited last year to read, play games, smoke, and chat.

"A longshoreman," she said, "is better than he is painted. We felt that some door besides that of the saloon should be open to him. We find the men well behaved and have no trouble with them."

To the grim tone of the examination, Murtha Fortune, a big Irishman, managed to impart a little fun. He told of pier work with a fine brogue.

"What is an ambulance in the hold of a vessel?" asked counsel.

"Oh, I see what you are driving at. Before the freight is lowered they put in a fruit box for the first fellow that is hurt."

After he had expressed a dislike for Itslians, who do most of the dock labor, Mrs. J. Borden Harriman asked: "Tell me, Mr. Fortune, who are the best workers?"

The witness looked at her with surprise and answered with gravity: "Why, madam, you can't beat the Irish."

Some representatives of the steamship companies admitted that it would be possible to introduce into New York the Liverpool system of taking on 'longshoremen at certain hours of the day, with certain modifications, and Walter B. Holt, organizer for the 'longshoremen in Hoboken, complained that some of the foremen exacted money for giving them jobs.

The commission will hear witnesses today concerning department stores.

TWO MEN DISAPPEAR.

Charles H. Buehl and Rudolph Divisek Sought by Police.

The police yesterday sent out a general alarm for Charles H. Buehl, 38 years old, an employe of Hammel, Riglander & Co., jewelers, at 47 Maiden Lane, who had been missing from his home, at 116 West Seventieth Street, since Thursday. Buehl was in the jewelry business for eighteen years.

John H. Fowler of Hammel, Riglander & Co. told the police some one telephoned to the firm on Friday that Buehl had met with an accident. The message could not be traced.

Rudolph Divisek, a Bohemian barber and dealer in hair switches at 365 East Seventy-first Street, disappeared on Monday, June 1, as he started for East Haddam, Conn., on a short vacation. The police have been notified and his family has appealed to THE TIMES to aid in the search. He had been afflicted with nervousness.

Mr. Divisek is 35 years old and 5 feet 7 inches in height. He wore a mustache, a dark gray suit and cap, and tan shoes.

Woman Robbed of Gems in Park.

Charlotte O. Callahan, who said she was a Montreal newspaper woman, was found wandering in Central Park near the Arsenal, last night, raving and semi-conscious. She was taken to the Arsenal, but could not tell who she was or what had happened. Finally Dr. Boyce removed her to the Polyclinic Hospital, and after treatment she recovered sufficiently to tell her name and say that she had been robbed. She said she had lost a string of gold beads, a diamond brooch, several diamond rings, and a pocketbook containing money and papers.

ATTACKS WOMAN, ENDS LIFE

Man Found Dying with Bullet in Head in Hotel Bathroom.

When the elevator operator in the New Amsterdam Hotel, Lexington Avenue and Twenty-fifth Street, ascended to the eighth floor yesterday morning at 6 o'clock, he found a woman, scantily dressed, and her hair dishevelled, ringing the bell and crying excitedly. The woman asserted that she had been struck on the head with a blunt instrument while she was asleep, and the elevator boy hurried to the street and called in Patrolman Baker of the East Twenty-second Street Station, while a maid of the hotel led the woman to another room.

The woman went to the hotel on Monday night at 9:30 o'clock, with a man, who entered their names on the register as Mr. and Mrs. Fred Recori of Boston, Mass. She told the policeman that Recori had attacked her with a blunt instrument wrapped in a piece of cloth. Baker sent in a call that brought Dr. Topping from Bellevue Hospital with an ambulance. While the doctor was examining the woman, the policeman went to the room she occupied in search of the man. The room was vacant, but Baker was attracted by sounds in the bathroom adjoining, and found the man lying unconscious on the floor, with a bullet wound below the right ear, inflicted, apparently, by a magazine revolver held a few feet from his body.

The ambulance surgeon was called into the bathroom, and he decided it was urgent that the man should be removed to the hospital for an operation. The man died, however, before the ambulance arrived at Bellevue.

The woman was taken to the police station and questioned, pending the arrival of the Coroner. She again asserted that the man who had registered as her husband had attacked her, and that she had run out of the room. A knotted handkerchief was found in the room, and the police were inclined to believe that the man's revolver, tied up in it, was the implement with which she had been struck. She said that she was Mrs. Florence Boden, and that her home was at 383 Limestone Street, Allentown, Penn. She said her companion was Vincenzo de Stefano, and address 184 Lincoln Avenue, the Bronx.

Mrs. Boden was held for the Coroner, who, after an investigation, ordered her placed in the house of detention. The Coroner's office reported her companion's death as a suicide. When the woman was examined no marks of violence were found on her head.

Detectives attached to the East Twenty-second Street Station learned that Stefano until May 30 boarded at 184 Lincoln Avenue, where it was said he had been employed as machinist in a piano factory. He left there suddenly, and his absence caused anxiety among his friends and relatives. At the place it was said he had a wife and children living in Italy.

Special to The New York Times.

ALLENTOWN, Penn., June 9.—Mrs. Florence Boden is the wife of George Boden of this city. They were married four years ago, and separated a year later. She is 24 years old and has been living in New York for several years. Boden is now in the Atlanta Penitentiary.

PRISONER JUMPS TO DEATH.

Plunges 75 Feet from Criminal Court Building Window.

Isaac Margolis, a Tombs prisoner, committed suicide last evening by jumping from the fourth floor of the Criminal Court Building, where he had been taken for a hearing before a sanity commission. He struck on his side on the pavement seventy-five feet below, and died instantly.

The hearing was over and the commissioners had left the room. Abraham Margolis, the prisoner's father, his brother, Barney, and his 7-year-old sister lingered to speak to the prisoner. Keeper Haley from the Tombs, who was in charge of Margolis, stood a little away.

Margolis spoke to his brother and sister and embraced his father. Suddenly he jumped upon a chair and then to a radiator and, shouting "good-bye," leaped out.

Several persons were passing along White Street at the time, and firemen of Engine Company 31, just across the way, saw the leap, and hurried across.

Margolis was 21 years old and lived with his mother and father at 297 Madison Street. With them lived Mollie Stolla, a pretty 19-year-old girl. On May 20, without apparent motive, young Margolis struck her on the head with a hammer. He was arrested and indicted for assault in the second degree.

It was evident from the first that he was mentally unbalanced. Judge Malone appointed a commission to inquire into his sanity, and yesterday they held the fourth hearing.

DEMAND A SECOND AUTOPSY

Authorities Will Reopen Inquiry Into Baltimore Girl's Death.

Special to The New York Times.

BALTIMORE, June 9.—The State's Attorney of Anne Arundel County is determined to get the bottom of the mystery surrounding the disappearance and death of Miss Ella Winter, the pretty stenographer whose body was found early yesterday morning in Curtis Creek and will order a second autopsy.

In his first examination Dr. Horton did not open the lungs to ascertain whether there was any water in them, saying that because he did not find any evidence of violence he took it for granted that the young woman had been drowned.

Members of Miss Winter's family said today that they would ask for a further investigation of the circumstances surrounding her death.

Meredith Reese, Jr., who was the last person to see the girl alive, again insisted today that she and he parted without a quarrel, and that, while they were not engaged to be married, they were good friends. She understood, he said, that they would not marry. She was not jealous, and was to have been a member of a party on his houseboat this week.

Costs $1 Now to Own a Pistol.

The Board of Aldermen passed an ordinance yesterday requiring a fee of $1 for carrying a revolver on the person or having one in the house. A State law recently passed made it mandatory upon the board to attach some fee to ownership of a revolver. The Police Commissioner and the Magistrates have equal jurisdiction in issuing permits and the fees go to the Police Pension Fund.

ADVERTISEMENT.

Is Your Vacation to be an Expense or an Investment?

A Colorado vacation is a real investment. It gives you travel knowledge, and you'll do so much more for the rest of the year—you'll work so much better—so much faster, you'll be so much more efficient and alert that you'll profit both physically, mentally and financially.

Personally, I don't know of a better spot for a vacation than in the Colorado Rockies, and it won't cost a cent more than a vacation nearer home. It's not far away, especially on the famous "Rocky Mountain Limited" of the Rock Island Lines—all-steel equipment, sleeping cars, observation-club car, beautiful diner. Only one of a number of trains every day. Superb dining-car service.

We maintain a Travel Bureau at 1238 Broadway, New York City. Our representatives are travel experts, who will help you plan a wonderful and an economical vacation, give you full information about hotels, camps, boarding places, and look after every detail of your trip.

Write, phone, or drop in for our fascinating picture-books of wonderful Colorado. K. E. Palmer, G. E. P. A., Rock Island Lines, New York. Phone 2350 Madison Square.

Low fares daily all summer.

At Home or Abroad, to satisfy your every need for style, comfort and service, wear Gordon Round Ticket Hosiery 25 Cents Per Pair For Men

Reinforced at all points of wear for real service. Wide color range—three weights. Silk-lisle and lustrous fibre-silk.

Ask Your Dealer

EACH PAIR OF GENUINE GUYOT'S BEARS THESE NAMES C★G PARIS REG. U.S. PAT. OFF.

GUYOT

TRADE MARK REG. U.S. PAT. OFF.

SUSPENDERS

Standard Style (cotton)

50¢ a pair

Full Dress silk weaves $1.00 $1.25 $1.50 and more

AT ALL RELIABLE STORES

PROMPT DELIVERY FREE.

Want advertisements for The New York Times received at American District Messenger offices in New York City at office rates.—Adv.

HERE it is! My new soft-brim Sailor. Just launched and christened "Sir Thomas." Full of style and as comfortable as an old soft hat. Entirely new and sold only at my stores at only $2.00. See Window Display.

Mail order charges prepaid.

Truly Warner Hatter to Mr. Goodresser

These New York Leading Theatres Have No Dealings with the Tyson Co.

NEW AMSTERDAM Theatre, W. 42d St. Evs. 8:15 Sharp. MATINEE TODAY at 2:15 BEST OF ALL THE Ziegfeld Follies See the Screaming Tango Lesson and the Patriotic Mexican Finale. After the Performance Don't Fail to Visit ZIEGFELD DANSE DE FOLLIES, in the Aerial Gardens (Atop the Theatre.) Reserve Your Table. Phone 3093 Bryant.

GAIETY Broadway & 46th St. Evs. 8:20. Mats. Today (Pop.) & Sat. 2:20. GEO. M. COHAN'S BEST PLAY, 7 KEYS TO BALDPATE

GEO. M. COHAN'S B'way & 43d St. Evs. 8.15. Today Mat. 50c to $1.50. Potash & Perlmutter

HUDSON W. 44th St. POP. MAT. TODAY. Evs. 8:30. A Detective Comedy, Laughs and Thrills—THE DUMMY

KNICKERBOCKER. Twice Daily, 2:15-8:15 Patrons Urged To Be Seated at Rise of Curtain. D'ANNUNZIO'S CABIRIA PHOTO-SPECTACLE

ORCHESTRA OF 50. CHORUS OF 40. "World's Masterpiece."—Eve. Journal.

GLOBE B'way & 46th St. Daily 2:30 & 8:30. 25 & 50c. All Seats Reserved. UNIVERSAL MOTION PICTURES present ANNETTE KELLERMANN IN NEPTUNE'S DAUGHTER

Jardin de Danse ROOF Mat. Teas SATS. ONLY. 3:30 TO 2. DOLLY CUP CONTEST & SURPRISES. Heavenly Twins Rozsika & Yansci DOLLY Exclusive appearances 6th Big Week in Marvelous Dances with Carlos Sebastian

B. F. KEITH'S PALACE B'way & 47th St. Wilton Lackaye, Harry Cooper, Elizabeth Murray, Ralph Riggs, Rochanara, & Mercedes.

STRAND B'way & 47th St. "The Wrath of the Gods" Strand Orch. & Soloists. N't W'k, "The Only Son"

Our New Store

265-267 Broadway (Below Chambers St.)

The Inside Reason

IT seems a far cry from Ancient Athens to Modern New York and yet words said 2000 odd years ago have influenced our business.

"Know thyself"—probably the most significant words that Socrates ever uttered, have had their influence on us.

We have studied ourselves and our motives, and here they are:

We are in business, as everyone is, to make our living. We believe that by giving you just as much as ever we can for your money that we will, in the end, have greater business, and this policy of value-giving is the real reason for our new store, for it has made us successful.

When This Store Opens the Latter Part of June

you will find in it the Hart, Schaffner & Marx Clothes that so many thousand New York men swear by as the best values for the money ever offered them. You will find Haberdashery and Hats that measure up in every way to the Wallach Standard of Value. You will find a courtesy, a service, that is rare. You will find people that we hope will eventually become your business friends.

Wallach Bros.

Third Ave., Cor. 122d St. (Open Evenings) | Broadway at 29th St. 265-267 Broadway | 246-248 W. 125th St. (Open Evenings)

The Home of Hart, Schaffner & Marx Clothes.

"A NATIONAL INSTITUTION" Browning B&K King & Co

CLOTHING, HATS AND FURNISHINGS

The Young Man

No one has a greater influence on the styles of clothing than the so-called "college man."
He is supposed to be a type.
The fact is that every young man who is worth his salt—college or no college—is interested in the cut and fit of his clothing.
And we share his interest in the subject, and cut our suits for him.
It is interesting to note how many older men want the same styles.
We've everything now in warm weather wearables for men, young men and children.
This includes suits, furnishings and hats.
There are no lower prices than ours for goods of equal value.

BROWNING, KING & CO.

Broadway near 32nd Street.

Cooper Square at 5th St. | Fulton St., Brooklyn.

"This Is What I Call Delicious Beer!" You Will Agree With That Opinion for Imperial Gold Label Beer

Is Wonderfully Snappy and Refreshing!

Bottled only by the Brewers, Beadleston & Woerz, New York. Order from any dealer.

THOMAS HEALY LONG BEACH, L. I.

OPENS THURSDAY, JUNE 11th

Most Palatial Restaurant on the Atlantic Ocean. Every known artistic science has been exhausted in making this place the most beautiful of all. The "Thomas Healy Special" runs from Pennsylvania Station Daily at 5 P. M. and 6:24 P. M.

One Hour by Motor.

REISENWEBER'S COLUMBUS CIRCLE AND 58TH ST.

Dinner, $1.00 (Every Eve. 6 to 9.) Frog Dinner, (in the Grille) $1.25

DANCING

THE COOLEST DANCING ROOM IN THE CITY.

Rector's

Known the world over for its cuisine and service. UNSURPASSED CABARET. Coolest and most beautiful Ballroom in the world. At 48th STREET and BROADWAY.

SHANLEY'S BROADWAY-43-44 Sts Superior Six-Course Luncheon 75c MUSIC

WINTER GARDEN TONIGHT At 8 SHARP | PASSING SHOW OF 1914

Matinee Tomorrow Best Orch. Seats $1 and $1.50.

PLAYHOUSE 48th, E. of B'way. Evs. 8:30. $1.50 Mat. Today 2:30. THE THINGS THAT COUNT The Companion Play to "Grumpy."

39TH ST. THEATRE, nr. B'way. Evs. 8:30. $1.50 Matinee Today 2:20. TOO MANY COOKS Funniest Play Since "Baby Mine."

CASINO Evs. 8.15. $1.50 Mat. Today. HIGH JINKS LAST WEEK with Stella Mayhew.

COMEDY Thea., 41st St., near B'way. Evs. 8:20 Mats. Tues. & Sat. 2:20. KITTY MACKAY

CORT THEATRE 48th St., near Broadway. THE ESCAPE By A. E. Thomas. 2, 4, 7 & 9 P. M. 15-25-50 cents. Best Matinee, 25c.

LONGACRE West 48th St. Evenings 8:30. Pop. Mat. Today 2:30. A PAIR OF SIXES

COHAN & HARRIS ASTOR B'way, 45th St. Evs. 8:20. Pop. Mat. Today 2:20. HILARITY AT ITS HEIGHT. Raymond Hitchcock IN HIS NEW MUSICAL PLAY "The Beauty Shop"

ELTINGE 42d St., W. of B'way. Evs. 8:15. Matinees Today & Sat., 2:15. The YELLOW TICKET

CANDLER W. 42d St. Phone 6344 Bryant. TWICE DAILY, 2:30 & 8:30. George Kleine presents the Photo Masterpiece, "Pierrot, the Prodigal," and "The Naked Truth." Orchestra of 40. Direct'n Modest Altschuler.

MOTION PICTURE EXPO NOW OPEN GRAND CENTRAL PALACE

VITAGRAPH 44 St. & B'way. 2:30 & 8:30. "CAPT. ALVAREZ." "WIFE WANTED," "THE NEW STENOGRAPHER." (8:20 Only) Next Monday Entire Change of Programme.

NEW YORK Thea., 44th St., B'way. Mat. Daily—10-15c Eves.—10-15-25c HARRY LAUDER Singing and Talking Pictures.

COLUMBIA B'way & 47th BURLESQUE THE LIBERTY GIRLS Mat. Today.

HAMMERSTEIN'S Roof & Daily Mat. in Theatre. Free Dancing on Roof. MAE A. SULLIVAN, Adam & Eve, Bickel & Watson, Ben Welch, Belle Story & 14 Others.

MADISON SQUARE ROOF GARDEN 26-ST. ENTRANCE ONLY 10 Stars in Castle Dances Afternoon & Night. Adm. 50c., including dancing.

ACADEMY OF MUSIC 14 St., Irv. Pl. Evenings 8:15. MATINEE DAILY. "DAMAGED GOODS"

International Polo Matches—Choice seats at Jacobs Ticket Office, Broadway & 38th St., Normandie Hotel. Phone, 4189 Greeley.

BROOKLYN AMUSEMENTS.

LUNA PARK CONEY ISLAND Crazy Town Crazier Than Ever Free Vaudeville Band Concerts Free Toys for Kiddies

Steeplechase Coney Island's Refined Funny Place Greatest in All the World. Sail by Iron Steamboats.

Modern Dances

Taught privately by G. Hepburn Wilson, M.B. "The World's Greatest Authority on Modern Dances"

Within a very short time you will be leaving New York for one of the well-known Summer resorts. It is essential to a pleasant vacation that you not only dance, but dance well.

The fact that you received your instruction at the Wilson Studios earns for you immediate recognition as a capable dancer.

"Wilson's Parisian Tango"

Terms Most Reasonable.

Aeolian Hall, 29-33 West 42nd St. Tel. Bryant 7912.

Hotel Imperial, B'way at 32nd St. Tel. Mad. Sq. 6100.

MAXIXE AND TANGO

Taught Correctly and Quickly at The BARNARD STUDIOS OF MODERN DANSE. Summer Rates. Broadway, S. W. Cor. 110th St. Telephone, Riverside 9577.

MANSFIELD Studios, 247 W. 42. Bryant 4474. Select. Est. 1904. Latest dances taught by Experts. Summer prices. 4 strictly private lessons $5.00. Each pupil has private room with instructor. No one can see or laugh at your mistakes. Our group lessons are the same as the majority of schools call strictly private. Ask about them. You will be interested. Hours, 10 to 10. Closed Saturdays and Sundays until September.

DONOVAN'S 304 West 52th St. Modern Dances Trot, Tango, Maxixe, One-Step, Hesitation, also all latest steps, quickly taught. Private lessons, $1. Open 10 A. M. to 11 P. M.

BENA HOFFMAN, 50 EAST 34TH STREET Murray Hill 2833. Modern Dances. Parlows Garotte. Summer Rates.

EXCLUSIVE STUDIO Lessons Daily. Evenings Select Murray Hill 2052. 56 East 34th St.

NEW HOTEL THERESA

FINEST UPTOWN.

7th Av., 124th to 125th St.

ONE BLOCK TO "L" AND SUBWAY. SURFACE CARS, ALL POINTS, AT DOOR.

Absolutely Fireproof.

LOWEST FIRE INSURANCE RATE IN CITY.

All Outside Rooms.

Single Rooms and bath, $1.50 per day and up. Double Rooms and bath, $2.50 per day. DINING ROOM ON TWELFTH FLOOR, WITH BEAUTIFUL SURROUNDINGS. Breakfast, 50c.; Lunch, 50c.; Dinner, $1.00. SINGLE ROOMS AND BATH....$340 2 ROOMS AND BATH.....$720 3 ROOMS, 1 OR 2 BATHS....$1,200

Special Rates by Month & Season

BOARD, $10.50 PER WEEK.

We also cater for dinner parties.

T. M. LENEHEN, MANAGER. 'Phone, 8270—Morningside.

Hotel Bretton Hall

BROADWAY 85TH TO 86TH ST.

LARGEST AND MOST ATTRACTIVE UPTOWN HOTEL.

Subway Station and Surface Cars at door, new "Elevated" Station, 86th St., (within two blocks.) Large, Quiet Rooms with Bath for transient or permanent residence.

SPECIAL SUMMER RATES.

All the comforts of New York City's BEST Hotels at one-third less price.

HOTEL GRENOBLE

56TH ST. & 7TH AV.

EUROPEAN PLAN.

Under New Management.

Refurnished and renovated. Exclusive family and transient hotel.

Special Summer Rates.

Rooms with Bath, $1.50 per day. Parlor Bedroom and Bath, $12 upward per week.

Special rates by week, month, or season. L. I. BROPHY, Manager.

8 Strictly Private Lessons $5

Why Pay More?

when you can procure, at this greatly reduced rate, the most efficient and expert instruction, in the beautiful ballrooms of

Wm. L. Loew, Jr.

2,700 B'way, cor. 103d St. Telephone 7339 Riverside.

ALL SOCIETY'S MODERN DANCES. 10 A. M. to 10 P. M.

31 Years at This Address Means Something

MODERN DANCES

Successfully Taught in 6 PRIVATE LESSONS, $5

Open 10 A. M. to 11 P. M. Separate floor for Private Lessons. Expert lady and gentleman teachers. Waltz, Two-Step, etc., guaranteed for $5. 4 class lessons, $1. REMEY'S School for Dancing 919 8th Ave. (at 54th St.)